

DIVERSIFIED METAL FABRICATORS, INC.



Parts & Service Manual RW-1019B



June 2020

SERIAL NUMBER (FRONT) _____

SERIAL NUMBER (REAR) _____

NOTE:

Please refer to the serial numbers when ordering parts or
inquiring about warranty items.

DMF ♦ 665 Pylant Street ♦ Atlanta, Georgia 30306
Parts (404) 607-1684 ♦ Parts Fax (404) 879-7888 ♦ parts@dmfatlanta.com
Service Department (404) 879-7882 ♦ service@dmfatlanta.com
Phone (404) 875-1512 ♦ Fax (404) 875-4835 ♦ info@dmfatlanta.com
<http://www.dmfatlanta.com>

Message from DMF

No matter what your job function is, Operation, Installation, Maintenance, or Repair, it is your responsibility to familiarize yourself with the entire manual. Once you have read the entire manual, there are some specific sections that you will want to pay special attention to, depending on your role.

If you find anything missing, incorrect or unclear in this manual, please contact us. We are always trying to improve our manuals.

Manuals, service bulletins and general information are available on our website listed below.

We reserve the right to update our manuals without notice. You can download a current manual at our website (<http://www.dmfatlanta.com>).

Thank you for choosing DMF Railgear. We make every effort to provide quality, safe and rugged products for the railroad. We hope you'll find our gear to be satisfactory in every way. We take product support very seriously, so if you have any questions, please contact us.

Contact:

Diversified Metal Fabricators
665 Pylant St. NE
Atlanta, GA 30306
(404) 875-1512
(404) 875-4835 Fax
(404) 607-1684 Parts
<http://www.dmfatlanta.com>
info@dmfatlanta.com

Ship to:

668 Drewry St. NE
Atlanta, GA 30306

TABLE OF CONTENTS

SECTION 1.0	GENERAL INFORMATION	
	1.1 General Description, Weights & Capacities	1-2
	1.2 Currently Approved Chassis	1-4
	1.3 Front Railgear Key Components	1-5
	1.4 Rear Railgear Key Components	1-6
SECTION 2.0	OPERATIONS	
	2.1 Before You Operate the Railgear	2-2
	2.2 Anti-Lock Brake System (ABS), Traction Control	2-2
	2.3 Highway Operation	2-3
	2.4 Getting On the Rail	2-3
	2.5 Getting Off the Rail	2-4
SECTION 3.0	ROUTINE MAINTENANCE	
	3.1 Inspection and Maintenance	3-2
	3.2 Fluids and Lubrication	3-3
	3.3 Wheel Wear Gauge	3-7
	3.4 Troubleshooting	3-9
	3.5 Derailment	3-10
SECTION 4.0	RAILGEAR INSTALLATION	
	4.1 Pre-Install	4-3
	4.2 Initial Instructions	4-6
	4.3 Installation of Rear Railgear	4-8
	4.4 Exhaust Modification	4-16
	4.5 Installation of Front Railgear	4-20
	4.6 Installation of Front Axle Lock	4-35
	4.7 Hydraulic & Electrical Installation	4-44
	4.8 Alignment, Weight Adjustment, & Rail Test	4-45
	4.9 Install Provided Accessories	4-53
	4.10 Installation Review Checklist	4-58
SECTION 5.0	RAILGEAR OPTIONS	
	5.1 Rail Sweeps	5-2
	5.2 Rail Brakes	5-5
	5.3 Pin Offs	5-12
SECTION 6.0	HYDRAULIC SYSTEM	
	6.1 General Information	6-2
	6.2 Brake Line Routing	6-6
	6.3 Hydraulic and Electrical Schematics	6-7
	6.4 Hydraulic and Electrical Component Drawings	6-14
SECTION 7.0	REAR RAILGEAR PARTS	
	7.1 Before Ordering Parts	7-2
	7.2 Rear Core Assembly Diagrams	7-3
	7.3 Mounting Kit Diagrams	7-7
	7.4 H-Bracket Kit Diagrams	7-11
	7.5 Rear Axle Diagrams	7-13
SECTION 8.0	FRONT RAILGEAR PARTS	
	8.1 Before Ordering Parts	8-2
	8.2 Front Assembly Diagrams	8-3
	8.3 Front Axle Diagrams	8-10
	8.4 Axle Lock Kit Diagrams	8-13

LIST OF FIGURES/TABLES

Figure 1.3.1.A	Front Railgear Components.....	1-5
Figure 1.3.1.B	Frint Railgear Components- GM 4x4	1-5
Figure 1.4.1	Rear Railgear Components.....	1-6
Figure 4.2.3	Installation Rails.....	4-7
Figure 4.3.2	Rear Railgear Components - Ford	4-9
Figure 4.4.2.A	Exhaust Modifications – Ford	4-17
Figure 4.4.2.B	Required Exhaust Clearances	4-17
Figure 4.4.2.C	Required Hanger Relocation	4-18
Figure 4.4.3.A	Exhaust Modifications – Ram.....	4-19
Figure 4.4.3.B	Required Exhaust Clearances	4-19
Figure 4.5.2.A	Front Primary Components – Ford.....	4-20
Figure 4.5.2.B	Crush Tube Location	4-21
Figure 4.5.2.C	Hardware Locations	4-22
Figure 4.5.2.D	Transmission Cooler Relocation	4-22
Figure 4.5.2.E	Front Bumper Relocation	4-23
Figure 4.5.2.F	Sample Front Bumper Trim	4-23
Figure 4.5.3.A	Front Primary Components – Ford 2017+	4-24
Figure 4.5.3.B	Crush Tube Location – Ford 2017+	4-25
Figure 4.5.3.C	Hardware Location – Ford 2017+	4-26
Figure 4.5.4.A	Front Primary Components – Ram	4-27
Figure 4.5.4.B	Bumper Bracket Modification – Ram.....	4-27
Figure 4.5.4.C	Front Railgear Installation – Ram.....	4-28
Figure 4.5.4.D	Front Bumper Trimmed – Ram	4-28
Figure 4.5.5.A	Front Primary Components – GM/Int. 4X4.....	4-29
Figure 4.5.5.B	Spring Hanger Mounting – GM/Int. 4X4	4-29
Figure 4.5.5.C	Front Bumper Trimmed – GM/Int. 4X4	4-30
Figure 4.5.6.A	Front Primary Components – GM/Int. 4X2.....	4-32
Figure 4.5.6.B	Hardware Location – GM/Int. 4X2	4-33
Figure 4.5.6.C	Bumper Bracket Mounting – GM/Int. 4X2.....	4-34
Figure 4.6.7.A	Front Brake Line Relocation – Ram.....	4-42
Figure 4.6.7.B	Front Brake Line Relocation – Ram.....	4-42
Figure 4.8.1	Checking Rear Railgear for Square to Truck Axle	4-45
Figure 4.9.1.A	Steering Wheel Lock Installation.....	4-53
Figure 4.9.1.B	Steering Wheel Lock Installed	4-53
Figure 5.1.1.A	Rear Rail Sweeps.....	5-2
Figure 5.1.1.B	Front Rail Sweeps	5-2
Figure 5.2.1	Rail Brake Adjustment.....	5-5
Figure 5.3.1	Rear Pin Off Handle Routing	5-13
Figure 5.3.2	Typical Front Pin Off Cable Mounting	5-18
Table 3.1.2	Front Railgear Grease Point Counts	3-3
Table 3.4.1	Troubleshooting On-Track Problems	3-9
Table 4.1.5	Manufacturer Equivalent Welding Rod.....	4-5

SECTION 1.0 GENERAL INFORMATION

1.1	GENERAL DESCRIPTION, WEIGHTS & CAPACITIES.....	1-2
1.1.1	Weights and Capacities.....	1-2
1.1.2	Materials.....	1-2
1.1.3	Installation.....	1-2
1.1.4	Options.....	1-2
1.1.5	Brakes.....	1-2
1.2	CURRENTLY APPROVED CHASSIS	1-4
1.2.1	Ram	1-4
1.2.2	Ford	1-4
1.2.3	GM.....	1-4
1.2.4	International	1-4
1.3	FRONT RAILGEAR.....	1-5
1.3.1	Key Front Railgear Components	1-5
1.4	REAR RAILGEAR	1-6
1.4.1	Key Rear Railgear Components.....	1-6
1.4.2	Rear Railgear Body Clearances	1-6

1.1 GENERAL DESCRIPTION, WEIGHTS & CAPACITIES

DMF's RW-1019B Railgear is designed for medium duty chassis in the 10,000 to 19,500 lb GVWR range. In most applications, the rear Railgear accommodates factory rear-mounted fuel tanks.

The front assembly attaches to the frame and lifts the front truck tires completely off the track. A front axle lock system prevents the truck suspension from sagging when elevated on rail. The rear assembly attaches to the truck frame before and after the rear axle spring hangers. The inner-dual rear tires remain in contact with the rails to provide traction for acceleration and braking.

1.1.1 Weights and Capacities

Typical Chassis GVWR Range: 10,000 to 19,500 lbs

Capacity: 8,200 lbs. per Railgear Axle @ 20 MPH

Weights:

- Front Railgear and Axle Lock System: ~550 lbs.
- Rear Railgear and Mounting Kit: ~600 lbs.
- Hydraulic/electrical/accessories (location varies): ~75 lbs.

1.1.2 Materials

All structural members and brackets are constructed of carbon steel. The 10" guide wheels are machined from steel castings and are fitted to high strength alloy steel axles with heavy-duty tapered roller bearings.

1.1.3 Installation

DMF Railgear assemblies are designed to minimize the amount of mounting space required and in many cases fit within the existing boundaries of the vehicle. RW-1019B Rear Railgear mounts below the top of frame and directly before and after the rear axle spring hangers. RW-1019B Front Railgear bolts to the front portion of the vehicle frame.

1.1.4 Options

There are multiple options available when ordering RW-1019B Railgear. The most commonly ordered options include rail wheel brakes for improved stopping on rail, insulated wheels to prevent crossing signal actuation, rail sweeps to clear the rail of potentially damaging materials, and various retention systems to fit your application. Other less common options are non-standard track gauges and slotted links for improved Railgear performance at crossings.

1.1.5 Brakes

NOTE:

Primary braking effort is provided through the vehicle's rear tires, which remain in contact with the rail head when in rail mode. The rail wheel brake system is intended to assist the existing vehicle brakes, not replace them. If the existing vehicle brakes are not maintained in good working order, the rail wheel brakes are not capable of independently stopping the vehicle in reasonably short distances.

The optional RW-1019B rail brakes are of the hydraulic or air actuated external Cobra shoe type. The rail brakes use a hydraulic power unit or truck style air chamber to supply the clamping force. The rail brakes are applied simultaneously with the truck brakes when the

operator presses the brake pedal. There is also a dashboard-mounted switch that permits the operator to enable or disable the rail braking system.

1.2 CURRENTLY APPROVED CHASSIS**1.2.1 Ram**

2008-Present 4/5500

1.2.2 Ford

2008-Present F-4/550



'08-'16 Ford F-4/550

1.2.3 GM

2019-Present 4/5/6500

1.2.4 International

2019-Present CV series

1.3 FRONT RAILGEAR

1.3.1 Key Front Railgear Components

Figure 1.3.1 identifies the key components of the front Railgear. Appearances of many components will vary depending on chassis make/model/year, as well as selected Railgear options. These item descriptions will be used throughout this manual.

For detailed installation instructions, see Section 4.0.

For detailed front parts drawings, see Section 8.0.

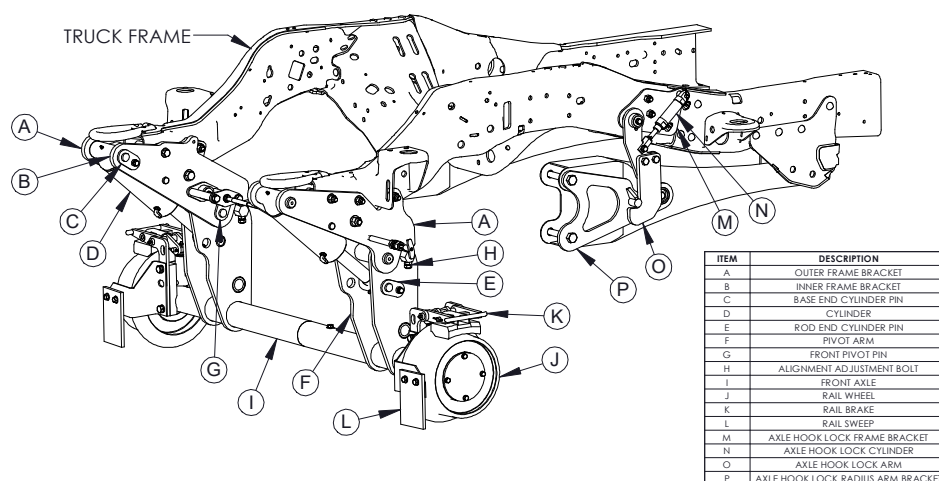


Figure 1.3.1.A RW-1019B Key Front Railgear Components
(2008-2016 Ford F-4/550 Shown)

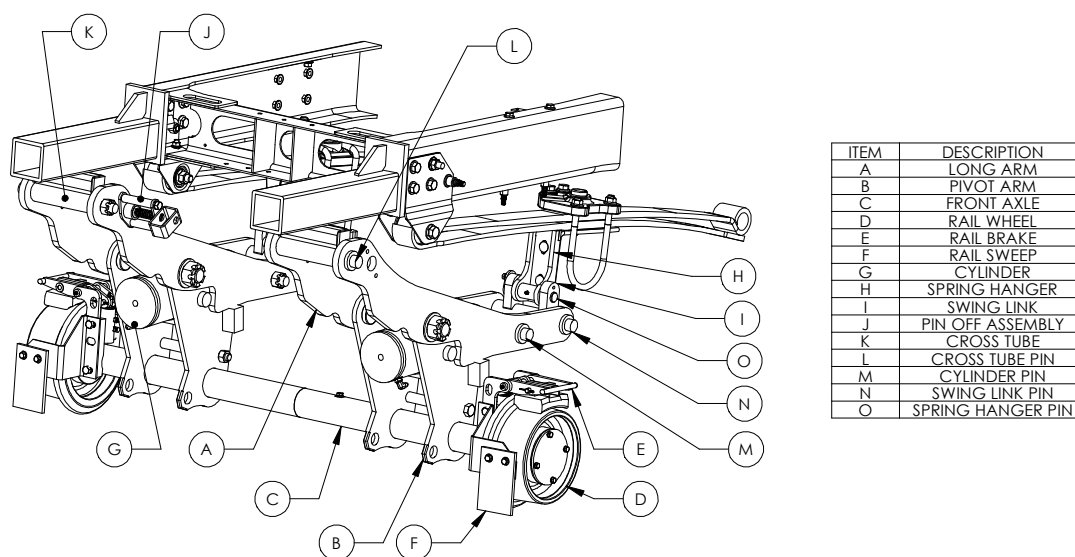


Figure 1.3.1.B RW-1019B Key Front Railgear Components
(2019+ GM 4/5/6500 4X4 Shown)

1.4 REAR RAILGEAR

1.4.1 Key Rear Railgear Components

Figure 1.4.1 identifies the key components of the rear Railgear. Appearances of many components will vary depending on chassis make/model/year, as well as selected Railgear options. These item descriptions will be used throughout this manual.

For detailed installation instructions, see Section 4.0.

For detailed rear parts drawings, see Section 7.0.

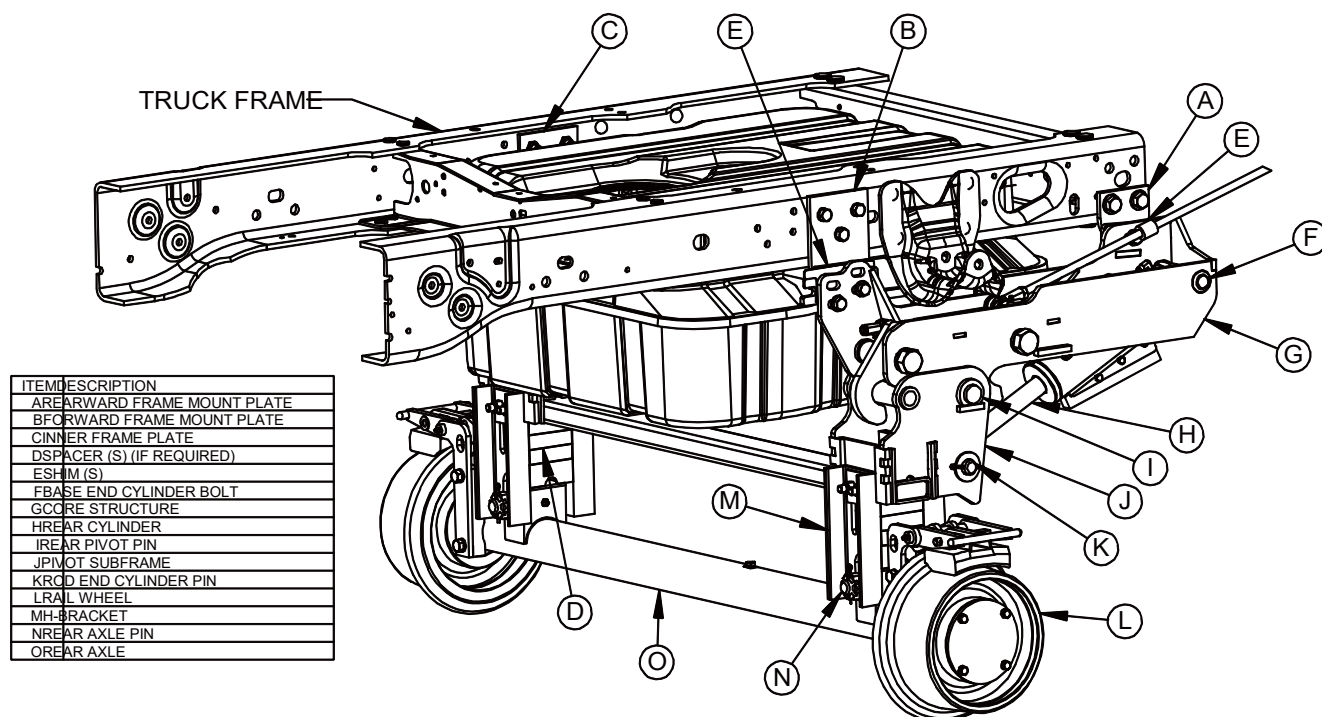


Figure 1.4.1 RW-1019B Key Rear Railgear Components
(2008-2016 Ford F-4/550 Shown)


1.4.2 Rear Railgear Body Clearances

The following pages contain body clearance diagrams for several popular chassis. Maintaining the clearances shown around the Railgear to bodies and other frame-mounted equipment is recommended for ease of installation and future serviceability.



△
A
△
A
△
B



B	10/29/2019	ADDED GM & INTERNATIONAL INFO		ARB			
A	01/02/17	ADDED '17 FORD & RAM INFO; D WAS 32-7/8		DJJ			
REV	DATE	DESCRIPTION			BY	APP	
TOLERANCES: (UNLESS SPECIFIED)		TITLE: MANUAL, REAR BODY CLEARANCE, RW-1019B DIVERSIFIED METAL FABRICATORS, INC. (404) 875-1512					
FRAC. MACH: ± .132" FRAC. OTHER: ± .116" .X .063 .XX .030 .XXX .005 DRILL SIZES: ± .015 ANGULAR: ± 1° SURF FINISH: 125 MICRO THREADS: 2A AND 2B							
RW-1019B		DRAWN BY:	APPD BY:	DATE:		DRAWING NUMBER:	REV:
JDI		-		12/17/13		M1019B06	B

SECTION 2.0 OPERATIONS

2.1	BEFORE YOU OPERATE THE RAILGEAR	2-2
2.1.1	Familiarize Yourself with the Railgear	2-2
2.1.2	Daily Inspection.....	2-2
2.2	ANTI-LOCK BRAKE, TRACTION CONTROL, ELECTRONIC STABILITY CONTROL	2-2
2.2.1	Ford F4/550 ABS & Traction Control Electronic Stability Control Details.....	2-2
2.3	HIGHWAY OPERATION	2-3
2.4	GETTING ON THE RAIL	2-3
2.4.1	Getting Onto the Tracks.....	2-3
2.4.2	Engage Front Axle Lock System	2-3
2.4.3	Lower Rear Guide Wheels	2-3
2.4.4	Lower Front Guide Wheels.....	2-3
2.4.5	On the Tracks.....	2-4
2.5	GETTING OFF THE RAIL	2-4
2.5.1	Removing Truck from Track	2-4

BEFORE YOU OPERATE THE RAILGEAR

2.1.1 Familiarize Yourself with the Railgear

Clearances & Approach Angles

Installation of Railgear typically reduces front and rear ground clearance, as well as approach angles. In many installations, the guide wheels extend slightly beyond the corners of the front bumper. To avoid equipment and property damage, operators should be familiar with the modified clearances and working envelope before driving the vehicle.

Railgear Retention Systems and Locations

Walk around vehicle and identify the location and type of Railgear retention system(s) that are installed on your particular vehicle.

DMF offers the following Railgear retention options:

- Front: Cable Pin Offs
- Rear: Manual or Cable Actuated Hook Lock System

See section 5.3 for more information on Railgear retention systems.

NOTE:

DMF's RW-1019B Rear Cylinders are equipped with external locking valves; however, Railgear retention systems are still required to be engaged in both the highway and rail positions.

Operation Controls

- Locate and familiarize yourself with the locations of the front and rear Railgear operating controls, and axle lock controls (if equipped).
- Locate Power Take-Off (PTO) toggle/switch control and indicator light, typically found on the dashboard (if equipped)
- If your truck is equipped with Railgear brakes, locate the brake switch on the dashboard of the truck

2.1.2 Daily Inspection

Before operating your Railgear-equipped vehicle, whether for highway or rail use, it is imperative that you perform a daily inspection – see Section 3.1.1 for Daily Inspection List. If any items found during your inspection do not conform to requirements, it is your responsibility to take corrective action before any use of the vehicle.

ANTI-LOCK BRAKE, TRACTION CONTROL, ELECTRONIC STABILITY CONTROL

2.2.1 Ford F4/550 ABS & Traction Control Electronic Stability Control Details

Ford F4/550 ABS/Traction/ESC Notes:

There are unique guidelines for operation of RW-1019B equipped 2011 and newer Ford F-4/550's on rail. It is imperative to ensure that the vehicle is in 2WD & the traction control system is disengaged. Failure to do so will result in both acceleration & braking issues on rail due to overcompensation by these systems.

HIGHWAY OPERATION

Before operating a Railgear-equipped vehicle on the highway:

1. Verify Railgear is in highway position.
2. Verify that the retention systems (both front and rear) are properly engaged (even if the Railgear on your truck is equipped with a locking valve system, you **MUST** verify that the Railgear retentions systems are engaged).
3. Verify the axle lock system is disengaged (if applicable).
4. Steering wheel lock has been removed (if applicable).
5. Verify that Railgear brakes have been disengaged (if applicable).
6. Verify PTO has been disengaged and that the indicator light is OFF (if applicable).

GETTING ON THE RAIL

2.4.1 Getting Onto the Tracks

1. At the track crossing, drive past the track, then back the vehicle onto the rails. Align the rear Railgear to the rail first; this makes it easier to engage the front Railgear.
2. Engage the truck's parking brake to prevent the truck from rolling.
3. Engage the PTO (or auxiliary hydraulic power unit); leave the truck running and the transmission in neutral gear.
4. If the Railgear is equipped with auxiliary rail brakes, turn brake switch on.

2.4.2 Engage Front Axle Lock System (If Equipped)

1. Use the push-button controls (typically located at the front of vehicle) to engage the front axle lock system. The "In" button will engage the axle lock system.
2. Visually confirm that axle lock hook is fully engaged with the bracket attached to the axle/suspension. Repeat on both sides of truck.

2.4.3 Lower Rear Guide Wheels

1. Disengage the Railgear retention systems (both front and rear). If a retention system is difficult to disengage, momentarily press the "up" button on the Railgear controls to remove load from the retention system.
2. Use the push-button controls at rear of truck to lower the rear guide wheels. The flanges of the guide wheels should be to the inboard sides of the railheads. It may be necessary to adjust truck position slightly.
3. When both wheels are fully down and properly engaging rail, re-engage the rear Railgear retention system.

2.4.4 Lower Front Guide Wheels

1. If necessary, drive the truck into position to line up the front guide-wheels with the rail.
2. Ensure that the PTO (or auxiliary hydraulic power unit) is still engaged.
3. Ensure that the front Railgear retention system is disengaged.
4. Ensure that the vehicle tires are pointed straight ahead.
5. Use the push-button controls at front of truck to lower the front guide wheels.
6. Once Railgear is fully engaged on rail, re-engage the front Railgear retention system.
7. If you do not require the use of the PTO (or auxiliary hydraulic power unit) for additional equipment, it can now be disengaged.
8. Install the Velcro steering wheel lock with between the top of the steering wheel and the steering column.
9. Disengage the truck's parking brake when you are ready to proceed.

2.4.5 On the Tracks

- Do not exceed posted track speed limit, and at no time exceed 30 MPH while on the track.
- Be aware that some Railgear is insulated, and will not operate the crossing gate circuits. You are responsible for knowing if your Railgear equipped vehicle has insulated or non-insulated wheels. To assist in identifying insulated rail wheels, a grooved ring is machined around the inside of the front and rear driver's side wheels.
- All railroad rules and safety guidelines should be observed.
- Reduce speed while in reverse and/or at all crossings, curves, branch lines, switches and frogs (no more than a slow walking pace is recommended).
- Traction is reduced on the track, especially in wet conditions.
- Braking distance is increased on the track, especially in wet conditions.
- Do not slide tires or guide wheels on the tracks as this will cause premature wear.
- Do not exceed the maximum rated capacity of the equipment.
- On newer trucks with Anti-Lock braking systems, the amber 'ABS' dash light may remain on with the front wheels elevated. This will not reduce rear truck braking or rail wheel braking.

GETTING OFF THE RAIL

2.5.1 Removing Truck from Track

1. Safely pull onto the track crossing, paying attention to traffic and other obstacles.
2. Set the truck parking brakes and engage the PTO (if equipped).
3. Leave the truck running and the transmission in neutral gear.
4. Disengage both the front and rear Railgear safety retention systems.
5. Lift both sets of Railgear (there is no preference for removal order).
6. Re-engage **ALL** Railgear retention systems for safe travel in the highway position.
7. Disengage the front axle lock system (if equipped) with the push button controls (typically @ front bumper), by pressing the "out" button.
8. Disengage the switch that controls the Railgear brakes (if applicable).
9. Disengage the PTO (or auxiliary hydraulic power unit) and the parking brakes.
10. Install the Velcro steering wheel lock with between the top of the steering wheel and the steering column.
11. Make sure surrounding area is free and clear of any obstacles and vehicles before pulling off of the rail and onto the road.
12. If the amber ABS dash light remains on during rail operation, the truck engine must be turned off and restarted after returning to highway operation. This will clear the ABS light after a few seconds. If the amber light remains on during road operation, the truck's brake system may have an active fault and should be checked out. Please refer to the truck's operation manual.

SECTION 3.0 ROUTINE MAINTENANCE

3.1	INSPECTION AND MAINTENANCE.....	3-2
3.1.1	Daily Maintenance.....	3-2
3.1.2	Weekly Maintenance.....	3-3
3.1.3	Bi-Annual Maintenance or as Required	3-3
3.1.4	Annual Maintenance or as Required	3-3
3.2	FLUIDS AND LUBRICATION	3-3
3.3	WHEEL WEAR GAUGE	3-7
3.4	TROUBLESHOOTING	3-9
3.5	DERAILMENT	3-10

3.1 INSPECTION AND MAINTENANCE

To assure safe and reliable operation, Diversified Metal Fabricators recommends the following inspection and maintenance guidelines detailed below.

Government or corporate regulations may require additional inspections not covered below. Please ensure that you are aware of any additional recurring inspections that pertain to your Railgear, and have them completed according to required regulations.

Vehicles operated in the following severe-duty conditions may need more frequent inspection and maintenance than suggested below:

- Extreme hot or cold temperatures
- Operation on steep grades
- Extended exposure to road salt
- High mileage use

3.1.1 Daily Maintenance

- Visually inspect for hydraulic fluid leaks.
- Check and make sure that all threaded fasteners are secured.
- Visually inspect protective hose/wire wraps, and securing straps, near moving parts or exhaust systems. Replace if cracked or worn.
- Inspect wheel flanges for excessive wear, primarily noting differences in wear between wheels on the same axle or diagonally. If an abnormal pattern is noted, check Railgear alignment (see alignment procedure in Section 4.8).
- Inspect wheel “end-play”: Placing one hand at the 9 o’clock position and your other hand at the 3 o’clock position firmly grab the wheel and push and pull it a few times. There should be no discernable movement in and out, and the wheel should rotate freely. If you feel there is too much movement in and out, or if the wheel does not rotate freely, a detailed inspection should be performed. See Section 7 and 8 for appropriate axle assembly drawings.
- Throughout the day, inspect wheel temperature. If extremely hot, this could indicate bearing adjustment is too tight. For adjustment information, see Sections 7 and 8 for appropriate axle assembly drawings.

3.1.2 Weekly Maintenance

Perform standard daily inspection points as listed above. In addition:

- Apply grease to all grease fittings on front and rear Railgear and guide wheel assemblies.
 - When possible, apply grease with the Railgear in the highway position to maximize grease uptake.
 - Rear assemblies have the following number of grease points:
 - With brakes: 21 grease points.
 - Without brakes: 15 grease points.
 - Front assemblies have the following number of grease points:

Chassis	With Hydraulic Brakes	With Air Brakes	Without Brakes
International CV/ GM 4/5/6500 4X4	12	10	6
All other Chassis	14	12	8

Table 3.1.2 Front Railgear Grease Point Counts

NOTE:

See diagrams on following pages for grease fitting locations and recommended greases.

- Check level of hydraulic oil and all other fluids.
- Check air pressure in tires and correct if necessary.
- Inspect brakes and adjust if necessary. Refer to Section 5.2.
- Test rail brakes on a test track.
 - With the Railgear brake switch “on”, verify that pressing vehicle brake pedal, causes the rail brakes to slow (but not lock up) the guide wheels.
 - Locking up the guide wheels on rail can lead to “flat spotting” of wheels. Rail brakes should properly release when the vehicle brake pedal is released.
 - Contact a Service Representative at DMF if you need additional assistance.

3.1.3 Bi-Annual Maintenance or as Required

Perform standard daily and weekly inspection points as listed above. In addition:

- Remove the hubcaps from the rail wheels and inspect for deterioration or loss of wheel bearing grease. Unless there is a problem, the cavity may be topped off with the recommended grease (see Section 3.2) without removing and/or re-packing the bearings. If parts appear worn or damaged, replace and repack as shown in Sections 7/8.
- Clean the hubcap and mating surfaces and apply a bead of silicone gasket and re-attach securely.
- Clean the strainer / filter in the hydraulic power unit tank.
- Rail test for proper traction and adjust as appropriate (see Section 4.8).
- Rail test for proper braking and adjust as appropriate (see Section 5.2).
- Check Railgear alignment (see Section 4.8).

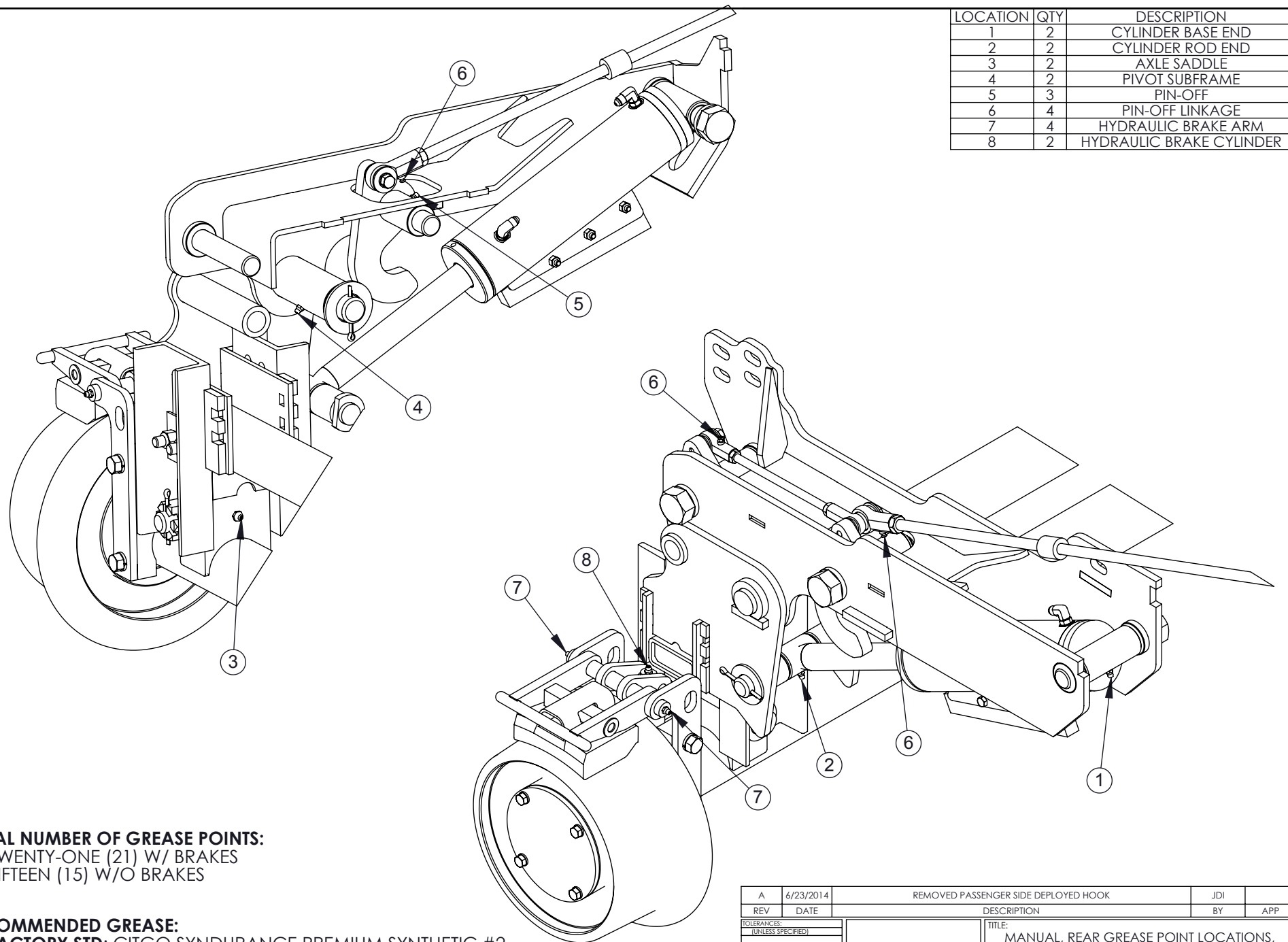
3.1.4 Annual Maintenance or as Required

Perform standard daily, weekly, and bi-annual inspection points as listed above. In addition:

- Disassemble, inspect, repack and reassemble Rail Wheel Bearings as shown in Section 7/8.

3.2 FLUIDS AND LUBRICATION

- Hydraulic Oil: Dexron III ATF (DMF supplied electric/hydraulic power units)
- Wheel Bearing Grease / Grease Fittings:
 - **Factory Standard:** Citgo Syndurance Premium Synthetic 460 #2
 - **Warm Climates:** Mystik JT-6 Hi-Temp Multi-Purpose Grease #2 (or equivalent)



LOCATION	QTY	DESCRIPTION
1	2	CYLINDER BASE END
2	2	CYLINDER ROD END
3	2	AXLE SADDLE
4	2	PIVOT SUBFRAME
5	3	PIN-OFF
6	4	PIN-OFF LINKAGE
7	4	HYDRAULIC BRAKE ARM
8	2	HYDRAULIC BRAKE CYLINDER


TOTAL NUMBER OF GREASE POINTS:

- TWENTY-ONE (21) W/ BRAKES
- FIFTEEN (15) W/O BRAKES

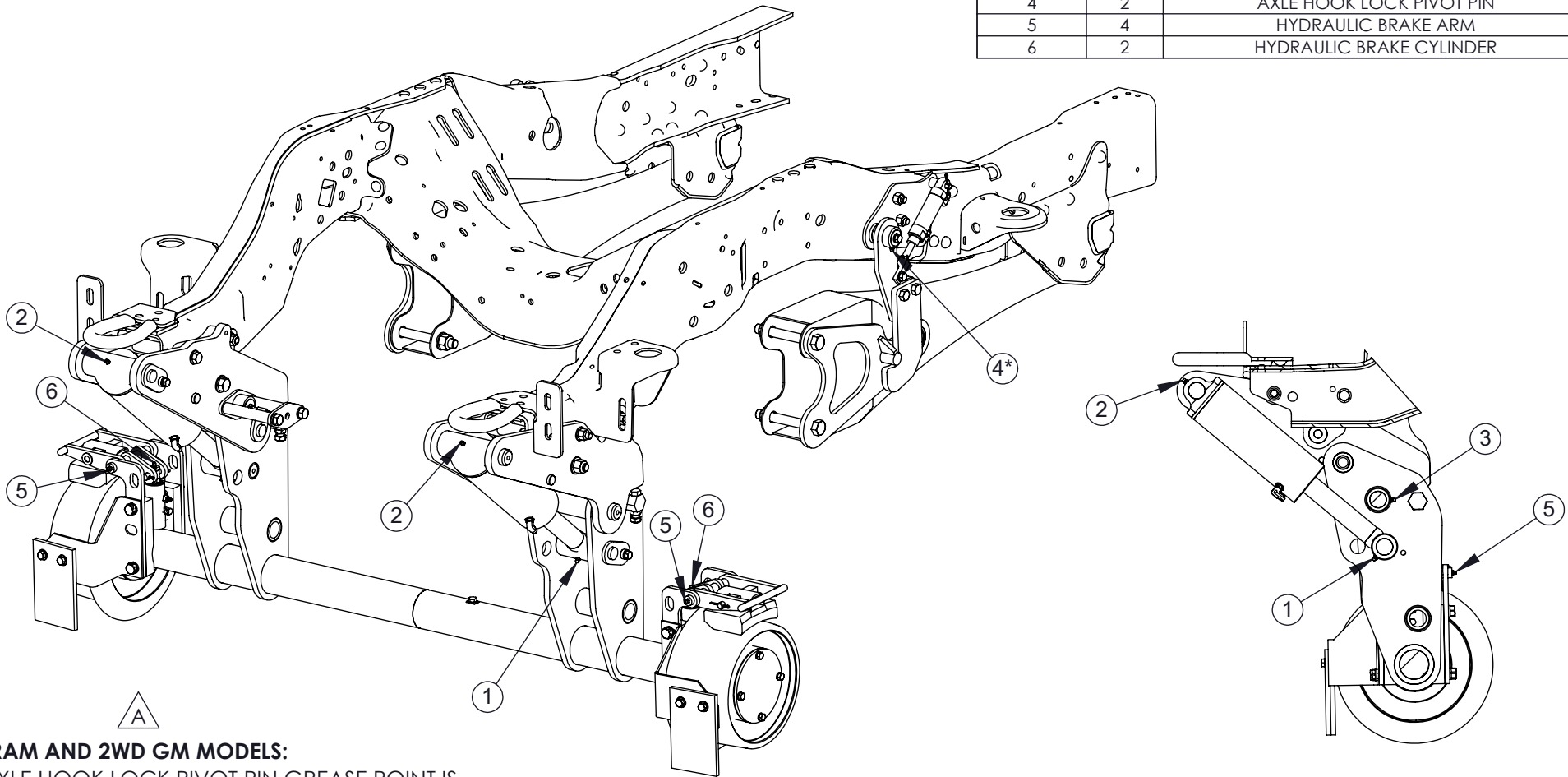
RECOMMENDED GREASE:

- **FACTORY STD:** CITGO SYNDURANCE PREMIUM SYNTHETIC #2
- **WARM CLIMATES:** MYSTIK JT-6 HI-TEMP MULTI-PURPOSE #2 (OR EQUIVALENT)

WHERE POSSIBLE, GREASE CYLINDER ENDS AND PIVOT PINS IN HIGHWAY POSITION

A		6/23/2014		REMOVED PASSENGER SIDE DEPLOYED HOOK				JDI							
REV		DATE		DESCRIPTION						BY		APP			
TOLERANCES: (UNLESS SPECIFIED)				RW-1019B								TITLE: MANUAL, REAR GREASE POINT LOCATIONS, RW-1019B			
												DIVERSIFIED METAL FABRICATORS, INC. (404) 875-1512			
FRAC. MACH:		± 1/32"		DRAWN BY:		APPD BY:		DATE: 8/21/13				DRAWING NUMBER: M1019B02		REV: A	
FRAC. OTHER:		± 1/16"													
.X		± .063													
.XX		± .030													
.XXX		± .005													
DRILL SIZES:		+ .015													
ANGULAR:		± 1°													
SURF FINISH:		125 MICRO													
THREADS:		2A AND 2B													

LOCATION	QTY	DESCRIPTION
1	2	CYLINDER ROD END
2	2	CYLINDER BASE END
3	2	PIVOT PIN
4	2	AXLE HOOK LOCK PIVOT PIN
5	4	HYDRAULIC BRAKE ARM
6	2	HYDRAULIC BRAKE CYLINDER



***RAM AND 2WD GM MODELS:**

AXLE HOOK LOCK PIVOT PIN GREASE POINT IS
LOCATED ON INBOARD SIDE OF FRAME RAIL.

TOTAL NUMBER OF FRONT RAILGEAR GREASE POINTS:

- FOURTEEN (14) W/ FRONT HYDRAULIC BRAKES
- TWELVE (12) W/ FRONT AIR BRAKES
- EIGHT (8) W/O FRONT BRAKES



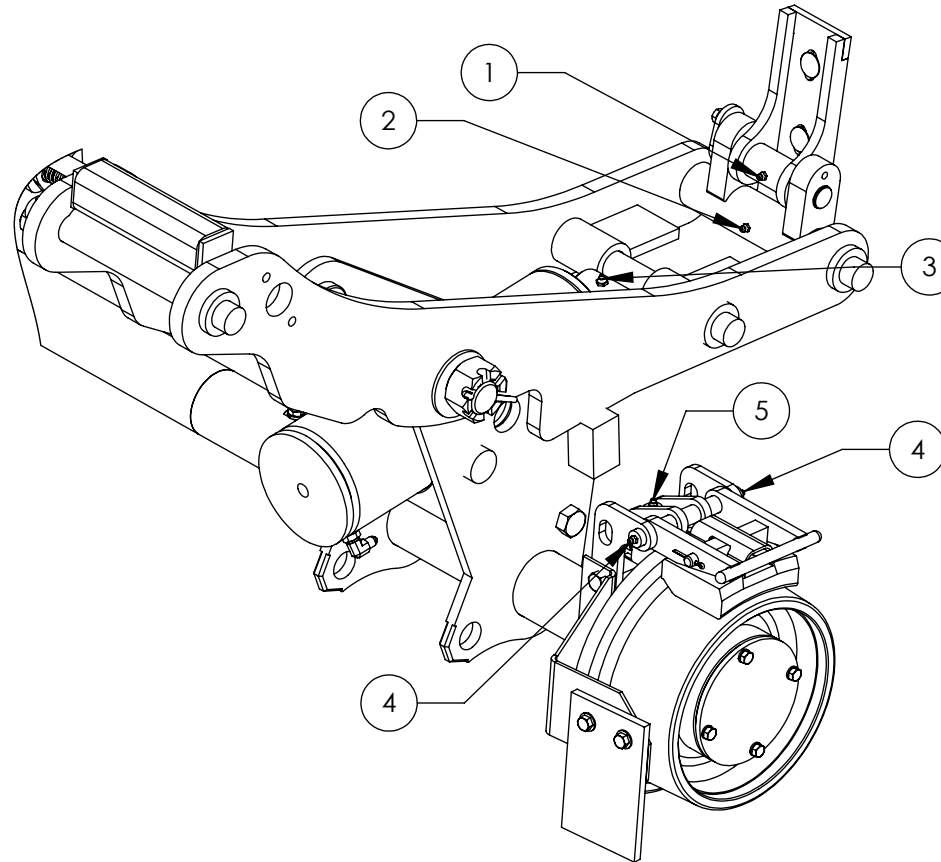
RECOMMENDED GREASE:

- **FACTORY STD:** CITGO SYNDURANCE PREMIUM SYNTHETIC #2
- **WARM CLIMATES:** MYSTIK JT-6 HI-TEMP MULTI-PURPOSE #2 (OR EQUIVALENT)

WHERE POSSIBLE, GREASE CYLINDER ENDS AND PIVOT PINS IN HIGHWAY POSITION

A		9/10/2019		GM MODELS ADDED TO NOTE, ADDED AIR BRAKE GREASE POINT COUNT		ARB							
REV		DATE		DESCRIPTION				BY		APP			
TOLERANCES: (UNLESS SPECIFIED)				RW-1019B		TITLE: MANUAL, GREASE POINT LOCATIONS, FRONT RAILGEAR, RW-1019B							
FRAC. MACH: ± 1/32"						DIVERSIFIED METAL FABRICATORS, INC. (404) 875-1512							
FRAC. OTHER: ± 1/16"													
X ± .063													
.XX ± .030													
.XXX ± .005													
DRILL SIZES: + .015				DRAWN BY:		APPD BY:		DATE:		DRAWING NUMBER:		REV:	
ANGULAR: ± 1°				JDI		-		11/4/14		M1019B09		A	
SURF FINISH: 125 MICRO													
THREADS: 2A AND 2B													
ALL DIMENSIONS UNLESS OTHERWISE SPECIFIED													

LOCATION	QTY	DESCRIPTION
1	2	SWING LINK PIVOT PIN
2	2	REAR PIVOT PIN
3	2	CYLINDER ROD END
4	4	HYDRAULIC BRAKE ARM
5	2	HYDRAULIC BRAKE CYLINDER



TOTAL NUMBER OF GREASE POINTS:

- TWELVE (12) W/ FRONT HYDRAULIC BRAKES
- TEN (10) W/ FRONT AIR BRAKES
- SIX (6) W/O FRONT BRAKES

RECOMMENDED GREASE:

- **FACTORY STD:** CITGO SYNDURANCE PREMIUM SYNTHETIC #2
- **WARM CLIMATES:** MYSTIK JT-6 HI-TEMP MULTI-PURPOSE #2 (OR EQUIVALENT)

WHERE POSSIBLE, GREASE CYLINDER ENDS AND PIVOT PINS IN HIGHWAY POSITION

REV	DATE	DESCRIPTION	BY	APP
<small> TOLERANCES (UNLESS SPECIFIED): FRAC. MACH: $\pm 1/32$ FRAC. OTHER: $\pm 1/16$.X $\pm .063$.XX $\pm .030$.XXX $\pm .005$ DRILL SIZES: $\pm .015$ ANGULAR: $\pm 1^\circ$ SURF FINISH: 125 MICRO THREADS: 2A AND 2B BREAK SHARP EDGES .03 X .45" MAX DMF (404)875-1512 </small>				
RW-1019B		TITLE: MANUAL, FRONT GREASE POINT LOCATIONS, '19 GM 4X4 RW-1019B <small>THIS DRAWING CONTAINS CONFIDENTIAL PROPRIETARY INFORMATION OF DIVERSIFIED METAL FABRICATORS, INC (DMF). COPYRIGHT DMF, ALL RIGHTS RESERVED.</small>		
DRAWN BY: ARB	APPD BY: -	DATE: 9/10/19	DRAWING NUMBER: M1019B21	REV: #

3.3 WHEEL WEAR GAUGE

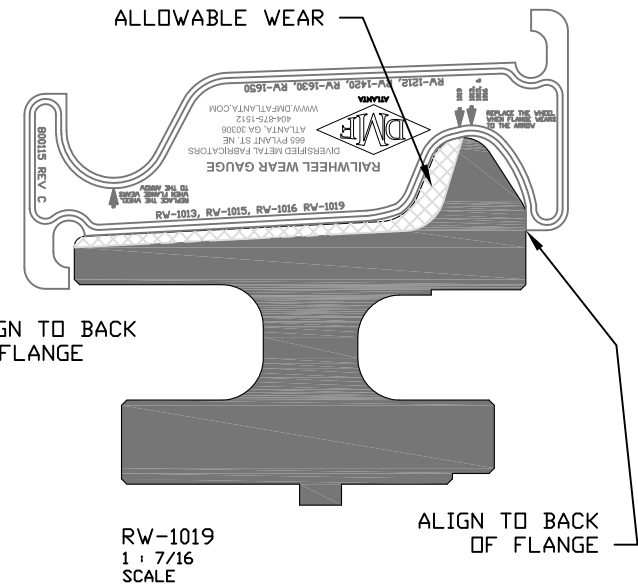
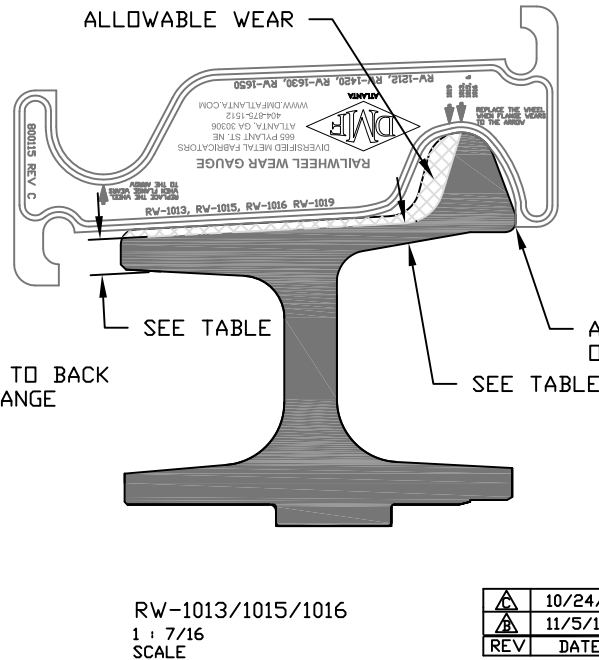
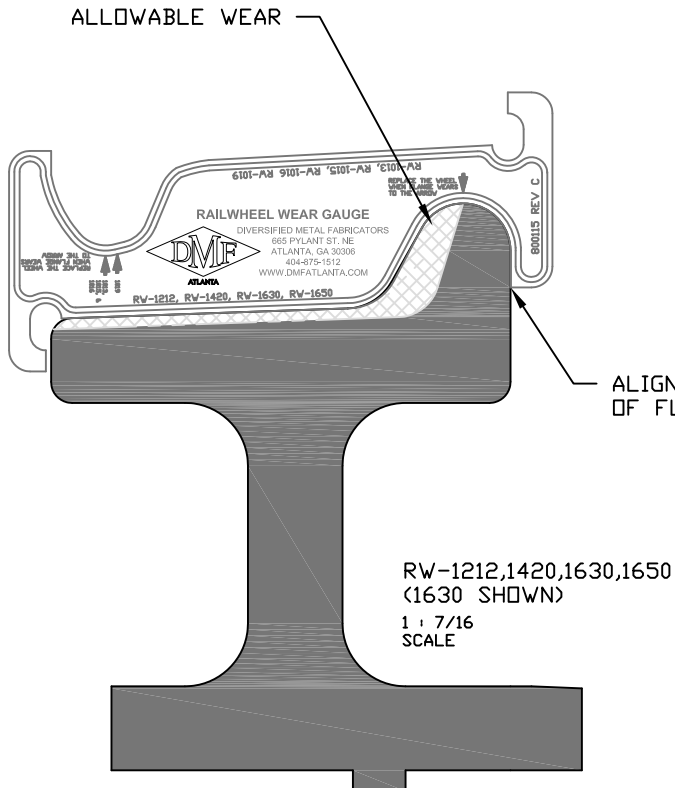
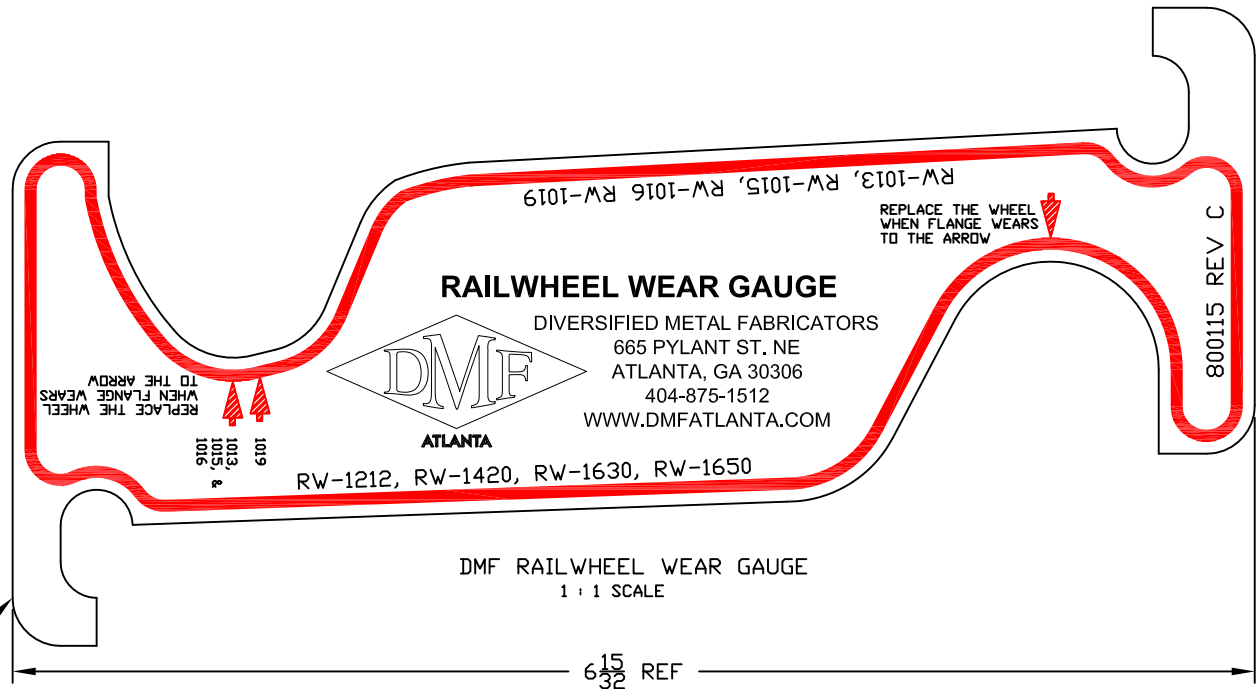
A metal wheel wear gauge (DMF part number 800115) is available to aid in inspecting worn wheels. The drawing on the next page illustrates how to use the gauge and also lists specifications for minimum wall thickness on the wheel tread as well as tolerance on wheel back-to-back spacing.

NOTE:
THIS GAGE IS USED TO DETERMINE FLANGE WEAR.
FLANGE IS TYPICALLY THE MOST SIGNIFICANT
WHEEL WEAR AND THE CAUSE OF MOST WHEEL
REPLACEMENT. WHEELS MAY ALSO BE CONDEMED
FOR TREAD CONDITIONS SUCH AS HOLLOW GROUND
TREADS OR CORRUGATION IF IT AFFECTS TRACKING
ON RAIL, OR INSUFFICIENT TREAD WALL
THICKNESS.

△ TREAD WALL THICKNESS & WHEEL BACK-TO-BACK:

WHEEL SIZE	MINIMUM WALL (IN)	WHEEL FLANGE BACK-TO-BACK (IN) +/- 1/8
RW-1630/50	3/4	52 7/8
RW-1212/1420	1/2	52 15/16
RW-1019	3/8	53 1/4
RW-1013/1015/1016	1/4	

0.063 ALUMINUM



△	10/24/16	ADDED BACK-TO-BACK DATA & 1016 WHEELS	BJF	
△	11/5/14	ADDED TREAD WEAR LIMITS, REVISED PROFILE FOR 500066	BJF	
REV	DATE	DESCRIPTION	BY	APP
TOLERANCES: UNLESS SPECIFIED COMMON SENSE PREVAILS				
FRAC. MACH. ± 1/32"				
FRAC. OTHER ± 1/16"				
X ± .063				
XX ± .030				
XXX OR XXXXX ± .025				
DRILL SIZES ± .015				
ANGULAR ± 1°				
SURF FINISH: .125 MICRO				
THREADS: RA AND 2B				
SMALL SHOTS: 1/8" & 1/16" MAX				
DMF		TITLE: DET, GAUGE, WHEEL WEAR		
DRAWN BY: WAK		APPD BY:		
DATE: 2/2/10		DRAWING NUMBER: 800115		REV: C

3.4 TROUBLESHOOTING

Symptom	Possible Cause	Diagnostic Step	Corrective Action
Rail wheel vibration/noise	Damaged Tread/Flange	Inspect treads/Flange	Replace wheel
	Patterned Wear on Tread/Flange	Inspect treads/Flange	Replace wheel
	Loose Wheel	Check wheel end play (See Section 7/8 for appropriate wheel & axle assy. drawings)	Follow detailed instructions at Section 7/8
Vehicle tracking to one side, wandering	Misalignment	Check Alignment (see Section 4.8)	Adjust Alignment
	Overload or load imbalance	Visually inspect, scale vehicle	Unload and/or redistribute load
	Un-Even Rail Wheel Load/ Vehicle Load	Weigh Vehicle and Check Rail Wheel Load	Adjust Load Distribution and Re-set Rail Wheel Load
	Excessive Wheel Wear	Check Alignment and Wheel Wear	Adjust Alignment, Replace Worn Wheels
Insufficient traction or braking	Rail Wheel Load set too low	See Section 4.8	Set Rail Wheel Load
	Tires worn	Inspect Tires	Replace tires

Table 3.4.1 Trouble Shooting On-Track Problems

3.5 DERAILMENT

The following are instructions for derailment inspection recommended by Diversified Metal Fabricators. In some circumstances, government or corporate regulations may require additional inspections to be performed. Please ensure that you are aware of any inspection requirements that pertain to your Railgear and that you abide by all local and national laws regarding Railgear maintenance and safety.

In the case of a minor derailment, the cause of the derailment should be determined and corrective steps taken. The vehicle should be inspected to determine if repairs or adjustments are required. This inspection should include, but should not be limited to, the following:

- Visually inspect Railgear for hydraulic leaks
- Ensure all lines and hoses are still secured and out of the way of any moving parts
- Ensure all hydraulic hose connections and fittings are securely in place and not broken
- Verify that all threaded fasteners are secure, and that cotter pins are not broken
- Visually inspect wheels to ensure that tread and flange are not severely damaged
- Spin all 4 railwheels, noting any bearing noise, resistance, and end play

Any items noted should be repaired using Section 4.0, to ensure they are repaired to initial install standards.

In case of a major derailment, a complete inspection should be performed, including but not limited to the following:

- Perform all inspection items as listed above in the Minor Derailment section
- Inspect all frame brackets, pivot arms, core structures, and pivot subframe to ensure they are not bent, cracked, or broken
- Inspect and test rail brake system (see Sections 4.8 and 5.2).
- Ensure all welds are intact and show no signs of cracking or breaking
- Ensure all mounting hardware and brackets are securely fastened, and are not bent, cracked, or damaged in any way
- A full alignment should be performed. See section 4.8.
- Wheels should be removed and the bore, bearing, races, and insulation (if applicable) should be inspected for any damage. For further wheel details, see sections 7/8 for appropriate wheel & axle assembly drawings.
- Ensure axle threads are not stripped or damaged

Any items noted should be repaired using Section 4.0, to ensure they are repaired to initial install standards.

Please contact DMF for any assistance you may require.

SECTION 4.0 RAILGEAR INSTALLATION

4.1	PRE-INSTALL.....	4-3
4.1.1	Safety Statements	4-3
4.1.2	Installation Order.....	4-3
4.1.3	Required Tools & Materials.....	4-3
4.1.4	Fluids and Lubrication.....	4-3
4.1.5	Bolt Torque Specifications	4-3
4.1.6	Welding Information.....	4-5
4.2	INITIAL INSTRUCTIONS.....	4-6
4.2.1	Work Area.....	4-6
4.2.2	Truck Condition	4-6
4.2.3	Front and Rear Installation Rails	4-7
4.3	INSTALLATION OF REAR RAILGEAR	4-8
4.3.1	General Information	4-8
4.3.2	Diagram of Key Components	4-9
4.3.3	Exhaust Removal	4-9
4.3.4	Install Rear Mounting Kit	4-9
4.3.5	Install Rear Railgear.....	4-15
4.3.6	Rear Railgear Alignment and Weight Settings	4-15
4.3.7	Install Rear Railgear Pin Offs	4-15
4.4	EXHAUST MODIFICATION.....	4-16
4.4.1	General Information	4-16
4.4.2	2011+ Ford F-4/550 w/ 6.7L Diesel Engine	4-16
4.4.3	2008+ Ram 4/5500 w/ 6.7L Diesel Engine	4-18
4.5	INSTALLATION OF FRONT RAILGEAR	4-20
4.5.1	General Information	4-20
4.5.2	2008 - 2016 Ford F-4/550 Installation	4-20
4.5.3	2017+ Ford F-4/550 Installation	4-24
4.5.4	2008+ Ram 4/5500 Installation	4-26
4.5.5	2019+ 4X4 GM 4/5/6500 and International CV Series Installation.....	4-29
4.5.6	2019+ 4X2 GM 4/5/6500 and International CV	4-32
4.6	INSTALLATION OF FRONT AXLE LOCK	4-35
4.6.1	General Information	4-35
4.6.2	Front Axle Lock Cylinder Assembly	4-36
4.6.3	2008-2016 Ford F-4/550 Installation	4-37
4.6.4	2017+ Ford F-4/550 Installation	4-38
4.6.5	2008-2018 Ram 4/5500 4X4 & 2008+ 4X2 Installation.....	4-39
4.6.6	2019+ Ram 4/5500 4X4 Installation	4-40
4.6.7	Brake Line Relocation; 2008+ Ram 4/5500	4-41
4.6.8	2019+ 4X2 GM 4/5/6500 and International CV Series	4-43
4.7	HYDRAULIC & ELECTRICAL SYSTEM INSTALLATION.....	4-44
4.8	ALIGNMENT, WEIGHT ADJUSTMENT & RAIL TEST PROCEDURES	4-45
4.8.1	Square Rear Railgear to Rear Truck Axle.....	4-45
4.8.2	Adjust Front Railgear.....	4-45
4.8.3	Adjust Rear Weight Settings.....	4-46
4.8.4	Rail Test and Final Weld-Out	4-46

4.9 INSTALL PROVIDED ACCESSORIES..... 4-53

 4.9.1 Velcro Steering Wheel Lock4-53

 4.9.2 Install Operation and Safety Decals.....4-54

4.10 INSTALLATION REVIEW CHECKLIST..... 4-58

4.1 PRE-INSTALL

NOTE:

The proper installation of this equipment is solely the responsibility of you, the installer. When in doubt, contact DMF for assistance.

******WARNING******

Satisfactory adjustment of the Railgear alignment and weight settings are crucial to ensure safe and reliable operation. Do not attempt to use vehicle on rail until these steps have been completed. See Section 4.8 for detailed instructions.

4.1.1 Safety Statements

- Always block up gear before getting underneath
- Always use jack stands when jacking up vehicle
- Use personal protective equipment and clothing

4.1.2 Installation Order

This manual presents the installation information in the order that we find to work best. Your shop, tools, personnel or other factors may dictate a different order. This is acceptable as long as the Overall Alignment, Rail Test, Road Test, and Final Inspection are performed at the end.

4.1.3 Required Tools & Materials

Aside from general shop tools and safety equipment the following tools may be required:

- Arc or MIG Welder
- Surge Protector (Protects ECM from damage during welding)
- Cutting Torch
- Hand Grinder
- Frame Drill
- Air Saw
- Angle Finder
- Test Rail – See Section 4.2.3
- Spacers for weight setting (ASTM A36 3-1/2" x 4"L)

Additionally the following tools are recommended:

- Transmission Jack, Motorcycle Lift, Pallet Jack or Forklift
- Overhead Crane
- Work Lights
- Wheel Dolly

4.1.4 Fluids and Lubrication

- Hydraulic Oil: Dexron III ATF (DMF supplied electric/hydraulic power units)
- Wheel Bearing Grease / Grease Fittings:
 - **Factory Standard:** Citgo Syndurance Premium Synthetic 460 #2
 - **Warm Climates:** Mystik JT-6 Hi-Temp Multi-Purpose Grease #2 (or equivalent)

4.1.5 Bolt Torque Specifications

See following page for recommended torque specifications.

TITLE: Purchased Fastener Torque Specifications

PURPOSE: To establish production methods for the installation of commonly purchased threaded fasteners.

COMMON USAGE: Most areas of multiple part assembly and retention.

PARTS GENERALLY ENCOMPASSED BY THIS PROCEDURE: Most common sizes of SAE J429 Grade 5 and 8 and of ASTM A574 socket head cap screws.

PROCEDURE:

A) Identify the fastener as either fine or coarse thread, select the appropriate chart below.

B) Identify the fastener size (diameter and threads per inch), select the appropriate row in the chart selected.

C) Identify grade of the bolt.

D) Read across the size row and down the grade column. The intersection of row and column gives torque.

FINE THREAD BOLTS

SIZE (DIA-TPI)	SAE J429 GRADE 5 (3 MARKS) PLATED (FTLB)	SAE J429 GRADE 8 (6 MARKS) PLATED (FTLB)	ASTM A574 SOCKET HEAD CAP SCREW (FTLB)
1/4-28	6	8	12
5/16-24	12	15	24
3/8-24	21	27	43
7/16-20	33	43	68
1/2-20	51	66	105
9/16-18	72	96	-
5/8-18	100	135	202
3/4-16	180	223	354
7/8-14	260	350	564
1-12	390	530	860
1 1/8-12	540	750	-
1 1/4-12	745	1050	1697
1 3/8-12	-	-	2288
1 1/2-12	1320	1850	3001

COARSE THREAD BOLTS (MATCHING HEX NUTS)

SIZE (DIA-TPI)	SAE J429 GRADE 5 (3 MARKS) PLATED (FTLB)	SAE J429 GRADE 8 (6 MARKS) PLATED (FTLB)	ASTM A574 SOCKET HEAD CAP SCREW (FTLB)
1/4-20	5	7	10
5/16-18	19	14	22
3/8-16	19	24	38
7/16-14	30	38	61
1/2-13	45	59	93
9/16-12	66	84	-
5/8-11	90	120	179
3/4-10	160	200	317
7/8-9	240	320	511
1-8	360	480	767
1 1/8-7	480	670	1087
1 1/4-7	670	930	1533
1 3/8-6	-	-	2010
1 1/2-6	1170	1650	2668

COMMENTS:

A) Torque values specified are for bolts with residual oils or no special lubricants applied. If special lubricants of high stress capacity (such as Never-Seez, graphite and oil, molybdenum disulphide, colloidal copper or white lead) are applied, multiply the torque values in charts by 0.90. The use of Loctite does not affect the torque values in charts.




B) All values are in Foot-Pounds (FTLB). Multiply by 12 for Inch-Pounds.

C) Flat washers of equal strength must be used.

D) Bolt manufacturer's specs should be used when available.

E) Values shown are for Nylock nuts or Grade C prevailing torque nuts.

F) Never re-use a highly stressed, torque fastener: IT MAY FAIL!

	07/15/15	UPDATED ALL TORQUE VALUES, REMOVED PLAIN TORQUE SPECS		DJJ	
	12/29/99	ADDED RECOMMENDED TORQUE CHART		LOR	
REV	DATE	DESCRIPTION			BY APP
TOLERANCES: (UNLESS SPECIFIED) COMMON SENSE PREVAILS FRACTIONAL: ± 1/32" FRACTIONAL, OTHER: ± 1/16" X: ± .063 .XX: ± .030 .XXX OR .XXXX: ± .005 DRILL SIZES: ± .005 ANGULAR: ± 1° SURF FINISH: 125 MICRO THREADS: 2A AND 2B BREAK SHARP EDGES		DRAWN BY: TSH		APPD BY:	
		TITLE: PRODUCTION PROCEDURE 006 FASTENER TORQUE SPECIFICATION			
		DIVERSIFIED METAL FABRICATORS, INC. (404) 875-1512			
		DATE: 06/02/94		DRAWING NUMBER: PP006	REV: B

4.1.6 Welding Information

- Dual Shield Wire spec. → AWS E71T-1
- Low Hydrogen spec. → AWS E-7018

Low Hydrogen Electrodes (AWS E-7018)

Manufacturer	Equivalent Rod
Air Products	AP-7018, 7018IP
Airco	7018C, 7018-A1
Arcos	Ductilend 70
Air Products	170-LA, SW-47,616
Chemtron	170-LA, SW-47,616
Hobart	718, 718-SR
Marquette	7018
McKay Co	7018
Reid-Avery	7018
Uniblaze	7018
Westinghouse	Wiz-18
Lincoln	Jetweld LH-70

Table 4.1.5 Manufacturer Equivalent Welding Rod

4.2 INITIAL INSTRUCTIONS

4.2.1 Work Area

The area in which the Railgear installation is to occur should meet minimum requirements in order to facilitate the process and provide adequate conditions in which the work can be completed safely, accurately and in a timely manner.

- Floor - The floor should be level in order to provide good measurements required to check the alignment of the Railgear.
- Lighting - The work area should be adequately lighted.
- Space - There should be enough space to maneuver the Railgear components into position and to safely work around other equipment.

4.2.2 Truck Condition

Before installation, the truck should be checked in some important areas.

- Tires -To ensure adequate traction on rail, check the tire pressure and condition of all tires. Tires must be in good condition and inflated to manufacturer's recommended pressure.
- Alignment - Rear truck axle must be square with truck frame. DMF recommends that a reputable alignment shop check this. 0-degree thrust angle (which may be different than the factory specification) is required for proper Railgear operation.
- Frame & Suspension - On a new truck, these should be in good condition. On a used truck, the frame should be inspected to ensure that it has not been damaged or bent. The suspension bushings should also be examined for excessive wear and replaced if necessary.

4.2.3 Front and Rear Installation Rails

In order to adjust the Railgear to get proper alignment and tire traction on the rail, test rails of the desired gauge can be constructed from 3" square tubing per Figure 4.2.3. Although a final rail test on suitable rail is always recommended, installation rails make it possible to perform many of the necessary adjustments without needing access to an actual set of rails.

NOTE:

Before proceeding, be certain that the front truck tires are chocked & the parking brake is set.

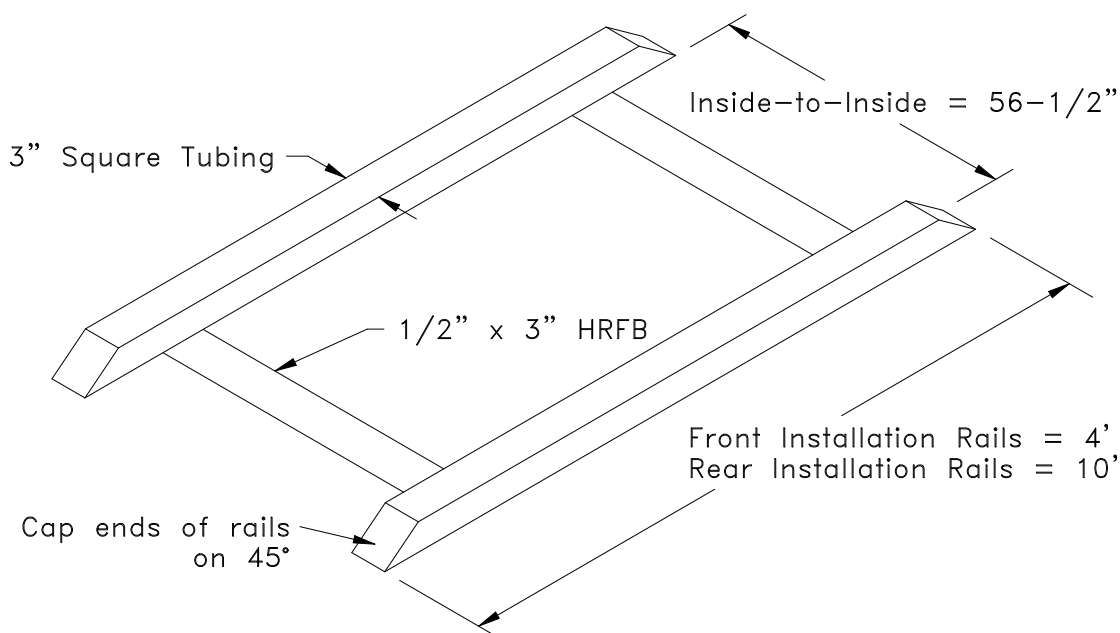


Figure 4.2.3 Installation Rails (standard gauge)

NOTE:

Inside-to-Inside measurement of 56-1/2" is the standard gauge for the United States. If your equipment is to be operated on any other gauge, adjust measurements according.

4.3 INSTALLATION OF REAR RAILGEAR

4.3.1 General Information

There are several items to note before you begin the installation of the rear Railgear:

- Due to limited access for tools and components, if vehicle is equipped with a rear-mounted fuel tank, DMF recommends installing the rear Railgear prior to mounting a body.
- Your Railgear includes parts designed for your particular chassis year/make/model and selected options. Exact appearances of some items may vary.
- Basic instructions for several popular applications are included below. Detailed assembly drawings and additional information can be found in Section 7.
- It is important to note that there is a difference between “shims” and “spacers”:
 - RW-1019B Shims are typically included with your Railgear purchase, and are installed between the rear mounting brackets and main rear Railgear assembly. Shims allow side-to-side adjustment to center the rear Railgear with the truck rear axle.
 - RW-1019B Spacers are not included with your Railgear purchase. Spacers are solid steel pieces varying in thickness, used between the pivot subframe and the H-bracket to achieve proper weight settings between the truck tires and rail wheels while on rail.
- “Spacers” used in adjusting the height of Railgear must be solid steel pieces because they will experience the full structural load seen by the rear frame.
- When setting the height of the Railgear using “spacers” you must be within the range of ½” minimum to 3” of spacers maximum. If you are outside of this range it may be necessary to move to the top mounting hole position on the core structure. Using a minimum of ½” of spacers on new vehicles allows for future adjustments to be made as springs and suspension components wear and settle.
- It is important that the truck tire pressure (especially the rear tires) be checked and brought to the tire manufacturer’s intended pressure for a given load. Reference your tire manufacturer’s load rating and inflation chart. (Inflating tires to their max side wall pressure may result in drastically reduced contact with the rail if under-loaded.

4.3.2 Diagram of Key Components

Figure 4.3.2 shows the key components and terminology that will be used throughout the installation procedure. Exact appearance of components will vary based on chassis make/model and selected options.

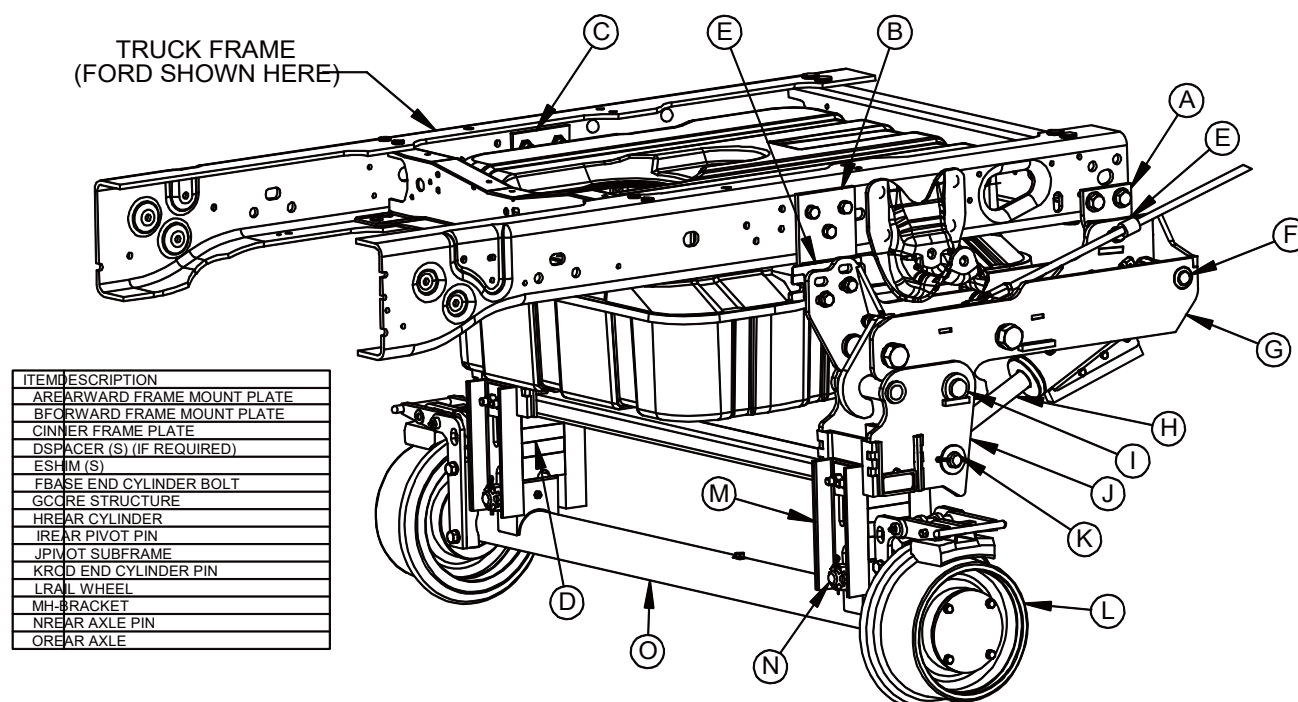


Figure 4.3.2 RW-1019B Key Rear Railgear Components
(‘08 - ‘16 Ford F-4/550 Shown)

4.3.3 Exhaust Removal

Installation of RW-1019B rear Railgear may require temporarily removing the rearmost section of the factory exhaust system. Remove the rearmost section of the exhaust system at a factory joint close to the over-axle section, and any factory exhaust hanger brackets attached to the frame behind the rear axle.

Exhaust modification and re-installation is detailed in Section 4.4.

4.3.4 Install Rear Mounting Kit

Your RW-1019B rear Railgear includes a mounting kit specific to your selected chassis. The mounting kit typically consists of mounting brackets, shims, and hardware. Instructions are included below for several popular chassis.

Take careful note of component orientation when installing rear brackets. Some parts are specific to one side of the truck.

Work carefully to avoid damaging electrical or fuel system components that may be routed inside the truck frame rails.

2008+ Ford F-4/550

1. See detailed drawing on following pages for diagrams and additional details.
2. First install the rearward mounting brackets to the factory holes at the end of the frame.
3. Locate and drill holes for the forward mounting brackets installed by measuring from the rearward frame bracket edge.

2008+ Ram 4/5500

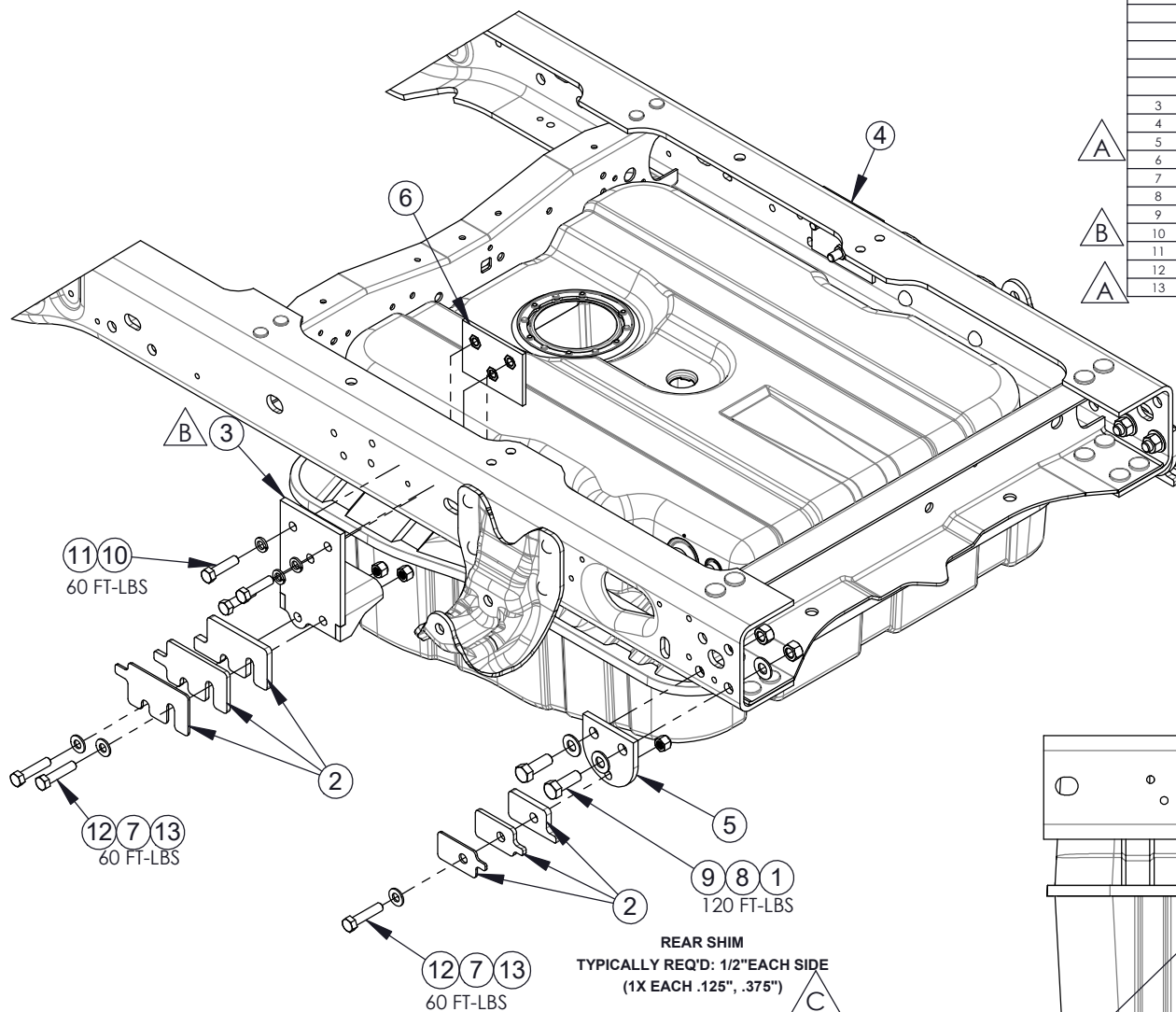
1. See detailed drawing on following pages for diagrams and additional details.
2. First install the rearward mounting brackets to the factory holes at the end of the frame.
3. The forward mounting brackets "sandwich" on top of the factory rear spring hanger bracket and auxiliary pad bracket, and mount using existing frame holes.
4. It may be necessary to elevate the back of the truck to gain tool access to some bolts.

2019+ GM 4/5/6500 and International CV Series

1. See detailed drawing on following pages for diagrams and additional details.
2. First install rearward mounting brackets by removing and replacing the two lower bolts of the fuel tank cross-member.
3. Install the forward bracket by using the factory hole near the leaf spring mount and match drilling the two other mounting holes.

NOTES:

1. INSTALL FRAME MOUNT KIT BEFORE MOUNTING BODY ONTO TRUCK.

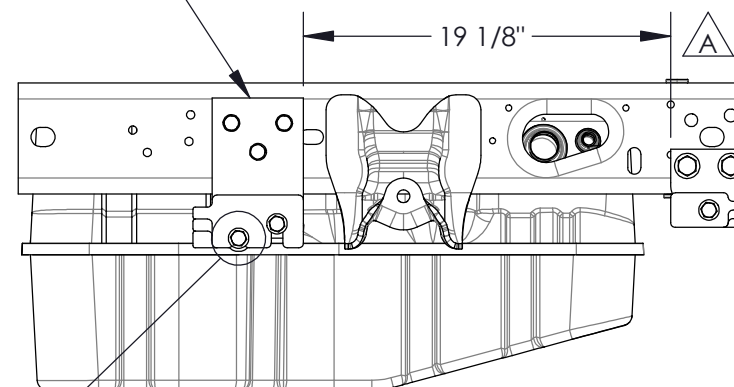


A
B
A


ITEM NO.	PART NUMBER	QTY.	DESCRIPTION
1	18551	4	LOCKNUT, 5/8-11, GR8
2	304001	1	SHIM SET; RW-1019B, '08 F SERIES
	304005	2	RW-1019B AFT SHIM; .375"
	304004	2	RW-1019B AFT SHIM; .25"
	304003	2	RW-1019B AFT SHIM; .125"
	304007	2	RW-1019B FWD SHIM; '08 F SERIES; .125"
	304008	2	RW-1019B FWD SHIM; '08 F SERIES; .25"
	304009	2	RW-1019B FWD SHIM; '08 F SERIES; .375"
3	304027	1	WELDMENT, FORWARD FRAME BRACKET, REAR, RW-1019B, DS, '08 FORD F4/550
4	304028	1	WELDMENT, FORWARD FRAME BRACKET, REAR, RW-1019B, PS, '08 FORD F4/550
5	304024	2	BURNOUT, REARWARD FRAME MOUNT PLATE, REAR, RW-1019B, '08 FORD F4/550
6	304051	2	INNER FRAME PLATE, REAR, RW-1019B, '08 FORD F4/550
7	500691	6	1/2" FLAT WASHER; GR8
8	605076	8	FLAT WASHER, 5/8", GR8
9	605157	4	HHCS, 5/8-11 X 1-3/4", GR8
10	605006	6	HHCS, 1/2-13 X 2", GR8
11	12481	6	LOCK WASHER, 1/2", GR8
12	605276	6	HHCS, 1-2/13 X 2-1/4", GR8
13	113014	6	1/2"-13 NYLOCK NUT; GR8

MATCH DRILL 6X Ø9/16 INTO FRAME

19 1/8"



VERIFY AT LEAST 1/8" OF CLEARANCE IS PRESENT BETWEEN TIP OF BOLT AND FUEL TANK. DIFFERENT LENGTH BOLTS MAY BE REQUIRED.

C	6/18/2020	REMOVED 1/16" SHIMS		BJF	
B	10/14/14	605006 WAS 605259, ITEM 3 CALLED OUT		DJJ	
A	7/2/2013	19-1/8" WAS 18-7/8", 605276 WAS 605258, ADDED 113014, 304024 WAS 304032		JDI	
REV	DATE	DESCRIPTION		BY	APP
TOLERANCES: (UNLESS SPECIFIED)		RW-1019B	TITLE: FRAME MOUNT KIT, REAR, RW-1019B, '08-'16 FORD F-4/550		
FRAC. MACH: ± 1/32"			DIVERSIFIED METAL FABRICATORS, INC. (404)875-1512		
FRAC. OTHER: ± 1/16"			DRAWN BY: JDI		
X ± .063			APPD BY: -		
XX ± .030			DATE: 5/9/13		
XXX ± .005					
DRILL SIZES: ± .015					
ANGULAR: ± 1°					
SURF FINISH: 125 MICRO					
THREADS: 2A AND 2B			DRAWING NUMBER: 304052		
REAR VIEW (ELEV) (1:10) (1/4" = 1")		REV: C			

2008-2016 FORD F-4/550

Diagram illustrating the rear suspension assembly for a 2017+ Ford F450/550. The diagram shows the rear axle, differential housing, and various mounting brackets and bolts. Callouts 1 through 12 identify specific components and their assembly locations.

Key components and torque specifications:


- 60 FT-LBS** (Bolt 6)
- 60 FT-LBS** (Bolt 8)
- 60 FT-LBS** (Bolt 10)
- 60 FT-LBS** (Bolt 11)
- 60 FT-LBS** (Bolt 12)
- 120 FT-LBS** (Bolt 7)

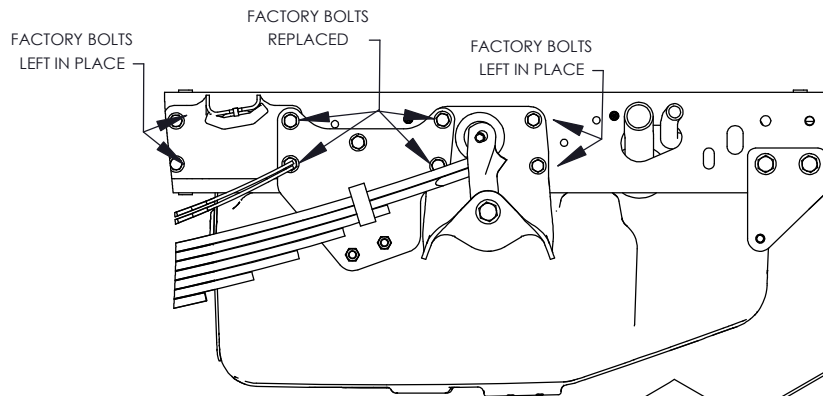
REAR SHIM
TYPICALLY REQ'D: 1/2" EACH SIDE
(1X EACH 0.125", 0.375")

WARNING (A)

REV	DATE	TOLERANCES (UNLESS SPECIFIED)
1	6/18/20	FRAC. MACH: ±
		FRAC. OTHER: ±
		.X ±
		.XX ±
		.XXX ±
		DRILL SIZES: ±
		ANGULAR: ±
		SURF FINISH: ±
		THREADS: ±
		BREAK SHARP EDGES ±

L
A

A	6/18/2020	REMOVED 1/16" SHIMS				B/F	
REV	DATE	DESCRIPTION				BY	APP
TOLERANCES (UNLESS SPECIFIED):		TITLE: FRAME MOUNT KIT, REAR, '17 FORD F450/550					
FRAC. MACH: ± 1/32" FRAC. OTHER: ± 1/16" .X .063 .XX .030 .XXX .005 DRILL SIZES: ± .015 ANGULAR: SURF FINISH: 125 MICRO THREADS: 2A AND 2B							
BREAK SHARP EDGES .03 X .45" MAX		THIS DRAWING CONTAINS CONFIDENTIAL PROPRIETARY INFORMATION OF DISCOVERED METAL FABRICATORS, INC (DMFI). COPYRIGHT DMFI. ALL RIGHTS RESERVED.					
DMF #4041875-1512		DRAWN BY:	APPD BY:	DATE:		DRAWING NUMBER:	REV:
		DJJ	-	11/11/16		304148	A

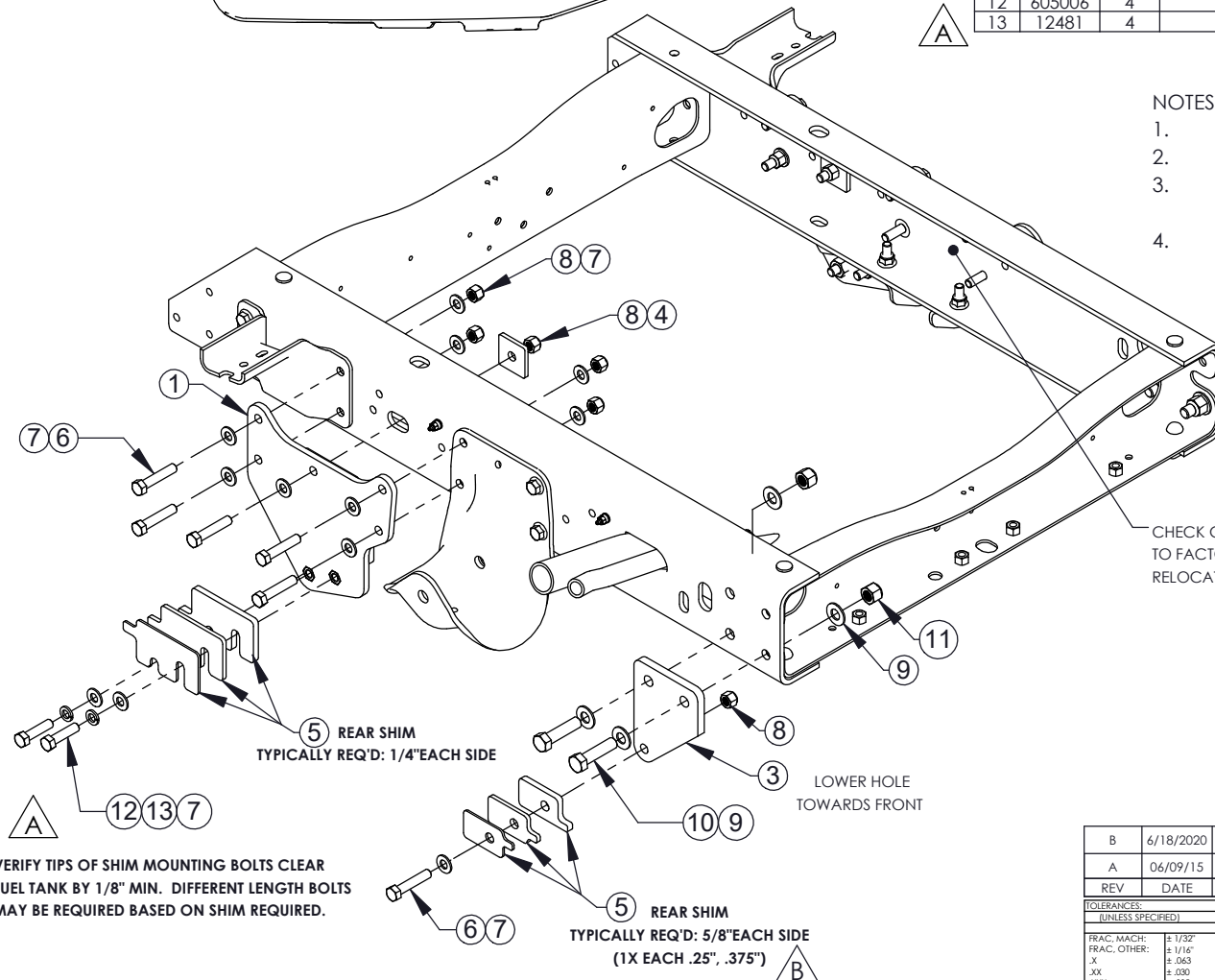


A

ITEM NO.	PART NUMBER	QTY.	DESCRIPTION
1	304118	1	WELDMENT, FORWARD FRAME BRACKET, RW-1019B REAR, 25" DS, '08 RAM 4/5500
2	304119	1	WELDMENT, FORWARD FRAME BRACKET, RW-1019B REAR, 25" PS, '08 RAM 4/5500
3	304113	2	BO, REARWARD FRAME MOUNT PLATE, 38", RW-1019B REAR, '08 RAM 4/5500
4	600318	2	SQUARE WASHER, 1/2"
5	304001	1	SHIM SET; RW-1019B, 08 F SERIES
	304005	2	RW-1019B AFT SHIM; .375"
	304004	2	RW-1019B AFT SHIM; .25"
	304003	2	RW-1019B AFT SHIM; .125"
	304007	2	RW-1019B FWD SHIM; 08 F SERIES; .125"
	304008	2	RW-1019B FWD SHIM; 08 F SERIES; .25"
	304009	2	RW-1019B FWD SHIM; 08 F SERIES; .375"
6	113016	12	HHCS, 1/2-13 X 2-1/2", GR8
7	500691	24	FLAT WASHER, 1/2", GR8
8	113014	12	1/2"-13 NYLOCK NUT; GR8
9	605076	8	FLAT WASHER, 5/8", GR8
10	605457	4	HHCS, 5/8-11 X 2-1/2", GR8
11	605075	4	5/8"-11 NYLOCK NUT; GR8
12	605006	4	HHCS, 1/2-13 X 2", GR8
13	12481	4	LOCK WASHER, 1/2", GR8

NOTES:

1. FACTORY FUEL TANK NOT SHOWN FOR CLARITY.
2. DRIVERS SIDE SHOWN. REPEAT FOR PASSENGER SIDE.
3. WHEN USING FACTORY REAR FUEL TANK, INSTALLATION OF FRAME MOUNT KIT **BEFORE** BODY IS **HIGHLY** RECOMMENDED.
4. VERIFY TIPS OF SHIM MOUNTING BOLTS CLEAR FUEL TANK BY 1/8" MIN. DIFFERENT LENGTH BOLTS MAY BE REQUIRED BASED ON SHIM REQUIRED.




CHECK CLEARANCES INSIDE FRAME RAILS
TO FACTORY FUEL AND WIRING COMPONENTS
RELOCATE AS NECESSARY

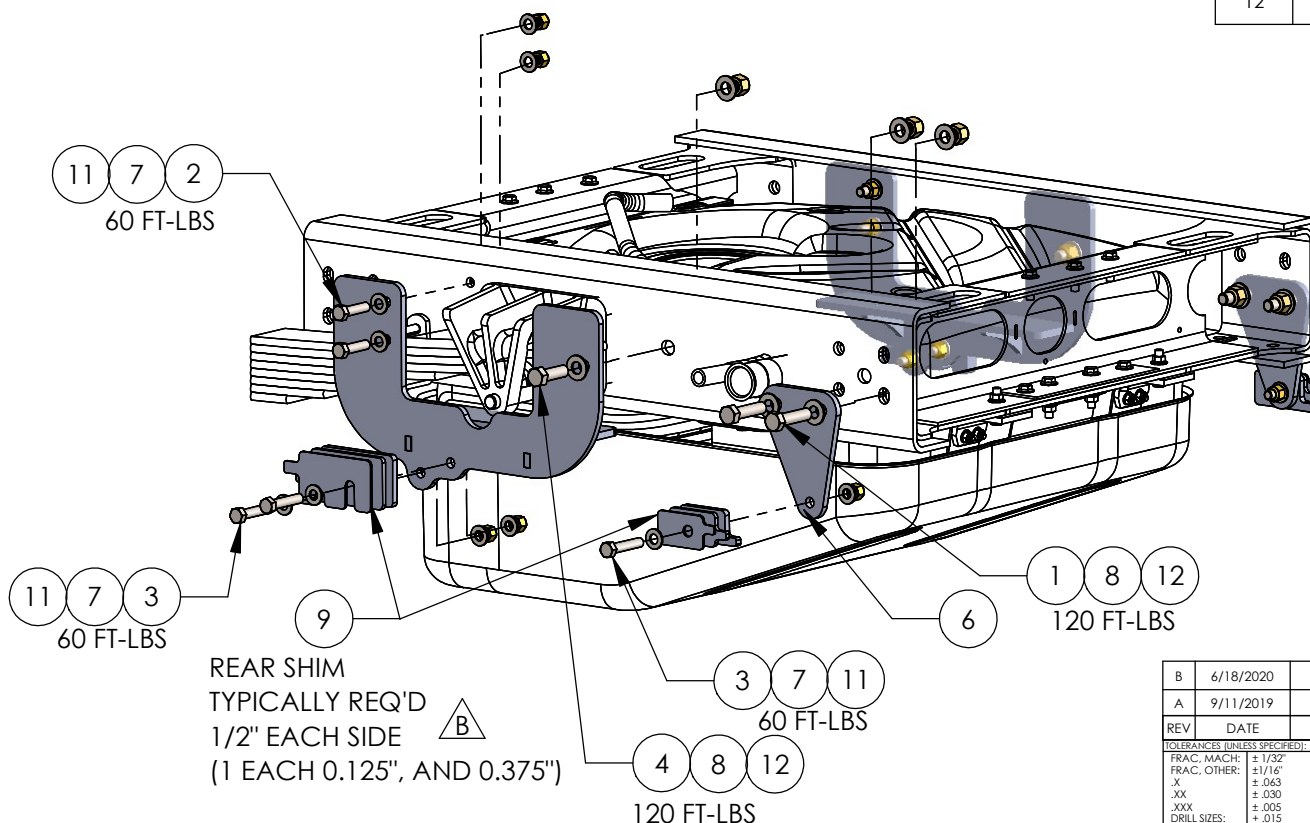
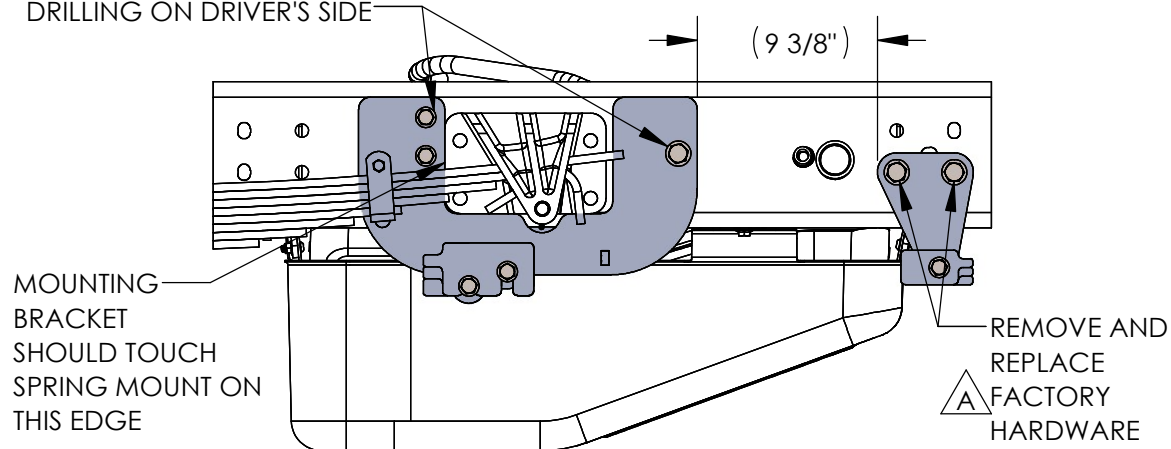
VERIFY TIPS OF SHIM MOUNTING BOLTS CLEAR
FUEL TANK BY 1/8" MIN. DIFFERENT LENGTH BOLTS
MAY BE REQUIRED BASED ON SHIM REQUIRED.

REAR SHIM
TYPICALLY REQ'D: 5/8" EACH SIDE
(1X EACH .25", .375")

2008+ RAM 4/5500

B	6/18/2020	REMOVED 1/16" SHIMS		BJF	
A	06/09/15	605006 WAS 605281 (BOLT LENGTH REDUCED TO 2" FROM 2.25")		TAM	
REV	DATE	DESCRIPTION		BY	APP
TOLERANCES: (UNLESS SPECIFIED)		TITLE: FRAME MOUNT KIT, REAR, RW-1019B, 25" AFT OF TIRE, '08 RAM 4/5500			
FRAC. MACH: FRAC. OTHER: X .XX .XXX		RW-1019B		DIVERSIFIED METAL FABRICATORS, INC. (404) 875-1512	
DRILL SIZES: ANGULAR: SURF FINISH: THREADS:				DATE: 01/29/15	
DRAWN BY: TAM		APPD BY: -		DRAWING NUMBER: 304126	REV: B
REAR SHOCK TOWER (2000 X 4PT ANG 1)					

INSTALL $\phi 5/8"$ BOLT IN EXISTING FRAME HOLE
MATCH DRILL FOR 2 X $\phi 1/2"$. SHIELD FUEL LINES BEFORE
DRILLING ON DRIVER'S SIDE



ITEM NO.	PART NUMBER	QTY.	DESCRIPTION
1	605457	4	HHCS, 5/8-11 X 2-1/2", GR8
2	605006	4	HHCS, 1/2-13 X 2", GR8
3	113016	6	HHCS, 1/2-13 X 2-1/2", GR8
4	605297	2	HHCS, 5/8-11 X 2". GR8
5	304158	1	WELDMENT, 1019B REAR, FORWARD MOUNTING BRACKET, DS, '19 GM 4/5/6500
6	304155	2	BURNOUT, 1019B REAR, REAR FRAME MOUNTING BRACKET, 4WD '19 GM 4/5/6500
7	500691	20	FLAT WASHER, 1/2", GR8
8	605076	12	FLAT WASHER, 5/8", GR8
9	304001	1	SHIM SET; RW-1019B, 08 F SERIES
10	304160	1	WELDMENT, 1019B REAR, FORWARD FRAME MOUNT, PS, '19 GM 4/5/6500
11	113014	10	1/2"-13 NYLOCK NUT; GR8
12	18551	6	5/8"-11 NYLOCK NUT; GR8

NOTE:
FRAME MOUNT KIT SHOULD BE
INSTALLED BEFORE MOUNTING
BODY ON TRUCK

FOR 4X2, USE KIT 304189

FOR 141" WHEEL BASE 4X4,
USE KIT 304190

FOR 141" WHEEL BASE 4X2,
USE KIT 304191

2019+ GM 4/5/6500 & 2019+ INTERNATIONAL CV 4X4

B	6/18/2020	REMOVED 1/16" SHIMS	BJF	
A	9/11/2019	ADDED FACTORY HARDWARE NOTE	ARB	
REV	DATE	DESCRIPTION	BY	APP
TOLERANCES (UNLESS SPECIFIED):		TITLE:		
FRAC. MACH:		RW-1019B		
FRAC. OTHER:		FRAME MOUNT KIT, REAR, '19 GM 4/5/6500		
.X		4X4		
.XX		THIS DRAWING CONTAINS CONFIDENTIAL PROPRIETARY INFORMATION OF DIVERSIFIED METAL FABRICATORS, INC. (DMF). COPYRIGHT DMF, ALL RIGHTS RESERVED.		
.XXX		DRAWN BY:		
DRILL SIZES:		APPD BY:		
ANGULAR:		DATE:		
SURF FINISH:		5/29/19		
THREADS:		DRAWING NUMBER:		
BREAK SHARP EDGES .03 X 45° MAX		304159		
DMF (404)875-1512		REV:		
		B		

4.3.5 Install Rear Railgear

1. Carefully slide the Railgear assembly into place below the rear frame of the truck.
2. Slowly lift the Railgear assembly into place. Check frequently for interference between the Railgear and truck components.
3. Use the shims provided between the Railgear assembly and the mounting brackets to center the Railgear on the truck. The number and location of shims varies based on chassis configuration. **See detailed drawings for your specific mounting kit on the previous pages for recommended initial shim locations for your chassis. If no guidelines are provided, add or remove shims to achieve a gap of 1/16 between the core Railgear structure and the mounting brackets.**
4. The front "ear" of the rear Railgear assembly has two sets of mounting holes. Most applications will utilize the lower pair of mounting holes to bolt to the mounting brackets. Very tall trucks may require using the upper pair of mounting holes.
5. Once installed, carefully inspect the Railgear and all mounting hardware for clearances to the fuel tank. **There should be 1/8" minimum between the mounting hardware and fuel tank. In some instances, shorter bolts may need to be substituted to provide sufficient clearance to the fuel tank.**

4.3.6 Rear Railgear Alignment and Weight Settings

Rear Railgear alignment and weight settings are typically performed after front Railgear is installed. The procedures for these final steps can be found in Section 4.8.

4.3.7 Install Rear Railgear Pin Offs

NOTE:

DMF Recommends final installation of the rear Railgear retention system AFTER body equipment, bumpers, and hitches have been installed.

Your rear RW-1019B Railgear is equipped with a pin off retention system to prevent unintended movement of the Railgear. See section 5.3.

4.4 EXHAUST MODIFICATION

4.4.1 General Information

- Installation of RW-1019B rear Railgear typically requires modification of the rear section of the exhaust system.
- Guidelines for several popular chassis and engine configurations are included below.
- General recommendations include:
 - Modifying the exhaust system in accordance with body builder guidelines published by chassis manufacturer.
 - Maintaining **4" minimum clearance** between any portion of the exhaust system and the rear vehicle tires.
 - Maintaining **3/4" minimum clearance** between any portion of the exhaust system and the rear Railgear when in the deployed position.
 - Modifying and relocating hangers and brackets such that they do not restrict growth along the length of the exhaust system due to thermal expansion.
 - Modifying or relocating mud flaps and brackets to provide adequate clearance to hot exhaust components.
 - Any factory heat shields protecting vital components should be retained (modify as necessary).
 - Smooth transitions in pipe sections to avoid increasing exhaust backpressure.

4.4.2 2011+ Ford F-4/550 w/ 6.7L Diesel Engine

This section outlines best practices for exhaust modification on 2011 model year and newer F-450 and F-550 trucks with a 6.7L diesel engine for use with RW-1019B rear Railgear. Please see Ford SVE Bulletin Q-187 for all 2011-2016 and Q-253 for all 2017+ model year trucks. Reference these bulletins for additional information and for Ford's recommendations regarding exhaust modifications, <https://www.fleet.ford.com/truckbbas/topics/qvmp.html>.

After installation of Railgear, DMF recommends following the basic exhaust modification steps below. Depending on body configuration, it may be necessary to raise the back end of the truck to gain sufficient clearance to remove and install exhaust.

1. If installed, remove over-axle portion of exhaust system from truck.
2. Cut or grind through the factory weld (NOT THROUGH TUBING) at the slip joint as shown in Figure 4.4.2.A, so that diffuser section can be freely rotated.
3. Cut the rearmost factory exhaust hanger from the exhaust system, leaving enough of the "legs" on the removed portion that it may be re-welded later (See Figure 4.4.2.A).
4. Bolt over-axle portion of exhaust back in place on truck.
5. Rotate exhaust at factory slip joint to achieve clearances shown in Figure 4.4.2.B. DMF recommends temporarily placing a 4" spacer between the exhaust and tire to ensure sufficient tire clearance.
6. Tack weld exhaust at factory slip joint to fix new orientation.
7. The rearmost factory exhaust hanger bracket is removed from the frame during Railgear installation. It can be relocated ~8" farther forward, and mounted by drilling a new hole in the side of the frame. Do not drill the bottom of the frame. See Figure 4.4.2.C.
8. Tack weld the removed hanger to the exhaust system to match new bracket position.
9. Remove exhaust from truck and fully weld slip joint and exhaust hanger.
10. After welding, install exhaust system on truck and verify clearances to tire and Railgear.

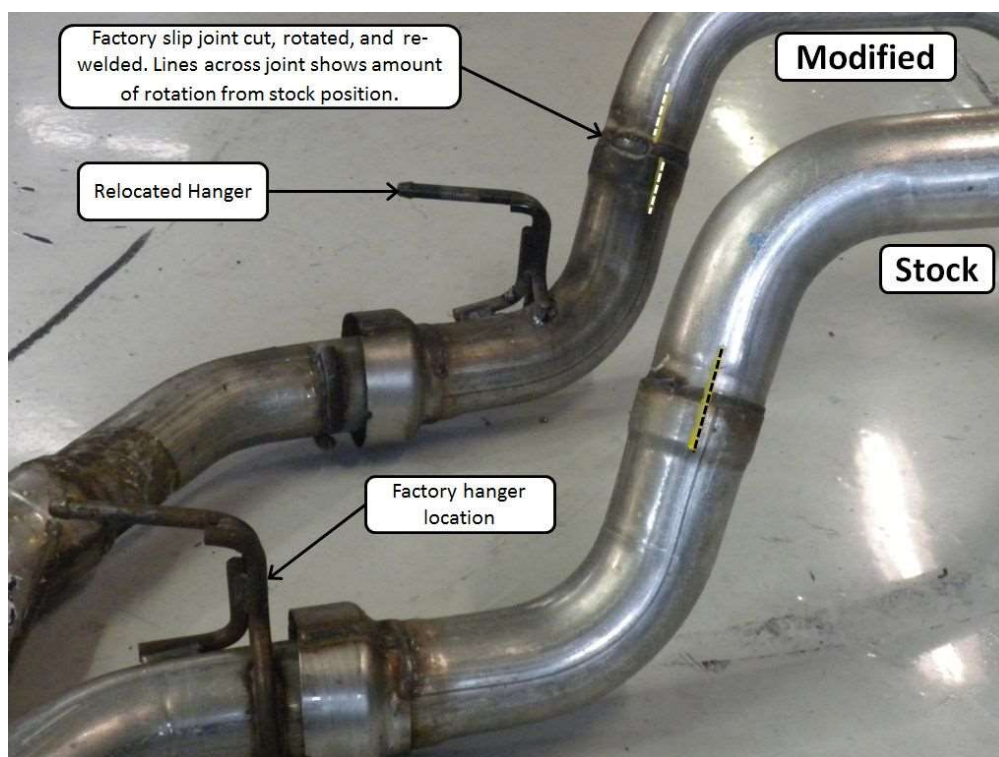


Figure 4.4.2.A Required Exhaust Modifications; 2011+ Ford F4/550 W/6.7L

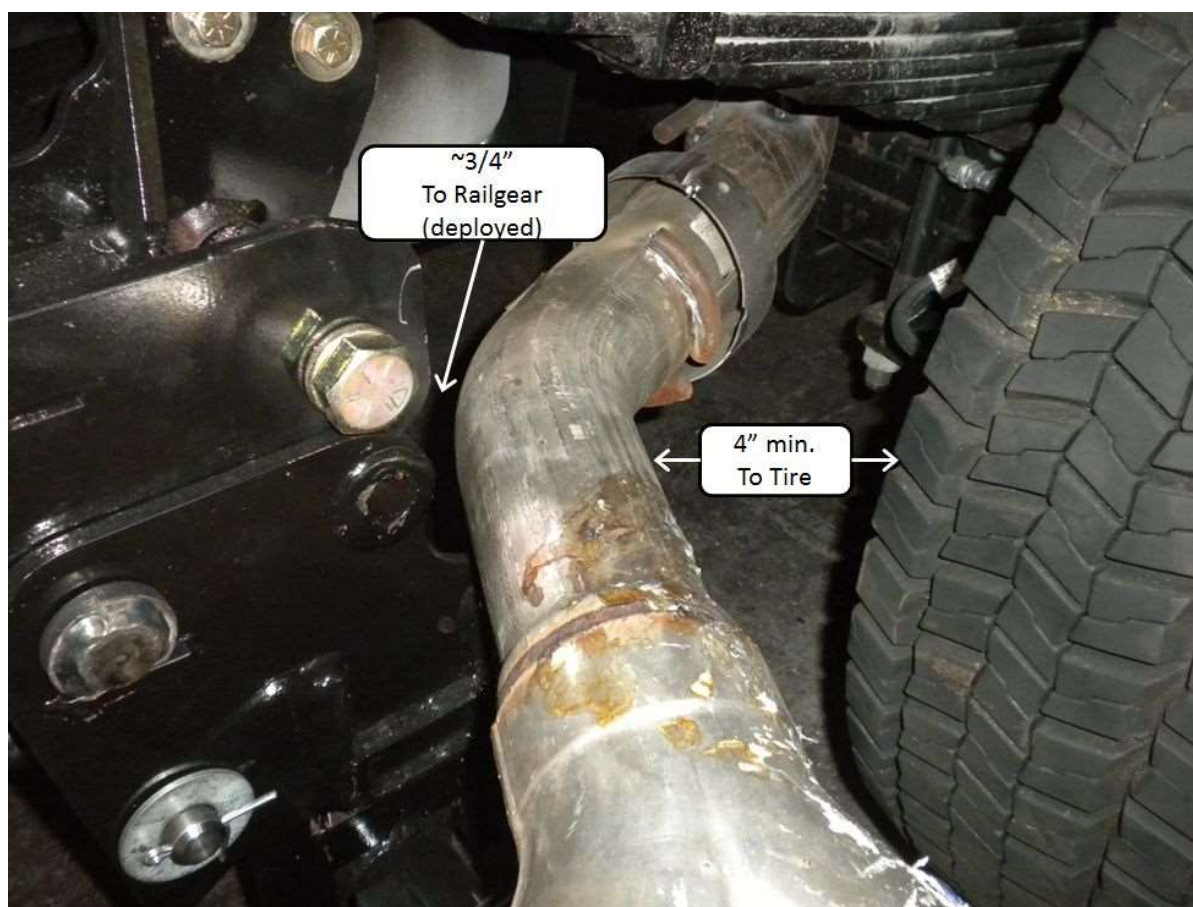


Figure 4.4.2.B Required Exhaust Clearance

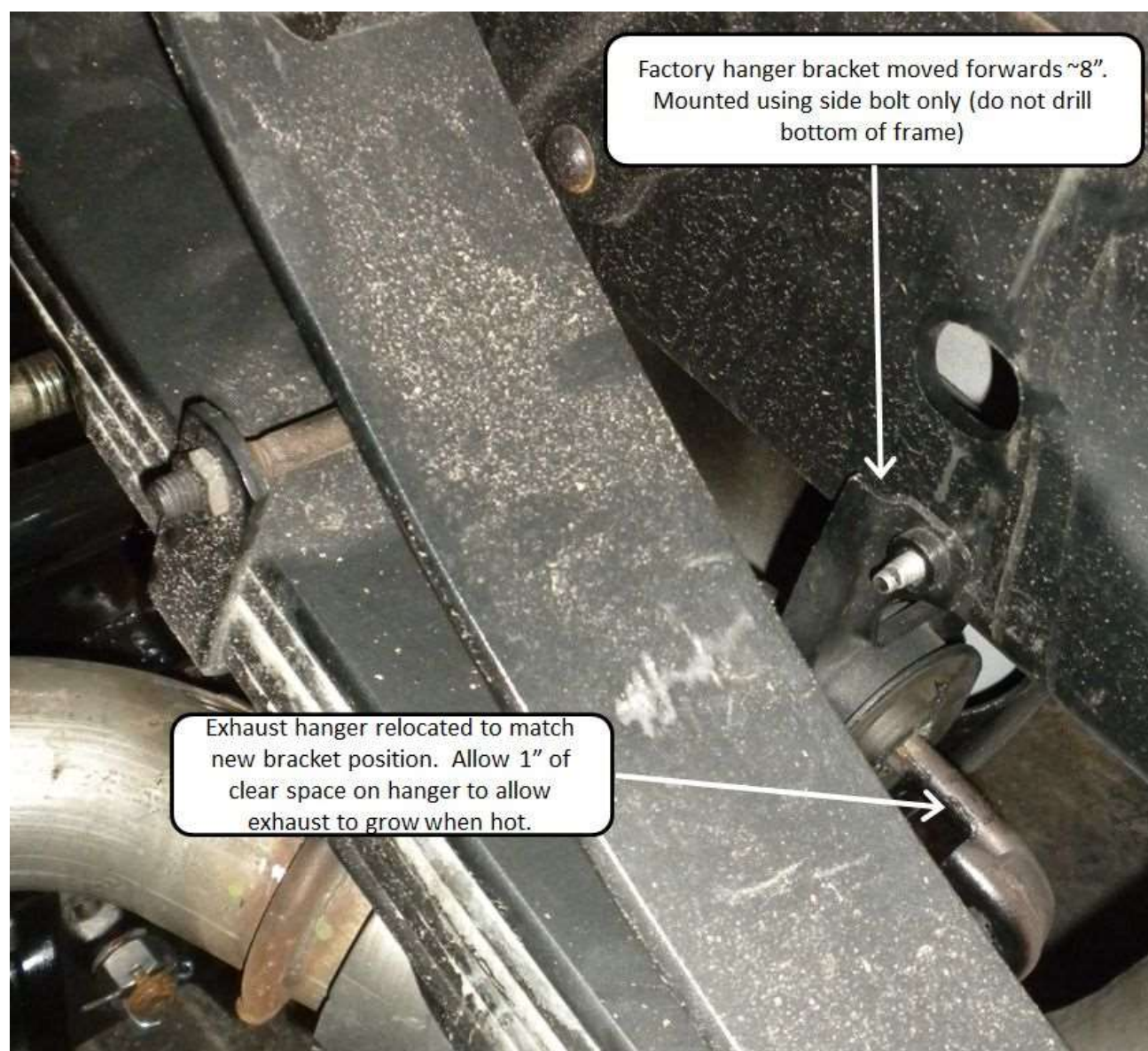


Figure 4.4.2.C Required Hanger Relocation

4.4.3 2008+ Ram 4/5500 w/ 6.7L Diesel Engine

This section outlines best practices for exhaust modification on 2008 model year and newer Ram 4500 and 5500 trucks with a 6.7L diesel engine for use with RW-1019B rear Railgear.

After installation of rear Railgear, DMF recommends following the basic exhaust modification steps below. Depending on body configuration, it may be necessary to raise the back end of the truck to gain sufficient clearance to remove and install exhaust.

1. If installed, remove over-axle portion of exhaust system from truck.
2. Shorten and re-weld the exhaust portion shown in Figure 4.4.3.A
3. If the exhaust system is fitted with a heat shield, shorten and reattach the heat shield accordingly.

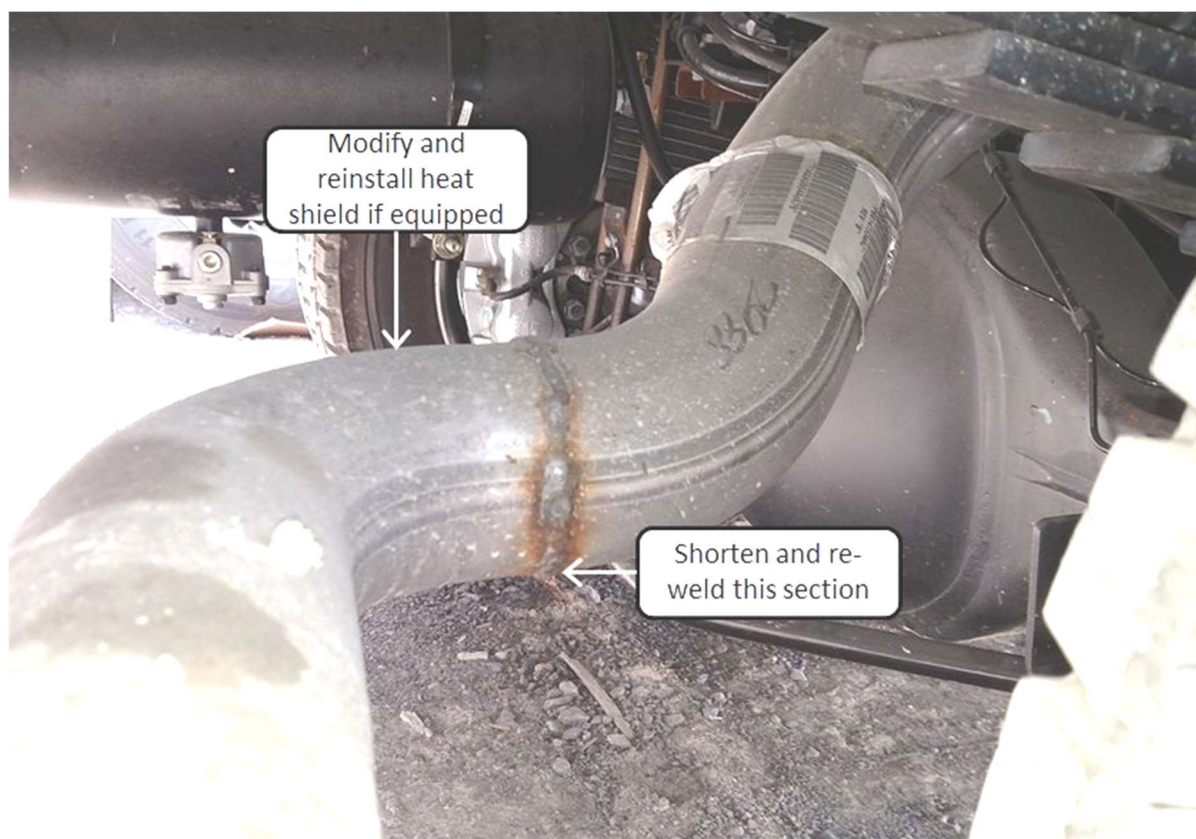


Figure 4.4.3.A Suggested Exhaust Modifications; 2008+ Ram 6.7L

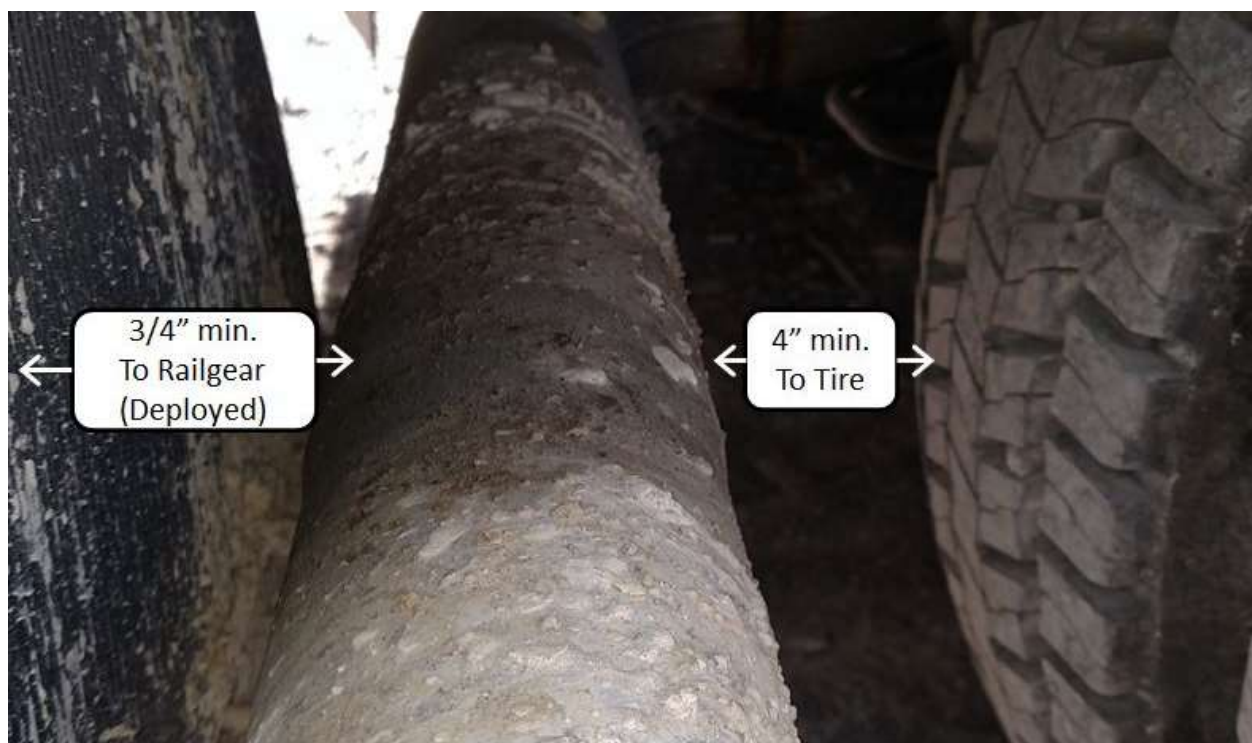


Figure 4.4.3.B Required Exhaust Clearances; 2008+ Ram 6.7L

4.5 INSTALLATION OF FRONT RAILGEAR

4.5.1 General Information

- Your Railgear includes parts designed for your particular chassis year/make/model and selected options. Exact appearances of some items may vary.
- Basic instructions for several popular applications are included below. Detailed assembly drawings and additional information can be found in Section 8.
- Prior to beginning front installation, please locate and become familiar with the section specific to your application.
- Check for sufficient clearances to prevent interference with Railgear and other parts of the truck (i.e. Frame, steering boxes, shocks, oil filters, etc.)

4.5.2 2008 - 2016 Ford F-4/550 Installation

Primary Components

Figure 4.5.2.A shows the key components and terminology that will be used throughout the installation procedure. Exact appearance of components will vary based on chassis make/model and selected options.

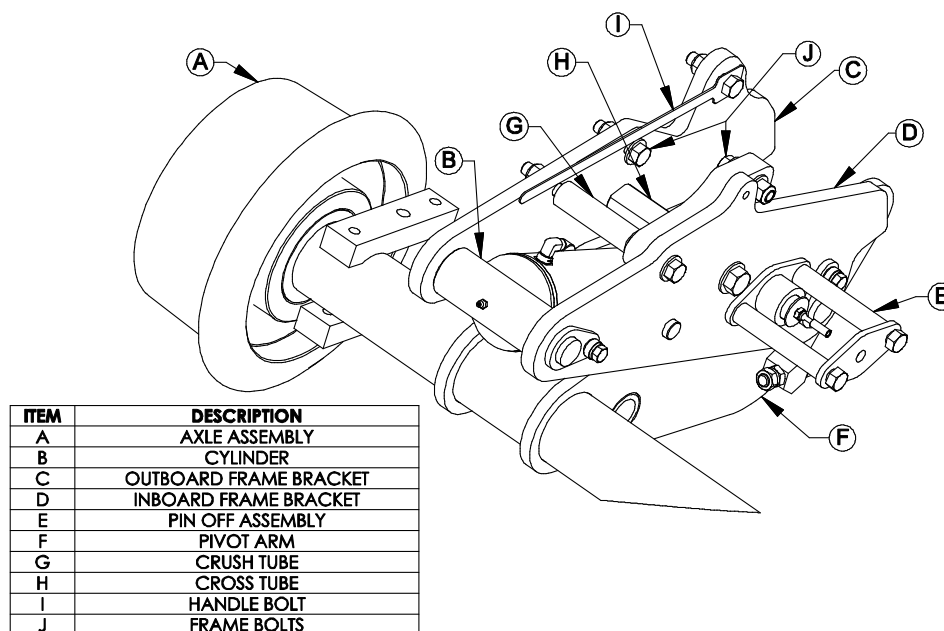


Figure 4.5.2.A 2008 - 2016 Ford F-4/550 Front Primary Components (PS Shown)

Prepare Front Railgear for Installation

1. Locate and install front pin off kit provided with the front Railgear (see Section 5.3). Most pin offs are shipped loose to prevent damage, but should be mounted to the Railgear prior to Railgear installation. Pin offs should be "engaged" to secure Railgear during installation.
2. Remove the crush tube, crush tube bolt, frame bolts, and handle bolt from the mounting brackets. Retain for reinstallation.
3. **Loosen**, but do not remove, the cross tube bolt. Spread the inner and outer mounting brackets apart by slightly tapping with a mallet.

Remove Front Bumper

1. Remove the front bumper.

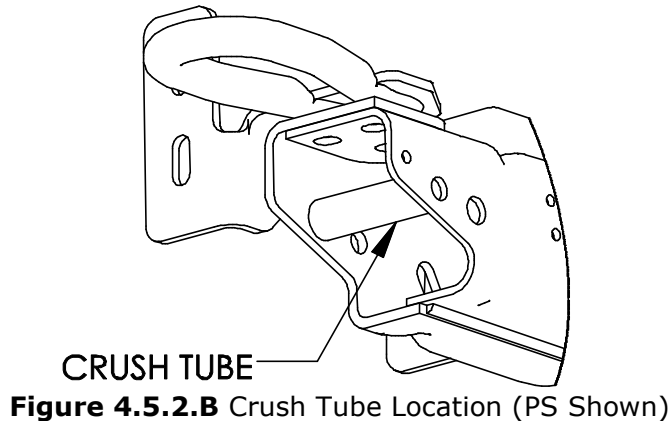
2. The tow hook/bumper brackets can be left in place.

Unbolt Factory Transmission Cooler

1. Most models are equipped with a transmission cooler bolted to the passenger side frame rail that must be relocated for Railgear installation.
2. Remove the two bolts securing the transmission cooler, and temporarily secure the transmission cooler away from the frame rail with a zip tie.

Test Fit Crush Tubes

1. Test fit the crush tubes inside the front frame rails in the location shown below.
2. Crush tubes should fit snugly inside frame rails, with less than 1/16" total clearance.
3. Grind crush tubes to shorten if necessary.



Install Front Railgear

1. Carefully slide the Railgear assembly into place below the front frame of the truck.
2. Slowly lift the Railgear assembly into place. Check frequently for interference between the Railgear and truck components.
3. Orient the flat faces of the cross tubes so that they contact the bottom of the frame.
4. Align the holes in the frame brackets with the factory holes in the truck frame and reinstall frame bolts, handle bolt, crush tube, and crush tube bolt. **Loosely** install all the washers and nuts (see Figure 4.5.2.C).
5. Using a floor jack, apply pressure to the Railgear to seat cross tubes against the bottom of the truck frame.
6. Tighten the crush tube bolts, handle bolt, and frame bolts to 60 ft-lbs.
7. Tighten the cross tube bolt to 120 lb-ft.

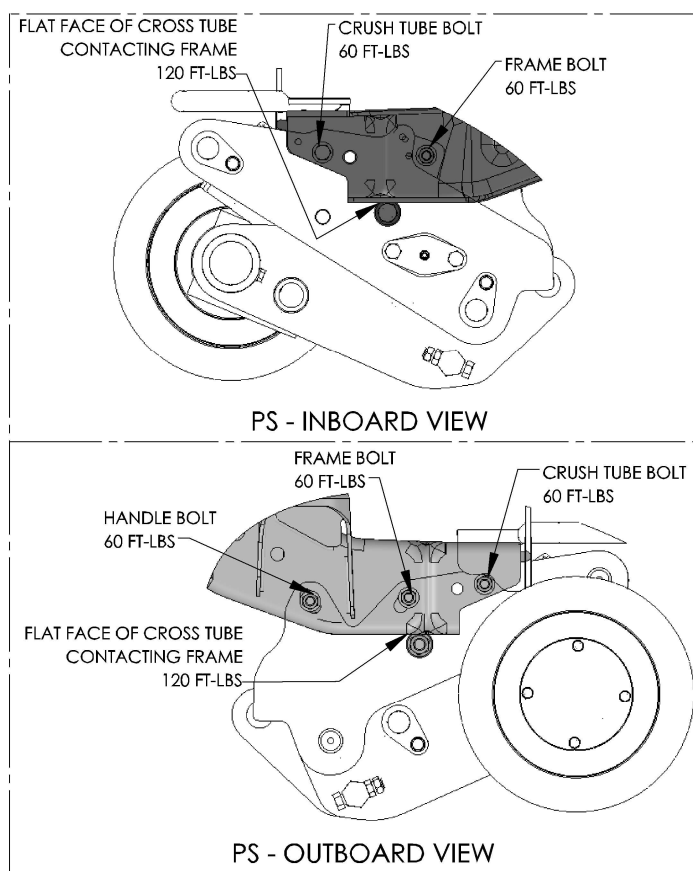


Figure 4.5.2.C Hardware Locations (PS Shown)

Secure Factory Transmission Cooler

1. Bolt the transmission cooler to the threaded hole in the PS inboard frame bracket.
2. Secure transmission cooler lines as necessary to prevent rubbing.

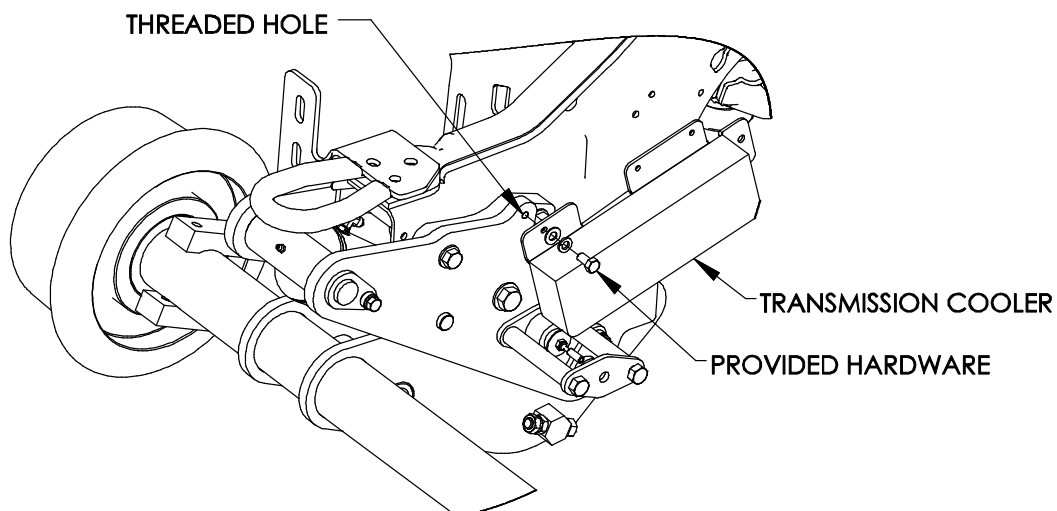
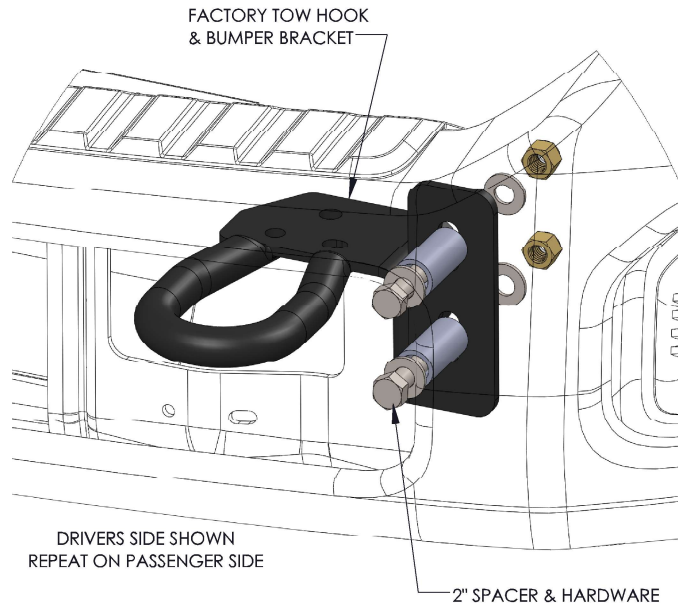


Figure 4.5.2.D Transmission Cooler Relocation

Trim and Reinstall Front Bumper

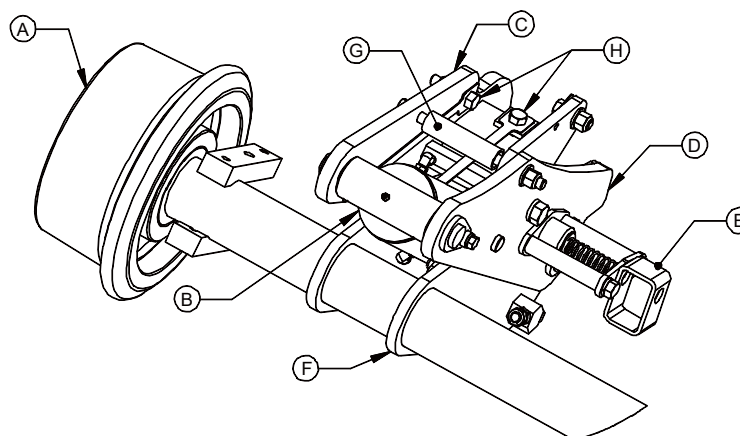
1. Adjust rail brake and sweep orientation as described in Section 4.8 before trimming or installing front bumper.
2. The front bumper must be modified to accommodate the front Railgear.
3. Remove the lower plastic valance (not reused).
4. Install included bumper relocation kit.
5. Trim the front bumper to accommodate the Railgear cylinders and guide wheels (examples are shown in photos below, your application may require different trimming).

**Figure 4.5.2.E Front Bumper Relocation****Figure 4.5.2.F Sample Front Bumper Trim**

4.5.3 2017+ Ford F-4/550 Installation

Primary Components

Figure 4.5.3.A shows the key components and terminology that will be used through installation procedure. Exact appearance of components will vary based on chassis make/model and selected options.



ITEM	DESCRIPTION
A	AXLE ASSY
B	CYLINDER
C	OUTBOARD FRAME BRACKET
D	INBOARD FRAME BRACKET
E	PIN OFF ASSY
F	PIVOT ARM
G	CRUSH TUBE
H	HANDLE BOLTS

Figure 4.5.3.A 2017+ Ford F-450/550 Front Primary Components (PS Shown)

Prepare Front Railgear for Installation

1. Locate and install front pin off kit provided with the front Railgear (see Section 5.3). Most pin offs are shipped loose to prevent damage, but should be mounted to the Railgear prior to Railgear installation. Pin offs should be "engaged" to secure Railgear during installation.
2. Remove the crush tubes, crush tube bolts and handle bolts from the mounting brackets. Retain for reinstallation.
3. **Loosen**, but do not remove, the cross tube bolts. Spread the inner and outer mounting brackets apart by slightly tapping with a mallet.

Remove Front Bumper

1. Remove the front bumper.
2. The tow hook/bumper brackets can be left in place.

Factory Transmission Cooler

All diesel models are equipped with a transmission cooler bolted the front crossmember. The Railgear installation does not require relocation on 2017 models.

Test Fit Crush Tubes

1. Test fit the crush tubes inside the front frame rails in the location shown below.
2. Crush tubes should fit snugly inside frame rails, with less than 1/16" total clearance.
3. Grind crush tubes to shorten if necessary.

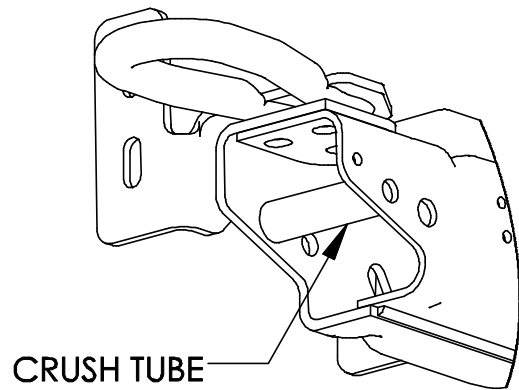


Figure 4.5.3.B Crush Tube Location

Install Front Railgear

1. Carefully slide the Railgear assembly into place below the front frame of the truck.
2. Slowly lift the Railgear assembly into place. Check frequently for interference between the Railgear and truck components.
3. Remove the electrical connector mounted to the inboard side of the drive's side frame rail.
4. Remove the hose mount attached to the inboard side of the passenger's frame rail.
5. Orient the flat faces of the hex supports so that they contact the bottom of the frame.
6. Align the holes in the frame brackets with the factory holes in the truck frame and reinstall handle bolts, crush tubes, and crush tube bolts. **Loosely** install all the washers and nuts (see Figure 4.5.3.C).
7. Using a floor jack, apply pressure to the Railgear to seat cross tubes and support plates against the bottom of the truck frame.
8. Tighten the crush tube bolts, handle bolt, and frame bolts to 60 ft-lbs.
9. Tighten the cross tube bolt to 120 ft-lbs.
10. Attach the electrical connector and hose mount to the Railgear using the provided mounting holes.

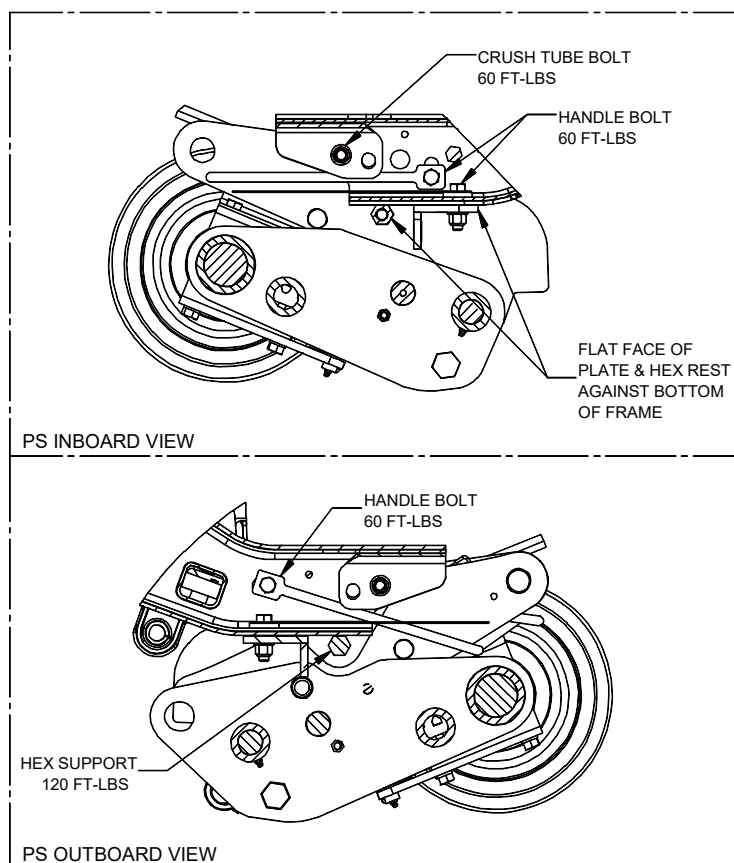


Figure 4.5.3.C Hardware Locations (PS Shown)

Trim and Reinstall Front Bumper

1. Adjust rail brake and sweep orientation as described in Section 4.8 before trimming or installing front bumper.
2. The front bumper requires modification to accommodate the front Railgear.
3. Remove the lower plastic valance (not reused).
4. Trim front bumper to accommodate the Railgear cylinders and guide wheels.
5. A bumper relocation package is not required for this installation.

4.5.4 2008+ Ram 4/5500 Installation

Primary Components

Figure 4.5.4.A shows the key components and terminology that will be used throughout the installation procedure. Exact appearance of components will vary based on chassis make/model and selected options.

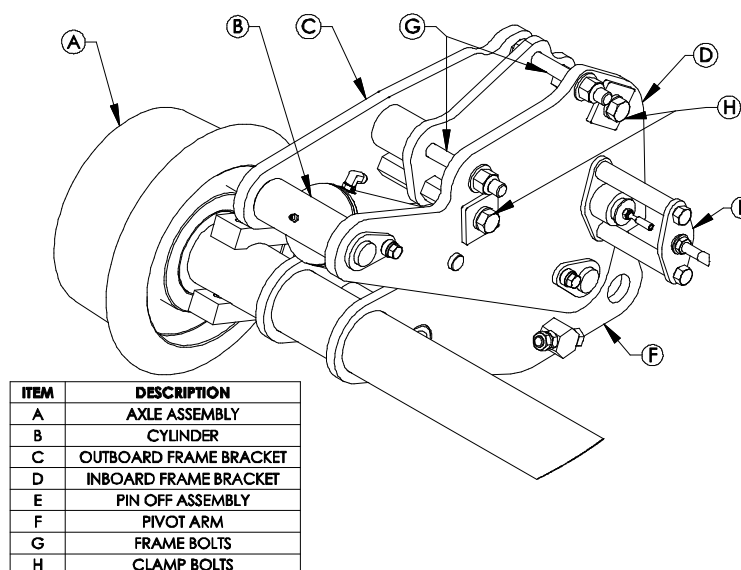


Figure 4.5.4.A 2008+ Ram 4/5500 Front Primary Components (PS Shown)

Prepare Front Railgear for Installation

1. Locate and install front pin off kit provided with the front Railgear (see Section 5.3). Most pin offs are shipped loose to prevent damage, but should be mounted to the Railgear prior to Railgear installation. Pin offs should be "engaged" to secure Railgear during installation.
2. Remove the two frame bolts/nuts from the mounting brackets. Retain for reinstallation.
3. **Loosen**, but do not remove, the two clamp bolts. Spread the inner and outer mounting brackets apart by tapping with a mallet.

Bumper Bracket Modification

1. Adjust rail brake and sweep orientation as described in Section 4.8 before trimming or installing front bumper.
2. Remove the factory front tow hooks from the truck
3. Modify both the front bumper brackets as shown in figure 4.5.4.B by cutting where indicated by the dashed lines.
4. On 2019+ model year trucks, the lower frame mounting hole must be match drilled to 5/8" before railgear installation



Figure 4.5.4.B Ram Bumper Bracket Modification (DS shown).

Install Front Railgear

1. Carefully slide the Railgear assembly into place below the front frame of the truck.

2. Slowly lift the Railgear assembly into place. Check frequently for interference between the Railgear and truck components.
3. Align the holes in the frame brackets with the factory holes in the truck frame and reinstall frame bolts from the outboard side. **Loosely** install the washers and nuts.
4. Using a floor jack, apply pressure to the Railgear seat the hexagon-shaped cross bars against the bottom of the truck frame.
5. Tighten the clamp bolts to 100 ft-lbs.
6. Tighten the frame bolts to 120 ft-lbs.

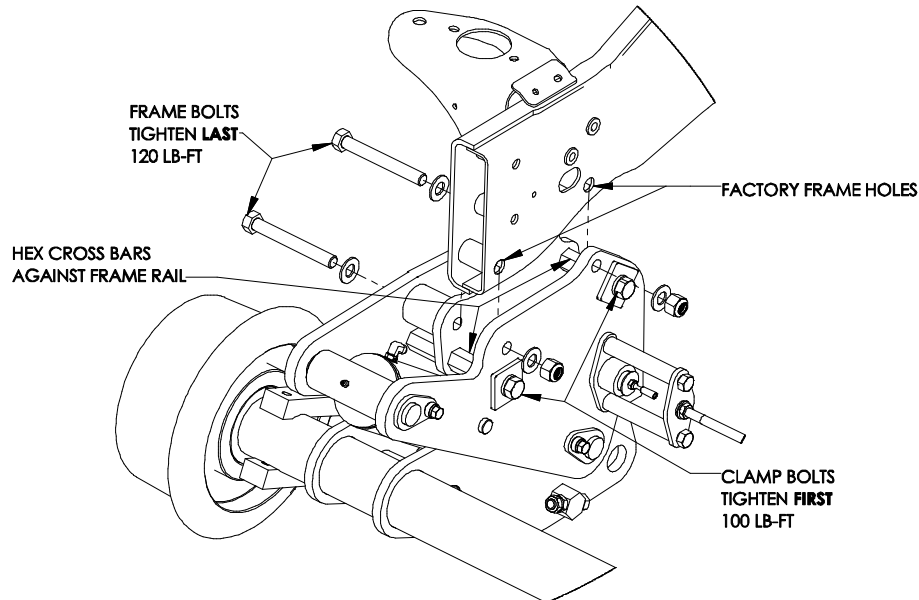


Figure 4.5.4.C '08+ Ram Front Railgear Installation (PS shown).

Trim and Reinstall Front Bumper

1. The front bumper must be modified to accommodate the front Railgear.
2. Trim the front bumper to accommodate the Railgear cylinders and guide wheels.



Figure 4.5.4.D '08+ Ram Front Bumper Trimmed

4.5.5 2019+ 4X4 GM 4/5/6500 and International CV Series Installation

Primary Components

Figure 4.5.5A shows the key components and terminology that will be used throughout the installation procedure. Exact appearance of components will vary based on chassis make/model and selected options.

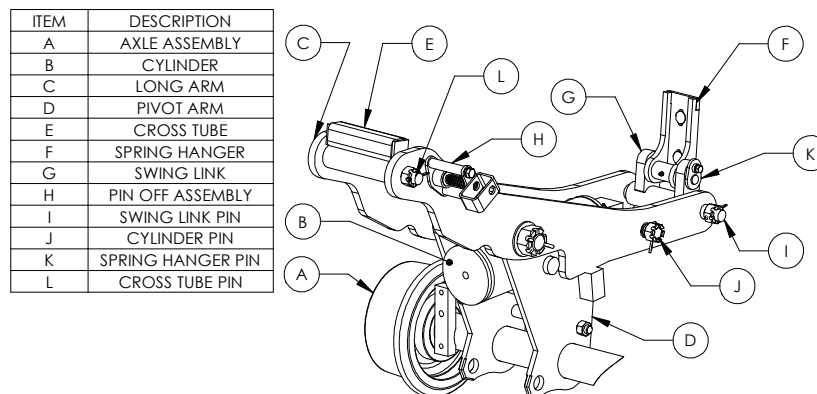


Figure 4.5.5.A '19+ 4X4 GM 4/5/6500 and International CV Series
Front Primary Components (PS Shown)

Frame Extension Installation

1. Remove the front bumper and bumper mounting brackets on both driver and passenger side.
2. Mount frame extensions on the inboard side of the frame using the existing bumper bracket holes.
3. Ensure vertical plate of the frame extension is contacting the edge of the frame once tightened.

Install Spring Hangers

1. If truck is equipped with a factory stabilizer bar, remove it and related mounting brackets.
2. Locate both spring hangers and hardware.
3. Mount spring hangers to stabilizer bar mounts as shown in Figure 4.5.5B.
4. Tighten nuts to 60 ft-lbs.

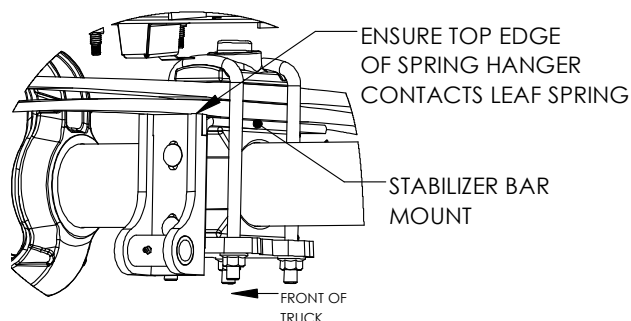


Figure 4.5.5.B Spring Hanger Mounting (PS shown)

Install Front Rail Gear

1. Carefully slide railgear into place below the spring hangers.
2. Using a jack placed under the long arms, lift the swing link up to the spring hanger and install the spring hanger pin. Use blue Loctite 242 on the retaining bolt.
3. Install and route hydraulic lines as shown in section 6. Engage the PTO and allow hydraulic circuit to self-bleed. Inspect all connections and tighten as needed.
4. Ensure both swing links are properly secured before attempting to connect cross tubes to frame extensions.
5. Disengage pin-offs and set steering tires straight ahead. The front railgear can now be actuated using the hydraulic system. This will cause the long arms to be raised up to the frame extensions. The cross tubes only need to be brought up to touch the frame extensions, not raised all the way to lift the tires off the ground.
6. Carefully adjust the railgear fore or aft until the swing link rests in a vertical position with the truck tires on the ground.
7. The center of the cross tube pin should be 21 $\frac{3}{4}$ " (+/- $\frac{1}{2}$ ") from the ground (with the truck tires on the ground). If required, shim the cross tube (using load bearing members, no thin wall tubing) to achieve this 21 $\frac{3}{4}$ ". Maximum 2" of shims may be used. If more than 2" of shims are needed, a change of cross tube is needed. Contact DMF for assistance.
8. Once properly shimmed, the hydraulic system should be properly positioned to hold the shims in place until alignment can be complete.
9. Install ABS override kit as shown on drawing 309009 on the following page.

Align Front Railgear

1. The front railgear needs to be squared up to prevent binding during operation. 2 measurements need to be taken to ensure proper alignment.
 - a. Distance between outboard long arms should match at swing link pins and at cross tubes.
 - b. Distance from the cross tube to a common point on the truck frame.
2. After squaring up railgear, tack weld cross tubes to frame extensions. Do not fully weld cross tubes until full vehicle alignment and weight settings have been completed.

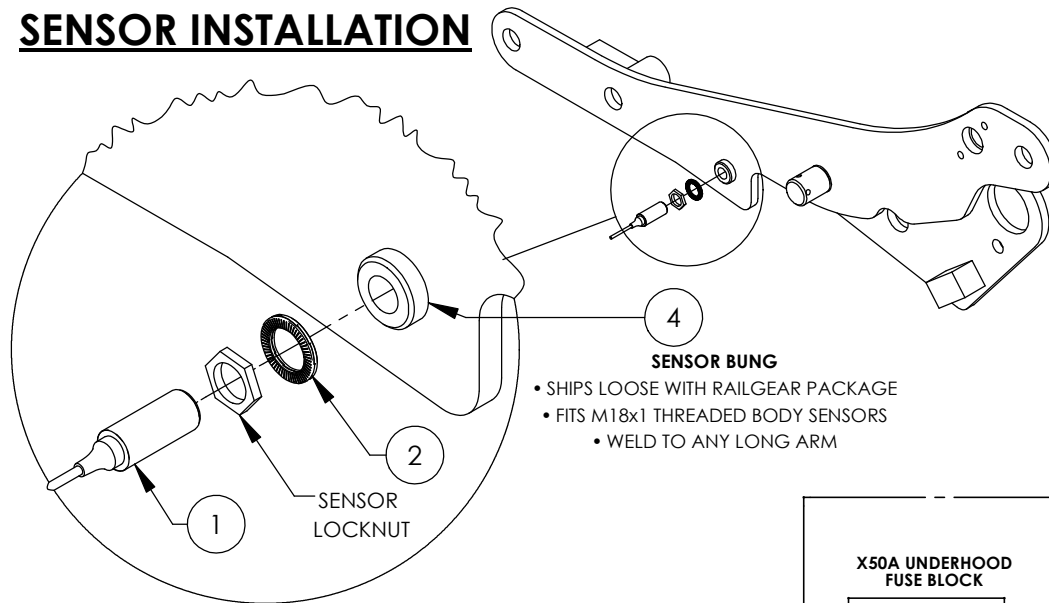
Reinstall and Trim Front Bumper

1. Once final weights and alignment are complete, the bumper brackets can be welded to the end of the frame extension
2. The front bumper will need to be modified to accommodate the rail wheels when stowed.

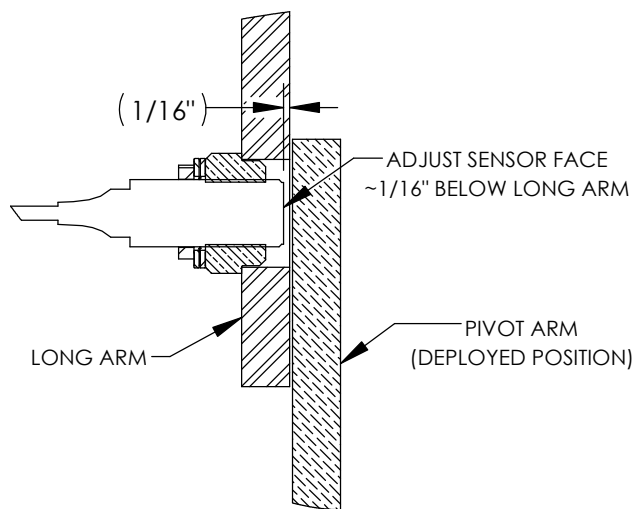


Figure 4.5.5.C '19+ GM and International Bumper Trimmed

SENSOR INSTALLATION



SENSOR ADJUSTMENT



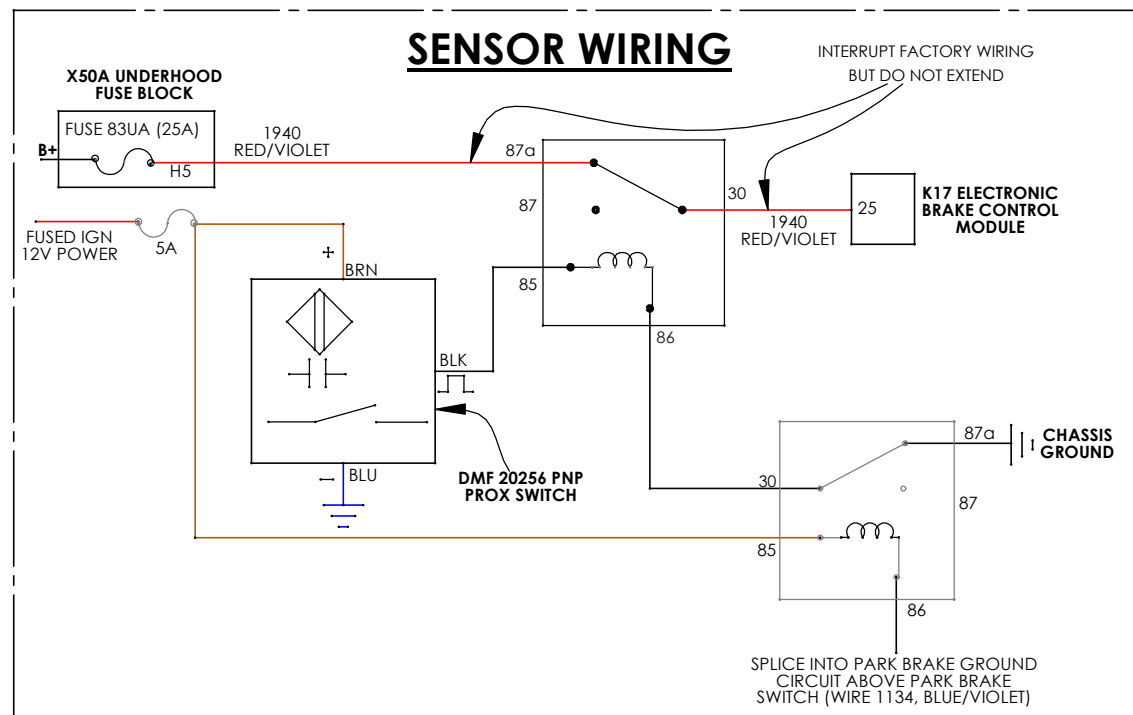
NOTES


- Applications: 2019+ Chevrolet 4500/5500/6500 4x4 , 2019+ International CV series 4x4
- ABS will limit rail travel speed to 5 MPH unless bypassed as shown with railgear deployed.
- Wiring shown uses PNP proximity switch. Wiring will vary if using a installer-supplied NPN switch.

ITEM NO.	PART NUMBER	QTY.	DESCRIPTION
1	20256	1	PROX SWITCH, PNP, 18MM
2	605754	1	NORD-LOCK WASHER, M18
3	20122	2	WEATHERPROOF RELAY ASSY- PIGTAILED
4	46072	1*	PROX SENSOR BUNG: M18X1: 1630B LONG ARM

*SENSOR BUNG SHIPPED LOOSE WITH RAILGEAR, NOT INCLUDED WITH ABS OVERRIDE KIT

SENSOR WIRING



REV		DATE	DESCRIPTION				BY	APP
TOLERANCES (UNLESS SPECIFIED):			<div><div>RW-1019B</div><div><div>TITLE: ABS OVERRIDE KIT W/PROX SENSOR; 4x4; 19+ GM 6500 OR INTERNATIONAL CV</div><div>THIS DRAWING CONTAINS CONFIDENTIAL PROPRIETARY INFORMATION OF DIVERSIFIED METAL FABRICATORS, INC (DMFI). COPYRIGHT DMFI. ALL RIGHTS RESERVED.</div></div></div>					
FRACTIONAL: ±1/32"								
FRACTIONAL: ±1/16"								
X ±.063								
XX ±.030								
XXX ±.005								
DRILL SIZES: ±.015								
ANGULAR:								
SURF FINISH: 125 MICRO								
THREADS: 2A AND 2B								
BREAK SHARP EDGES .03 X 45° MAX								
DMF 14041875-1512								
DRAWN BY:		APP'D BY:	DATE:		DRAWING NUMBER:	REV:		
TAM		-	03/06/20		309009	#		

4.5.6 2019+ 4X2 GM 4/5/6500 and International CV

Primary Components

Figure 4.5.6A shows the key components and terminology that will be used through installation procedure. Exact appearance of components will vary based on chassis make/model and selected options.

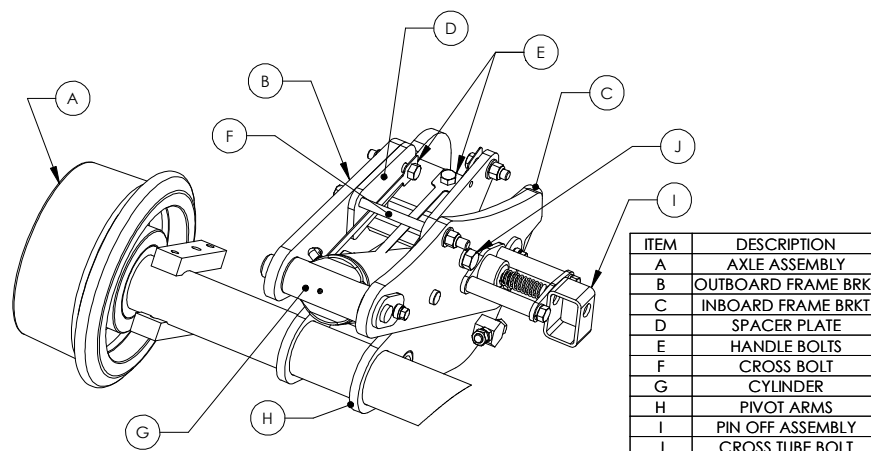


Figure 4.5.6.A '19 4X2 GM 4/5/6500 and International CV Series
Primary Components (PS Shown)

Prepare Front Railgear for Installation

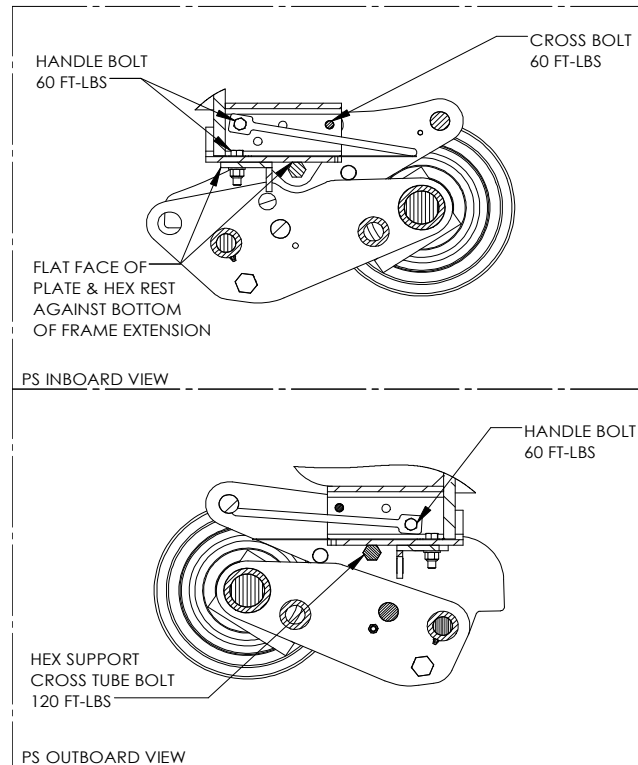
1. Locate and install front pin off kit provided with the front Railgear (see Section 5.3). Most pin offs are shipped loose to prevent damage, but should be mounted to the Railgear prior to Railgear installation. Pin offs should be "engaged" to secure Railgear during installation.
2. Remove the cross bolts, handle bolts and spacer plates from the mounting brackets. Retain for reinstallation.
3. **Loosen**, but do not remove, the cross tube bolts. Spread the inner and outer mounting brackets apart by slightly tapping with a mallet.

Install Front Frame Extensions

1. Remove the front bumper and bumper mounting brackets.
2. Mount frame extensions on the inboard side of the frame using existing bumper bracket holes.
3. Ensure vertical plate of the frame extension is contacting the edge of the frame once tightened.

Install Front Railgear

1. Carefully slide the Railgear assembly into place below the front frame of the truck.
2. Slowly lift the Railgear assembly into place. Check frequently for interference between the Railgear and truck components.
3. Orient the flat faces of the hex supports so that they contact the bottom of the frame extension.
4. Align the holes in the frame brackets with the holes in the frame extension and reinstall handle bolts, cross bolts, and spacer plates. Spacer plates mount on outboard side of frame extensions. **Loosely** install all the washers and nuts (see Figure 4.5.6.B).
5. Using a floor jack, apply pressure to the Railgear to seat cross tubes and support plates against the bottom of the frame extension.
6. Tighten the cross bolts, handle bolts, and frame bolts to 60 ft-lbs.
7. Tighten the cross tube bolts to 120 ft-lbs.

Install ABS Override Kit

1. Install ABS override kit as shown on drawing 309009 in section 4.5.5. Some customization will be required to get the sensor to fit on a 4x2 frame bracket.

Trim and Reinstall Front Bumper

1. Adjust rail brake and sweep orientation as described in Section 4.8 before trimming or installing front bumper.
2. The front bumper requires modification to accommodate the front Railgear.
3. Bumper mounts attach to 3 holes on frame extension gusset on the outboard side (see Figure 4.5.6.C)
4. Trim front bumper to accommodate Railgear cylinders and guide wheels.

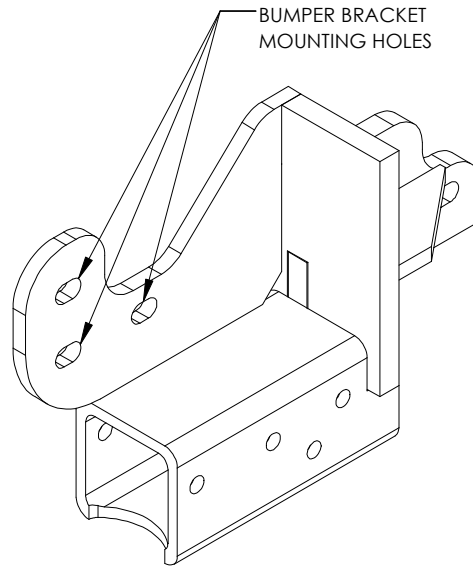


Figure 4.5.6.C Bumper Bracket Mounting Holes (PS, Inboard Shown)

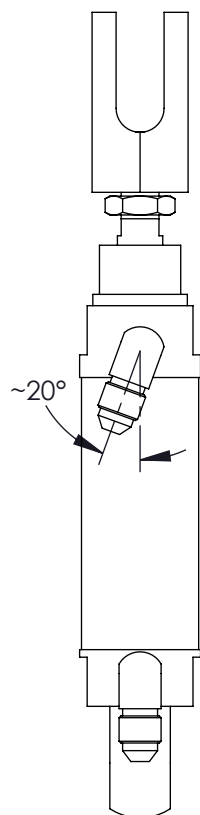
4.6 INSTALLATION OF FRONT AXLE LOCK

4.6.1 General Information

******WARNING******

Installation of a front axle lock system on some models may require rerouting factory brake lines. Information on brake line relocation is included where applicable.

- RW-1019B front Railgear requires the installation of a front axle lock system for most applications.
- The front axle lock system is engaged before deploying the front Railgear, preventing the truck suspension and tires from “drooping” as the front end of the truck is elevated.
- The axle lock system typically includes parts designed for specific chassis year/make/models and selected options. Exact appearances of some items may vary.
- Detailed installation guides for several popular chassis configurations are included on the following pages.
- Prior to beginning the axle lock installation, please review and become familiar with the section specific to your application, and locate and identify all necessary parts and hardware.

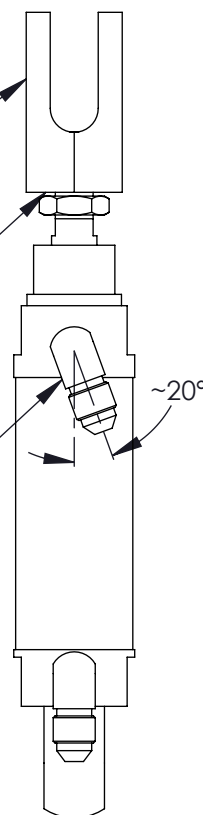


DRIVERS SIDE

APPEARANCE OF CLEVIS MAY
VARY BASED ON MODEL.


THREAD CLEVIS ONTO
CYLINDER AS FAR AS
POSSIBLE. TIGHTEN LOCKNUT.

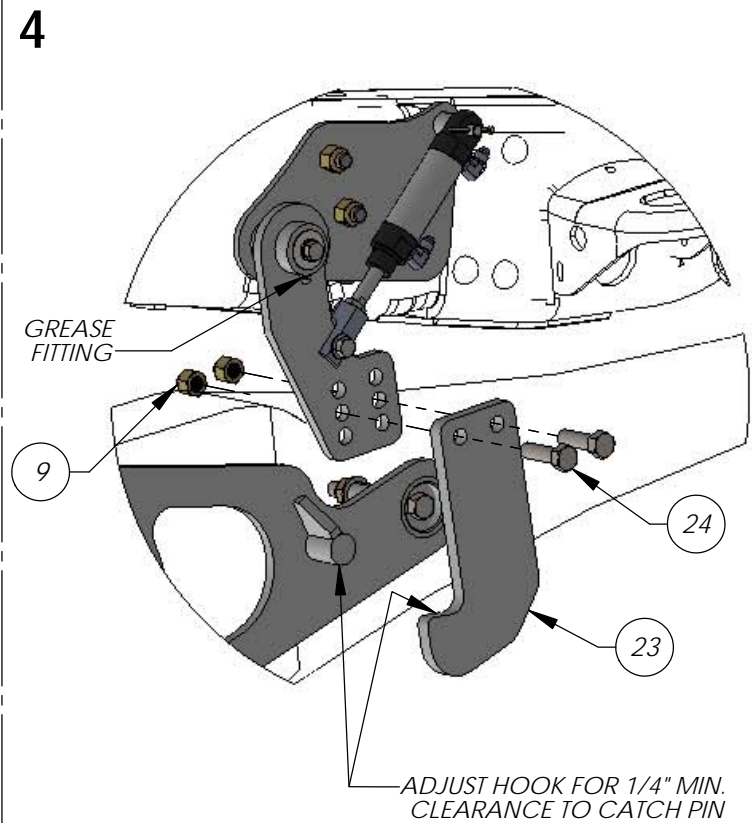
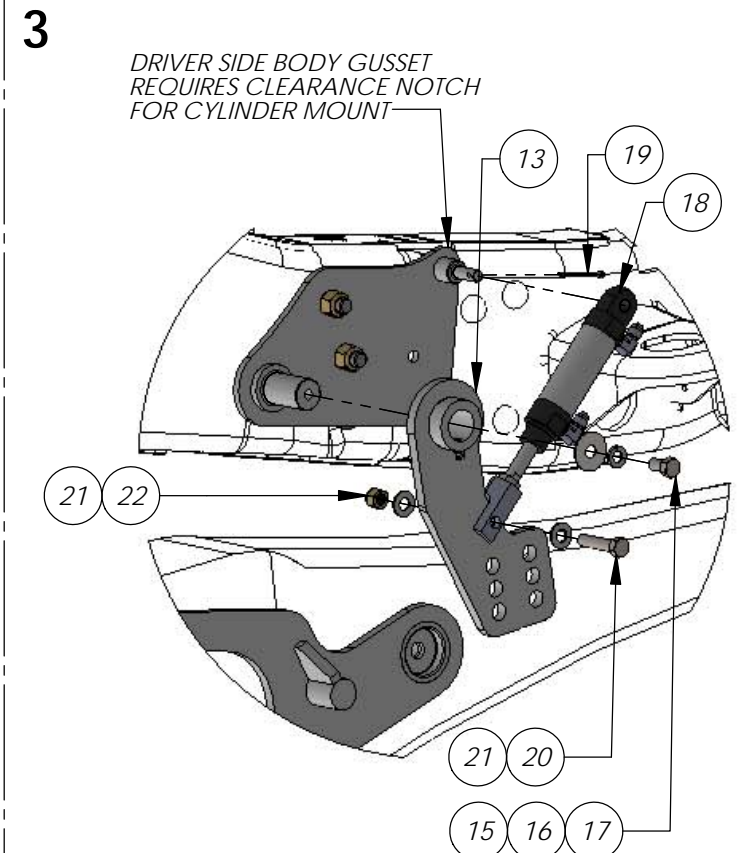
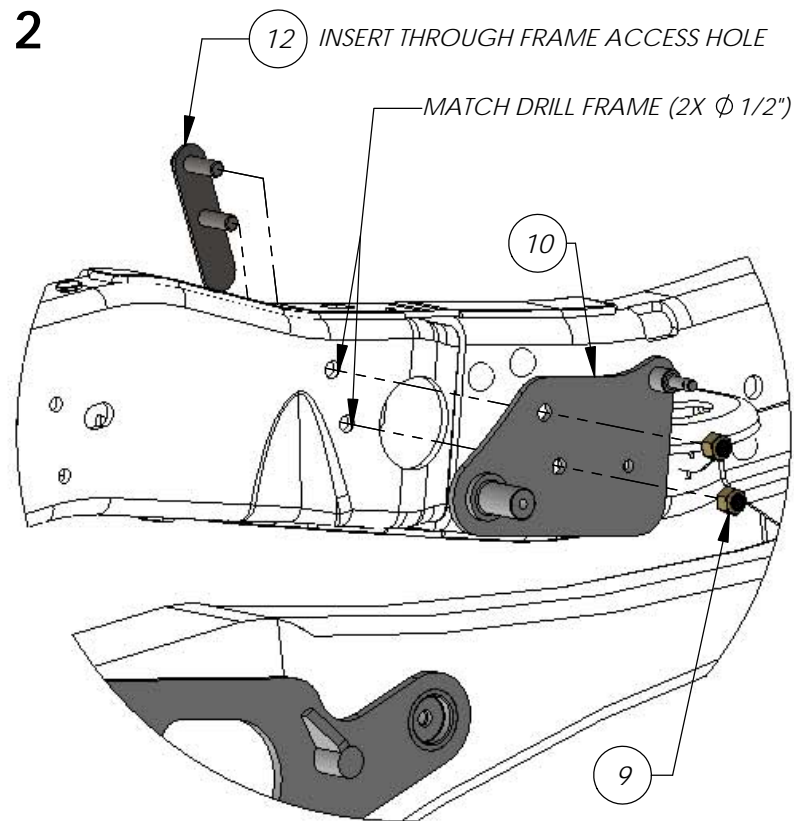
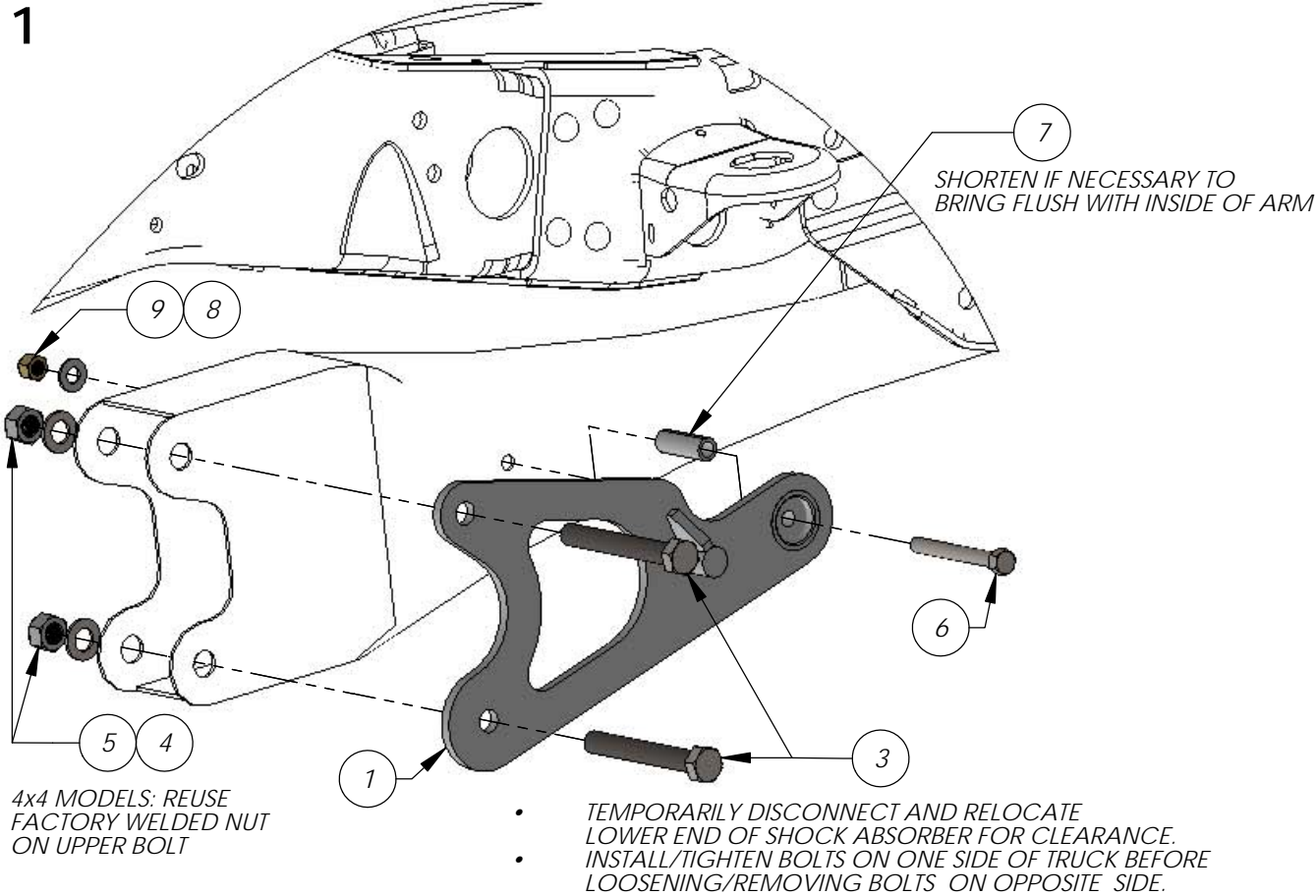
ROD END FITTING
INSTALLED AT ANGLE
FOR HOSE CLEARANCE.



PASSENGER SIDE

- CYLINDER PORTS ARE 1/8-BSPT FEMALE. MATCHING FITTINGS PROVIDED. DO NOT SUBSTITUTE NPT FITTINGS!
- USE THREAD SEALANT ON FITTINGS AND ORIENT AS SHOWN.
- CLEVIS (APPEARANCE VARIES DEPENDING ON MODEL) SHOULD BE THREADED ONTO ROD AS FAR AS POSSIBLE.

REV		DATE		DESCRIPTION		BY	APP
TOLERANCES: (UNLESS SPECIFIED)				RW-1019B			
FRAC. MACH: ± 1/32" FRAC. OTHER: ± 1/16" .X ± .063 .XX ± .030 .XXX ± .005 DRILL SIZES: ± .015 ANGULAR: ± 1° SURF FINISH: 125 MICRO THREADS: 2A AND 2B							
DRAWN BY: TAM				APPD BY: -		DATE: 02/28/15	
TITLE: MANUAL; AXLE LOCK CYLINDER ASSEMBLY; RW-1019B				DIVERSIFIED METAL FABRICATORS, INC. (404) 875-1512			
DRAWING NUMBER: M1019B12				REV: #			



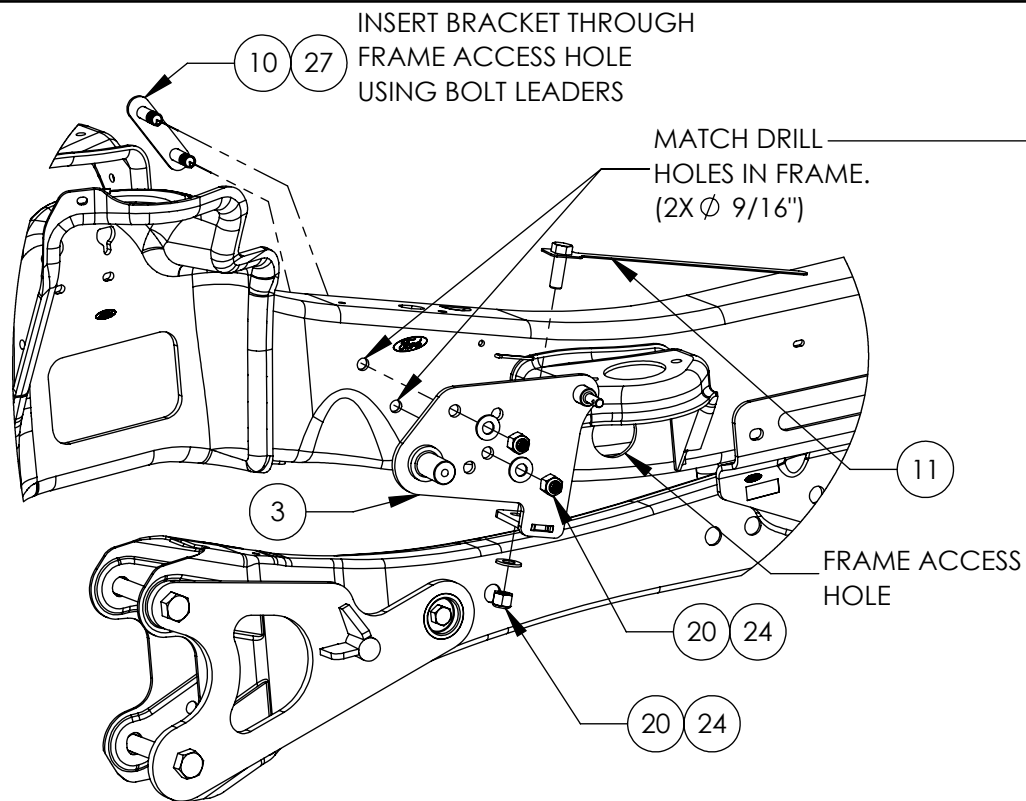
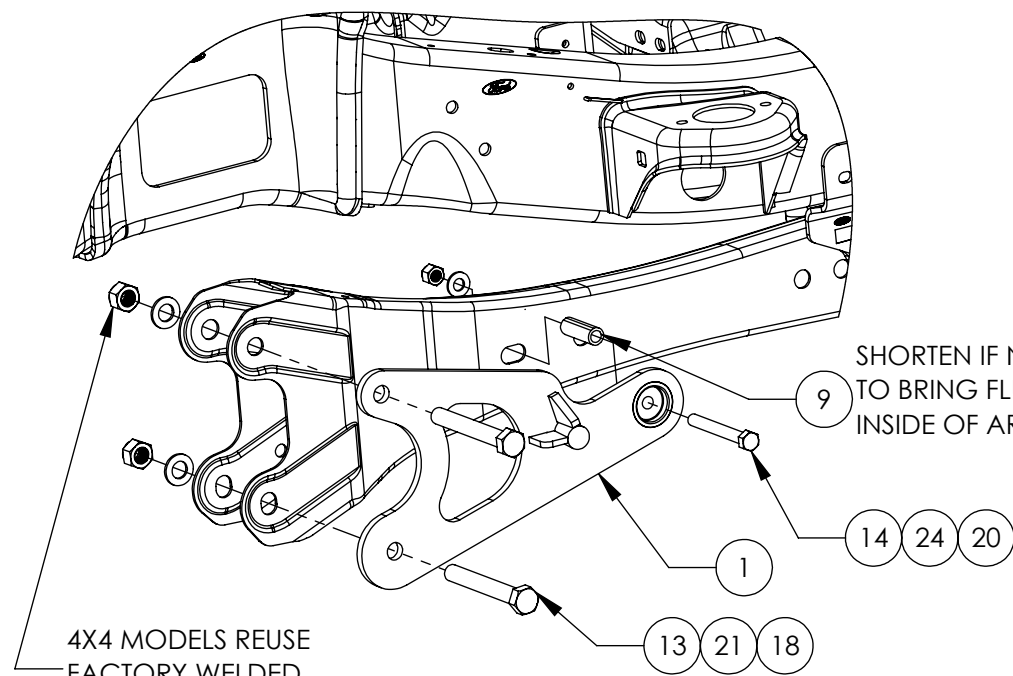
ITEM NO.	PART NUMBER	QTY.	DESCRIPTION
1	307019	1	WELDMENT, RADIUS ARM BRACKET, DS, RW-1019B, '08 FORD F4/550
2	307020	1	WELDMENT, RADIUS ARM BRACKET, PS, RW-1019B, '08 FORD F4/550
3	605268	4	HHCS, M18-2.5 X 140MM, CLASS 10.9
4	605269	4	FLAT WASHER, M18
5	605270	4	LOCK NUT, M18-2.5, CLASS 10
6	605010	2	HEX HEAD CAP SCREW, 1/2-12 X 4-1/4", GR8
7	307030	2	RADIUS ARM CRUSH TUBE, RW-1019B, '08 FORD F4/550
8	500691	2	1/2" FLAT WASHER; GR8
9	113014	10	1/2"-13 NYLOCK NUT; GR8
10	307025	1	WELDMENT, AXLE HOOK LOCK FRAME BRACKET, DS, RW-1019B, '08 FORD F4/550
11	307026	1	WELDMENT, AXLE HOOK LOCK FRAME BRACKET, PS, RW-1019B, '08 FORD F4/550
12	307035	2	WELDMENT: AXLE HOOK LOCK BOLT PLATE ; RW-1019B; '08 FORD F4/550
13	307031	1	DS UPPER HOOK WELDMENT; RW-1019B, '08 FORD F4/550
14	307032	1	PS UPPER HOOK WELDMENT; RW-1019B, '08 FORD F4/550
15	605022	2	FENDER WASHER; 3/8"
16	12566	2	LOCK WASHER, 3/8", GR8
17	605356	2	HHCS 3/8-16 X 3/4" GRADE 8
18	301054	2	AXLE HOOK LOCK CYLINDER; W/ CLEVIS; RW-1019B
19	818456	2	COTTER PIN, 1/8" X 1-1/2"
20	605082	2	HHCS, 3/8-16 X 1-3/4", GR8
21	818508	4	FLAT WASHER, 3/8", GR8
22	605077	2	3/8"-16 NYLOCK NUT; GR8
23	307029	2	LOWER HOOK LOCK, AXLE HOOK LOCK, RW-1019B, '08 FORD F4/550
24	605259	4	HEX HEAD CAP SCREW, 1/2-13 X 1-3/4", GRADE 8

INSTALLATION NOTES:

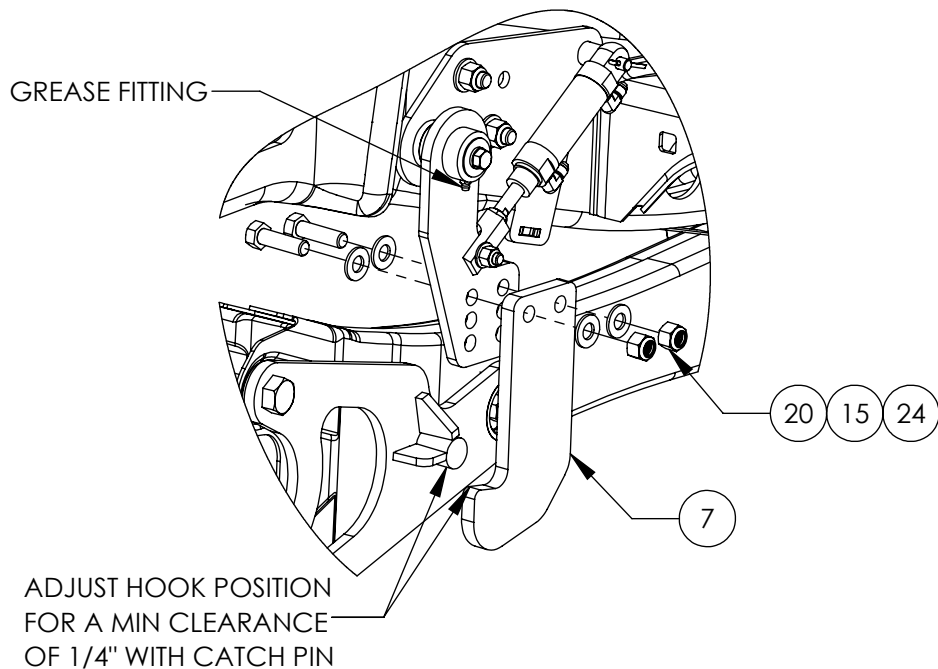
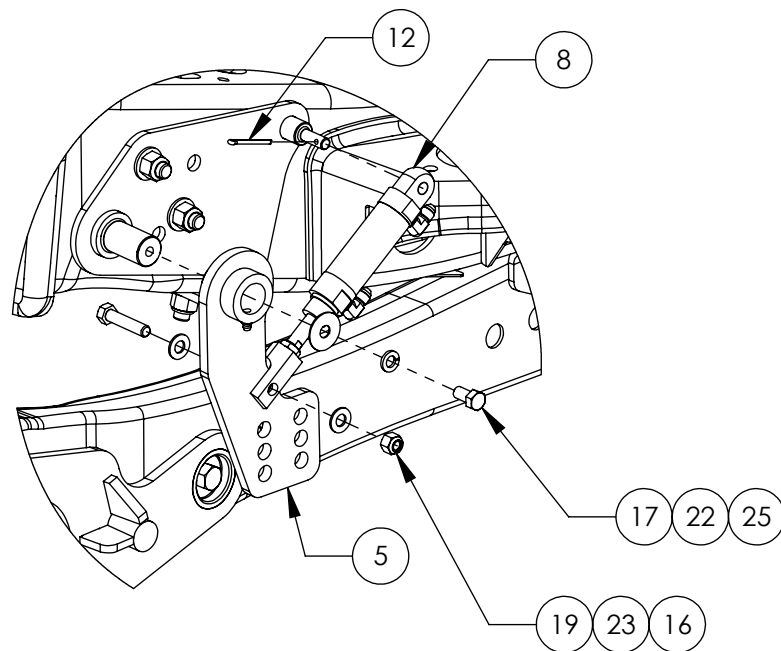
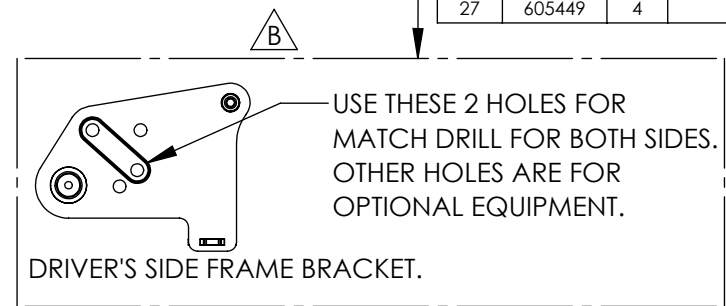
- DRIVERS SIDE SHOWN. REPEAT FOR PASSENGER SIDE.
- CLEARANCE NOTCH FOR CYLINDER REQUIRED IN DRIVERS SIDE BODY GUSSET.
- LOWER HOOKS SHOULD CLEAR CATCH PINS BY 1/4" MINIMUM WHEN ENGAGED ON LEVEL GROUND WITH TRUCK NEAR SERVICE WEIGHT.
- GREASE UPPER HOOK PIVOT POINTS AFTER INSTALLATION.
- SEE DRAWING #301057/301058 FOR HYDRAULIC SCHEMATICS.
- SEE DRAWING # 309003/309004 FOR ELECTRICAL SCHEMATICS.
- CYLINDER PORTS ARE 1/8"-BSPT FEMALE. MATCHING FITTINGS PROVIDED. APPLY THREAD SEALANT DURING INSTALLATION. DO NOT SUBSTITUTE NPT FITTINGS.
- ROUTE HYDRAULIC LINES CLEAR OF EXHAUST AND PINCH/WEAR HAZARDS.
- WITH AXLE LOCK ENGAGED AND RAILGEAR DEPLOYED, MINIMUM ACCEPTABLE TIRE LIFT ABOVE RAIL IS 2"



A		10/28/2016		ADDED TIRE LIFT NOTE		B/J					
REV		DATE		DESCRIPTION				BY		APP	
TOLERANCES: (UNLESS SPECIFIED)				RW-1019B							
FRACTIONAL:		± 1/32"		AXLE HOOK LOCK KIT, RW-1019B; '08-'16 FORD F4/550							
DECIMAL:		± 0.005"									
HOLE SIZES:		± 0.015"									
ANGULAR:		± 1°									
SURF FINISH:		125 MICRO INCHES									
THREADS:				FRACTIONAL: 1/2-13 X 1-3/4"		DRAWN BY:		APPD BY:		DATE:	
						TAM		-		8/11/14	
										DRAWING NUMBER:	
										307036	
										REV:	
										A	



- INSERT HANDLE BOLT THROUGH ACCESS HOLE & OUT THROUGH SLOT IN BOTTOM OF FRAME
- POSITION FRAME BRACKET AGAINST SIDE OF FRAME & INSERT HANDLE BOLT THROUGH HOLE IN BOTTOM OF BRACKET
- POSITION BRACKET TO BACK OF SLOT & SECURE IN POSITION
- MATCH DRILL HOLES IN FRAME AS INDICATED USING FRAME BRACKET AS A TEMPLATE. USE SET OF HOLES INDICATED.
- USING BOLT LEADERS INSERT BACKING PLATE THROUGH FRAME ACCESS HOLE & SECURE TO FRAME BRACKET



ITEM NO.	PART NUMBER	QTY.	DESCRIPTION
1	307067	1	WELDMENT, RADIUS ARM BRACKET, DS, RW-1019B, '17 FORD F4/550
2	307068	1	WELDMENT, RADIUS ARM BRACKET, PS, RW-1019B, '17 FORD F4/550
3	307063	1	WELDMENT, AXLE HOOK LOCK FRAME BRACKET, DS, RW-1019B, '17 FORD F4/550
4	307064	1	WELDMENT, AXLE HOOK LOCK FRAME BRACKET, PS, RW-1019B, '17 FORD F4/550
5	307031	1	DS UPPER HOOK WELDMENT; RW-1019B, '08 FORD F4/550
6	307032	1	PS UPPER HOOK WELDMENT; RW-1019B, '08 FORD F4/550
7	307029	2	LOWER HOOK LOCK, AXLE HOOK LOCK, RW-1019B, '08 FORD F4/550
8	301054	2	AXLE HOOK LOCK CYLINDER; DOUBLE CLEVIS; RW-1019B
9	307030	2	RADIUS ARM CRUSH TUBE, RW-1019B, '08 FORD F4/550
10	307057	2	WELDMENT; AXLE HOOK LOCK BOLT PLATE ; RW-1019B; '08 RAM 4/5500
11	304147	2	HANDLE BOLT ASSEMBLY, 11-9/16 HANDLE, 1/2-13 X 1-1/2 BOLT
12	818456	2	COTTER PIN, 1/8" X 1-1/2"
13	605268	4	HHCS, M18-2.5 X 140MM, CLASS 10.9
14	605010	2	HHCS, 1/2-13 X 4-1/4", GR8
15	605259	4	HHCS, 1/2-13 X 1-3/4", GR8
16	605082	2	HHCS, 3/8-16 X 1-3/4", GR8
17	605356	2	HHCS, 3/8-16 X 3/4", GR8
18	605270	4	LOCK NUT, M18-2.5, CLASS 10
19	605077	2	3/8"-16 NYLOCK NUT; GR8
20	113014	12	1/2"-13 NYLOCK NUT; GR8
21	605269	4	FLAT WASHER, M18
22	605022	2	FENDER WASHER; 3/8"
23	818508	4	FLAT WASHER, 3/8", GR8
24	500691	16	FLAT WASHER, 1/2", GR8
25	12566	2	LOCK WASHER, 3/8", GR8
27	605449	4	1/2" BOLT LEADER

NOTES:

1. DRIVER'S SIDE SHOWN. REPEAT FOR PASSENGER'S SIDE.
2. LOWER HOOKS SHOULD CLEAR CATCH PINS BY 1/4" MINIMUM WHEN ENGAGED ON LEVEL GROUND W/ TRUCK NEAR SERVICE WEIGHT.
3. GREASE UPPER HOOK PIVOT POINTS AFTER INSTALLATION.
4. SEE DRAWING 301057/301058 FOR HYDRAULIC SCHEMATICS.
5. SEE DRAWING 309003/ 309004 FOR ELECTRICAL SCHEMATICS.
6. CYLINDER PORTS ARE 1/8-BSPT FEMALE. MATCHING FITTINGS PROVIDED. APPLY THREAD SEALANT DURING INSTALLATION. DO NOT SUBSTITUTE NPT FITTINGS.
7. ROUTE HYDRAULIC LINES CLEAR OF EXHAUST & PINCH/WEAR HAZARDS.
8. WITH AXLE LOCK ENGAGED & RAILGEAR DEPLOYED, MINIMUM ACCEPTABLE TIRE LIFT ABOVE RAIL IS 2".

B	9/18/2019	ADDED MATCH DRILL NOTE	ARB	
A	10/27/17	ADDED 605449	DJJ	
REV	DATE	DESCRIPTION	BY	APP
TOLERANCES (UNLESS SPECIFIED):		TITLE:		
FRAC. MACH: ±1/32"		RW-1019B		
X: ±.063		AXLE HOOK LOCK KIT, '17 FORD F450/550		
XX: ±.030		THIS DRAWING CONTAINS CONFIDENTIAL PROPRIETARY INFORMATION OF DIVERSIFIED METAL FABRICATORS, INC. (DMF). COPYRIGHT DMF. ALL RIGHTS RESERVED.		
XXX: ±.005		DRAWN BY: DJJ		
DRILL SIZES: ±.015		APPD BY: -		
ANGULAR: ±1°		DATE: 11/07/16		
SURF FINISH: 125 MICRO		DRAWING NUMBER: 307069		
THREADS: 2A AND 2B		REV: B		
BREAK SHARP EDGES .03 X 45° MAX				
DMF (404)875-1512				

1

INSTALL AXLE BRACKETS ON FRONT AXLE
PASSENGER SIDE SHOWN

AXLE BRACKET SHOULD CONTACT AXLE TUBE

REPLACES FACTORY LOWER SUSPENSION ARM BOLT

MATCH DRILL $\phi 1/2"$

- REPLACE LOWER SUSPENSION BOLT ON ONE SIDE OF TRUCK AT A TIME.
- AXLE BRACKET WELDMENT SHOULD CONTACT TRUCK AXLE TUBE.

DS 4x4
307048

DS 4x2
307049

PS (ALL)
307050

2

INSTALL FRAME BRACKETS ON OUTBOARD SIDES OF FRAME
PASSENGER SIDE SHOWN

- REMOVE FACTORY PLASTIC BRAKE LINE CLIPS NEAR BOTTOM EDGE OF FRAME RAIL.
- ALIGN BRACKET WITH EXISTING HOLES SHOWN AND MATCH DRILL FORWARD HOLE.
- TEMPORARILY REMOVE TRANSMISSION COOLER LINE BRACKET BLOCKING ACCESS TO OVAL INBOARD FRAME ACCESS HOLE.
- BOLT LEADERS CAN BE USED TO HELP GUIDE BOLT PLATE INTO POSITION INSIDE FRAME. FISH BARE ENDS THROUGH LARGE INBOARD OVAL FRAME ACCESS HOLE AND THRU HOLES ON OUTBOARD SIDE OF FRAME.
- REMOVE BOLT LEADER BEFORE INSTALLING LOCKNUTS.

3

INSTALL UPPER HOOKS AND CYLINDERS TO FRAME BRACKETS
PASSENGER SIDE SHOWN

INSTALL FITTINGS AND CLEVIS BEFORE MOUNTING.
MOUNT WITH FITTINGS FACING DOWN.

- TEMPORARILY LOOSENING FRAME BRACKET LOCKNUTS FOR EXTRA CLEARANCE TO INSTALL UPPER HOOK MAY BE REQUIRED ON PASSENGER SIDE.
- INSTALL FITTINGS INTO CYLINDER BEFORE MOUNTING TO TRUCK.
- CYLINDER FITTINGS SHOULD FACE DOWNWARDS AS SHOWN.
- FLAT FACE OF CYLINDER CLEVIS MOUNTS AGAINST OUTBOARD SIDE OF UPPER HOOK.

4

INSTALL LOWER HOOKS
PASSENGER SIDE SHOWN

GREASE FITTING BETWEEN HOOK AND FRAME BRACKET

ADJUST HOOK FOR 1/4" MIN. CLEARANCE TO CATCH PIN

INSTALL LOWER HOOK AGAINST OUTBOARD FACE OF UPPER HOOK

- ADD GREASE TO UPPER HOOK PIVOT.
- ADJUST LOWER HOOKS TO CLEAR CATCH PINS BY 1/4" MINIMUM WHEN ENGAGED ON LEVEL GROUND WITH TRUCK NEAR SERVICE WEIGHT.

5

INSTALL BRAKE LINE RELOCATION HARDWARE
PASSENGER SIDE SHOWN

27 26 28

SEE MANUAL SECTION 4.6.7 FOR BRAKE LINE RELOCATION DETAILS

ITEM NO.	PART NUMBER	QTY.	DESCRIPTION
1	307048	1	DS AXLE BRACKET, 4X4, AXLE LOCK, 4X4, '08-'18 RAM 4/5500, RW-1019B
2	307049	1	DS AXLE BRACKET, 4x2, AXLE LOCK, '08 RAM 4/5500, RW-1019B
3	307050	1	PS AXLE BRACKET, AXLE LOCK, '08-'18 4X4; '08+ 4X2 RAM 4/5500, RW-1019B
4	605268	2	HHCS, M18-2.5 X 140MM, CLASS 10.9
5	605269	4	FLAT WASHER, M18
6	605270	2	LOCK NUT, M18-2.5, CLASS 10
7	605259	6	HHCS, 1/2-13 X 1-3/4", GR8
8	500691	4	FLAT WASHER, 1/2", GR8
9	113014	6	1/2"-13 NYLOCK NUT; GR8
10	307038	1	WELDMENT, AXLE HOOK LOCK FRAME BRACKET, DS, '08-'18 4X4, '08+ 4X2 RAM 4/5500, RW-1019B
11	307039	1	WELDMENT, AXLE HOOK LOCK FRAME BRACKET, PS, '08-'18 4X4, '08+ 4X2 RAM 4/5500, RW-1019B
12	307057	2	WELDMENT; AXLE HOOK LOCK BOLT PLATE ; RW-1019B; '08 RAM 4/5500
13	605449	4	1/2" BOLT LEADER
14	605448	4	FLANGE LOCKNUT; 1/2-13 GR8
15	307040	1	DS UPPER AXLE HOOK WELDMENT; '08-'18 4X4, '08+ 4X2 RAM 4/5500; RW-1019B
16	307041	1	PS UPPER AXLE HOOK WELDMENT; '08-'18 4X4, '08+ 4X2 RAM 4/5500; RW-1019B
17	605356	2	HHCS, 3/8-16 X 3/4", GR8
18	12566	2	LOCK WASHER, 3/8", GR8
19	605022	2	FENDER WASHER; 3/8"
20	301064	2	AXLE HOOK LOCK CYLINDER; SINGLE CLEVIS; RW-1019B
21	605446	2	SHOULDER BOLT; 3/8" X 2-1/4
22	605447	2	SHOULDER BOLT; 3/8" X 3/4"
23	818508	4	FLAT WASHER, 3/8", GR8
24	20342	4	5/16"-18 NYLOCK NUT; GR8
25	307043	2	LOWER HOOK LOCK, AXLE HOOK LOCK, RW-1019B, '08 RAM 4/5500
26	605445	4	CUSHION CLAMP; 1/2"
27	11257	4	1/4"-20 NYLOCK NUT; GR8
28	605177	4	HHCS, 1/4-20 X 1", GR5

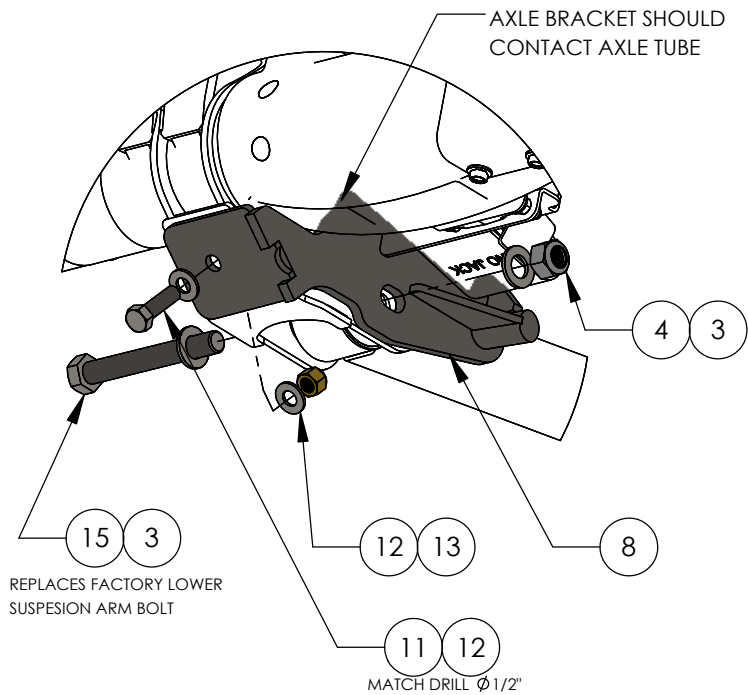
INCLUDED IN 4x4 KIT (307058) ONLY
INCLUDED IN 4x2 KIT (307059) ONLY

INSTALLATION NOTES:

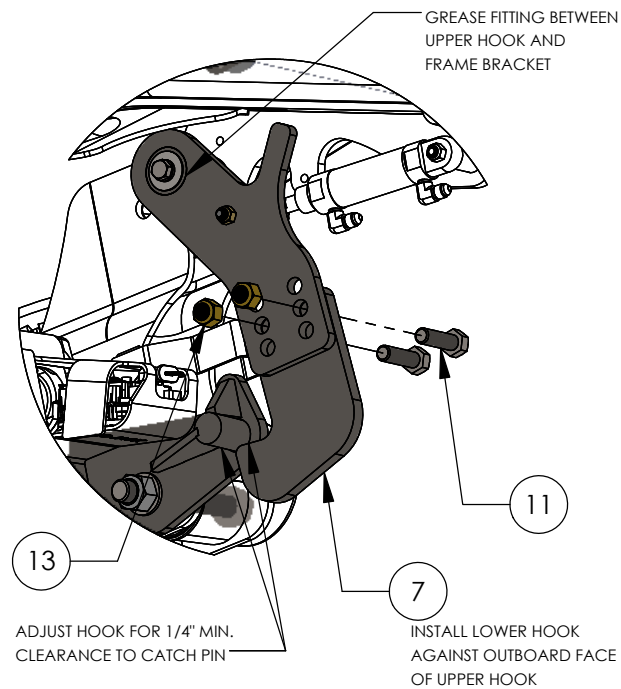
- **SEE MANUAL SECTION 4.6.7 FOR BRAKE LINE RELOCATION DETAILS**
- PASSENGER SIDE SHOWN. REPEAT ALL STEPS FOR DRIVER SIDE.
- LOWER LOOKS SHOULD CLEAR CATCH PINS BY 1/4" MINIMUM WHEN ENGAGED ON LEVEL GROUND WITH TRUCK NEAR SERVICE WEIGHT.
- GREASE UPPER HOOK PIVOT POINTS AFTER INSTALLATION.
- SEE DRAWING #301057/301058 FOR HYDRAULIC SCHEMATICS.
- SEE DRAWING # 309003/309004 FOR ELECTRICAL SCHEMATICS.
- CYLINDER PORTS ARE 1/8-BSPT FEMALE. MATCHING FITTINGS PROVIDED. APPLY THREAD SEALANT DURING INSTALLATION. **DO NOT SUBSTITUTE NPT FITTINGS.**
- ROUTE HYDRAULIC LINES CLEAR OF EXHAUST AND PINCH/WEAR HAZARDS.
- WITH AXLE LOCK ENGAGED AND RAILGEAR DEPLOYED, MINIMUM ACCEPTABLE TIRE LIFT ABOVE RAIL IS 2".

B	9/9/2019	UPDATED MODEL YEAR INFORMATION		ARB				
A	10/28/2016	ADDED TIRE LIFT NOTE		BJF				
REV	DATE	DESCRIPTION		BY	APP			
TOLERANCES: (UNLESS SPECIFIED)								
FRAC. MACH:		E: 1/32"		RW-1019B				
FRAC. OTHER:		E: 1/16"						
X:		E: .063						
XX:		E: .030						
XXX:		E: .015						
DRILL SIZES:		E: .015		DRAWN BY:	APPD BY:			
ANGULAR:		E: 1°						
SURF FINISH:		125 MICRO		DATE:				
THREADS:		1/25 MICRO						
DRAWING NUMBER: 307058								

1 INSTALL AXLE BRACKETS ON FRONT AXLE.
PASSENGER SIDE SHOWN.

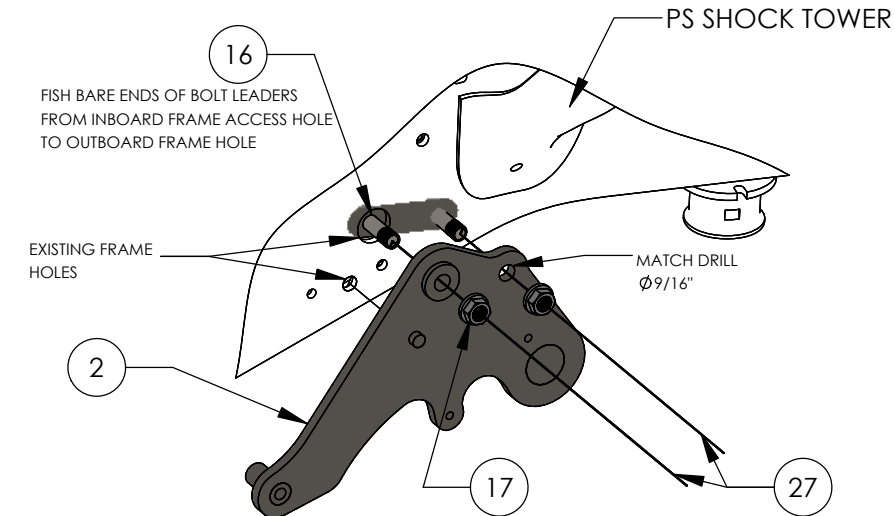


4 INSTALL LOWER HOOKS.
PASSENGER SIDE SHOWN.



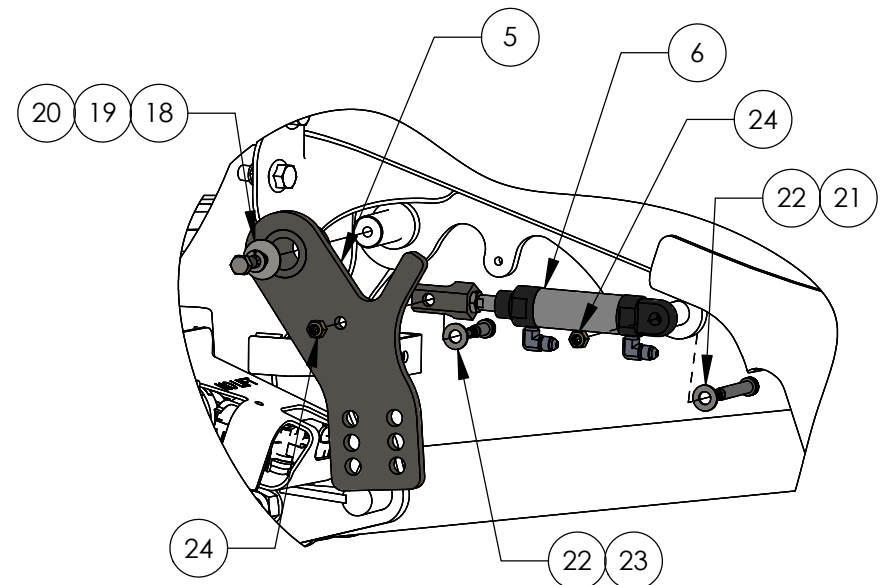
- ADD GREASE TO UPPER HOOK PIVOT.
- ADJUST LOWER HOOKS TO CLEAR CATCH PINS BY 1/4" MINIMUM WHEN ENGAGED ON LEVEL GROUND WITH TRUCK NEAR SERVICE WEIGHT.

2 INSTALL FRAME BRACKETS ON OUTBOARD SIDES OF FRAME.
PASSENGER SIDE SHOWN.



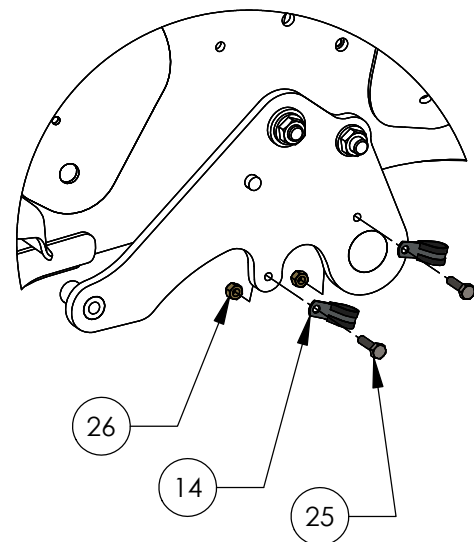
- REMOVE FACTORY PLASTIC BRAKE LINE CLIPS NEAR BOTTOM EDGE OF FRAME RAIL.
- ALIGN BRACKET WITH EXISTING HOLES SHOWN AND MATCH DRILL FORWRD HOLE.
- TEMPORARILY REMOVE TRANSMISSION COOLER LINE BRACKET BLOCKING ACCESS TO OVAL INBOARD FRAME ACCESS HOLE
- BOLT LEADER CAN BE USED TO HELP GUIDE BOLT PLATE INTO POSITION INSIDE FRAME. FISH BARE ENDS THRU LARGE INBOARD OVAL ACCESS HOLE AND THRU HOLES ON OUTBOARD SIDE OF FRAME
- REMOVE BOLT LEADERS BEFORE INSTALLING LOCKNUTS

3 INSTALL UPPER HOOKS AND CYLINDERS TO FRAME BRACKETS.
PASSENGER SIDE SHOWN.



- TEMPORARILY LOOSENING FRAME BRACKET LOCKNUTS FOR EXTRA CLEARANCE TO INSTALL UPER HOOK MAY BE REQUIRED ON PASSENGER SIDE
- INSTALL FITTINGS INTO CYLINDER BEFORE MOUNTING TO TRUCK
- CYLINDER FITTINGS SHOULD FACE DOWNWARDS AS SHOWN
- FLAT FACE OF CYLINDER CLEVIS MOUNTS AGAINST OUTBOARD SIDE OF UPPER HOOK

5 INSTALL BRAKE LINE RELOCATION HARDWARE.
PASSENGER SIDE SHOWN.



***SEE MANUAL SECTION 4.6.7 FOR
BRAKE LINE RELOCATION DETAILS**

ITEM NO.	PART NUMBER	QTY.	DESCRIPTION
1	307089	1	WELDMENT, AXLE HOOK LOCK FRAME BRACKET, DS, '19 RAM 4/5500, RW-1019B
2	307090	1	WELDMENT, AXLE HOOK LOCK FRAME BRACKET, PS, '19 RAM 4/5500, RW-1019B
3	605269	4	FLAT WASHER, M18
4	605270	2	LOCK NUT, M18-2.5, CLASS 10
5	307093	1	PS UPPER AXLE HOOK WELDMENT; '19 RAM 4/5500; RW-1019B
6	301064	2	AXLE HOOK LOCK CYLINDER; SINGLE CLEVIS; RW-1019B
7	307043	2	LOWER HOOK LOCK, AXLE HOOK LOCK, RW-1019B, '08 RAM 4/5500
8	307085	1	PS AXLE BRACKET, AXLE LOCK, '19 RAM 4/5500 4X4
9	307084	1	DS AXLE BRACKET, AXLE LOCK, '19 RAM 4/5500 4X4
10	307092	1	DS UPPER AXLE HOOK WELDMENT; '19 RAM 4/5500; RW-1019B
11	605259	6	HHCS, 1/2-13 X 1-3/4", GR8
12	500691	4	FLAT WASHER, 1/2", GR8
13	113014	6	1/2"-13 NYLOCK NUT; GR8
14	605445	4	CUSHION CLAMP; 1/2"
15	605268	2	HHCS, M18-2.5 X 140MM, CLASS 10.9
16	307057	2	WELDMENT; AXLE HOOK LOCK BOLT PLATE ; RW-1019B; '08 RAM 4/5500
17	605448	4	FLANGE LOCKNUT; 1/2-13 GR8
18	605022	2	FENDER WASHER; 3/8"
19	12566	2	LOCK WASHER, 3/8", GR8
20	605356	2	HHCS, 3/8-16 X 3/4", GR8
21	605446	2	SHOULDER BOLT; 3/8" X 2-1/4
22	818508	4	FLAT WASHER, 3/8", GR8
23	605447	2	SHOULDER BOLT; 3/8" X 3/4"
24	20342	4	5/16"-18 NYLOCK NUT; GR8
25	605177	4	HHCS, 1/4-20 X 1", GR5
26	11257	4	1/4"-20 NYLOCK NUT; GR8
27	605449	4	1/2" BOLT LEADER

INSTALLATION NOTES:

- **SEE MANUAL SECTION 4.6.7 FOR BRAKE LINE RELOCATION DETAILS**
- PASSENGER SIDE SHOWN. REPEAT ALL STEPS FOR DRIVER SIDE
- LOWER HOOKS SHOULD CLEAR CATCH PINS BY 1/4" MINIMUM WHEN ENGAGED ON LEVEL GROUND WITH TRUCK NEAR SERVICE WEIGHT
- GREASE UPPER HOOK PIVOT POINTS AFTER INSTALLATION
- SEE DRAWING #301057/301058 FOR HYDRAULIC SCHEMATICS
- SEE DRAWING #309003/309004 FOR ELECTRICAL SCHEMATICS
- CYLINDER PORTS ARE 1/8-BSPIT. FEMALE MATCHING FITTINGS PROVIDED. APPLY THREAD SEALANT DURING INSTALLATION. **DO NOT SUBSTITUTE NPT FITTINGS.**
- ROUTE HYDRAULIC LINES CLEAR OF EXHAUST AND PINCH/WEAR HAZARDS.
- WITH AXLE LOCK ENGAGED AND RAILGEAR DEPLOYED, MINIMUM ACCEPTABLE TIRE LIFT ABOVE RAIL IS 2"

FOR 4X2 MODELS, USE KIT 307059

REV	DATE	DESCRIPTION	BY	APP
TOLERANCES (UNLESS SPECIFIED): FRAC, MACH: ± 1/32" FRAC, OTHER: ± 1/16" .X ± .063 .XX ± .030 .XXX ± .005 DRILL SIZES: ANGULAR: SURF FINISH: THREADS: BREAK SHARP EDGES .03 X .45" MAX DMF (404)875-1512				
RW-1019B		TITLE: AXLE LOCK KIT; '19+ RAM 4/5500 4X4		
DRAWN BY: ARB		APPD BY: -		DATE: 8/27/19
DMF (404)875-1512		DRAWING NUMBER: 307083		REV: #

4.6.7 Brake Line Relocation; 2008+ Ram 4/5500

- To ensure safe and reliable operation of the vehicle, the factory front brake lines and ABS sensor wires need to be re-routed and secured to avoid chafing and damage.
- Route the factory brake lines and ABS sensor wires through the two included line clamps as shown in Figures 4.6.7.A and 4.6.7.B
- The rubber-lined portion of the line clamps should be installed towards the front of the vehicle.
- The upper line clamp should be installed on the brake line and ABS wire between the 1st and 2nd factory clip/grommets on the brake lines.
- The lower line clamp should be installed on the brake line and ABS wire between the 2nd and 3rd factory clip/grommets on the brake lines.
- Use cable ties to secure the upper portion of the factory brake lines in a location where they will avoid chafing and damage.

******WARNING******

After relocating the brake lines, DMF recommends the following two tests be performed:

- 1) Turn the steering wheel lock-to-lock and have an assistant watch for rubbing or interference of brake lines on both sides of the vehicle.
- 2) Jack the front of the vehicle up until both front tires are off the ground. Check that the front brake lines have slack remaining and are not being stressed.

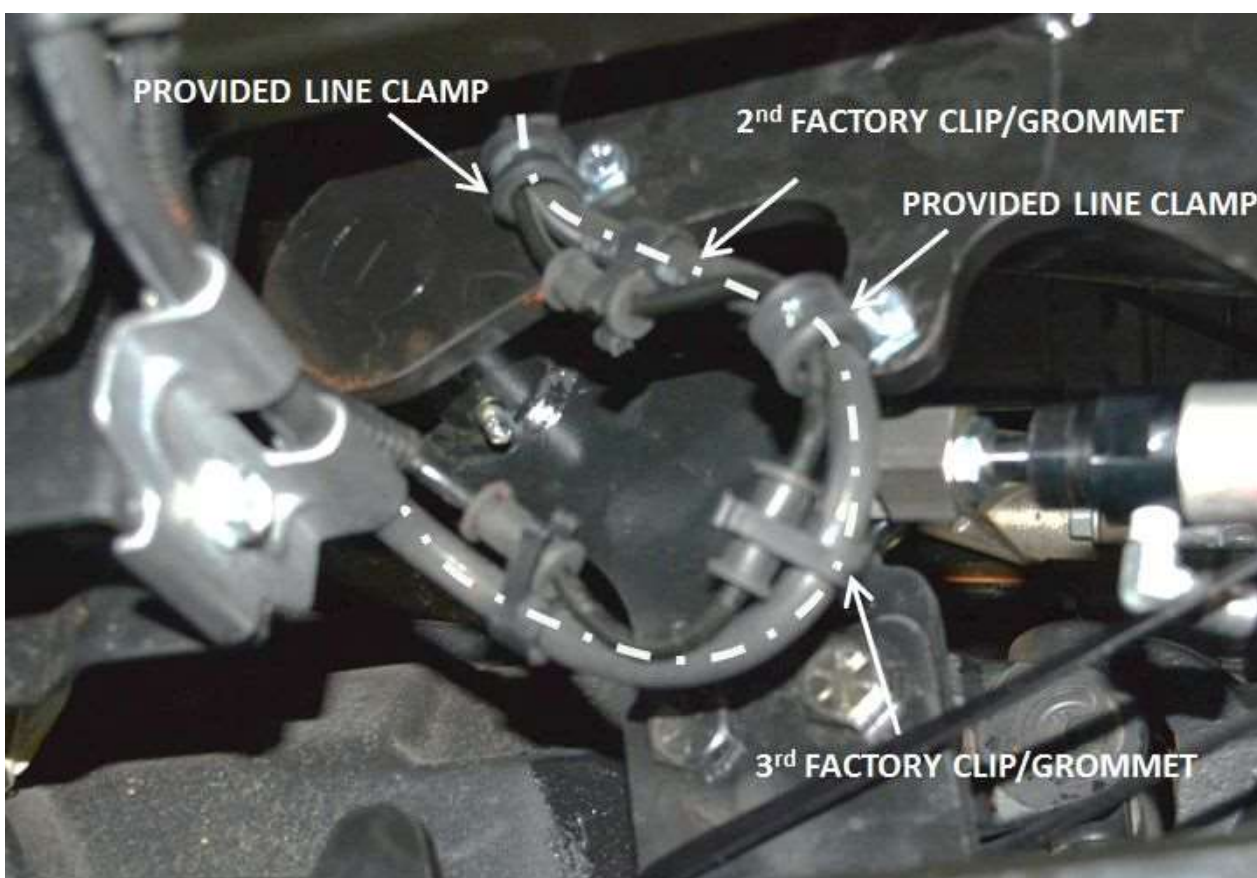


Figure 4.6.7.A '08+ Ram Front Brake Line Relocation (DS shown).

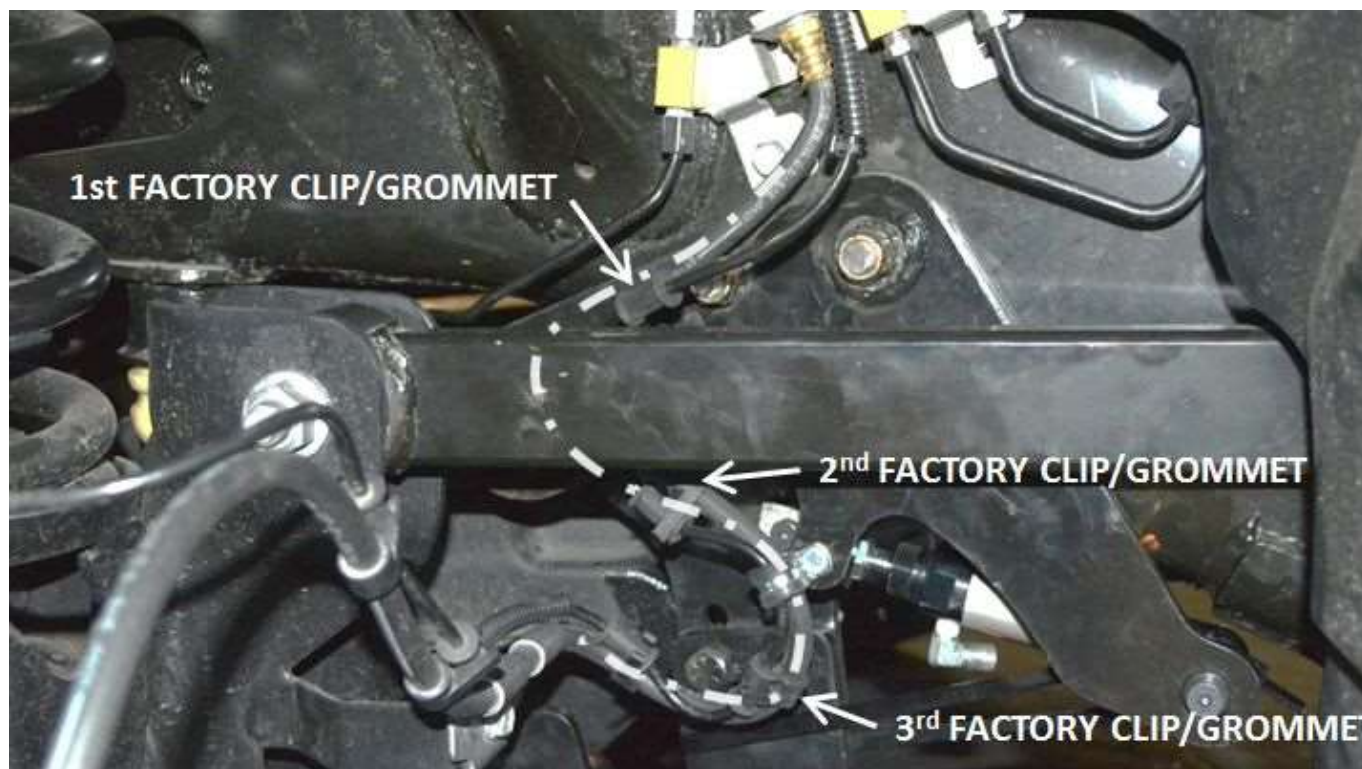
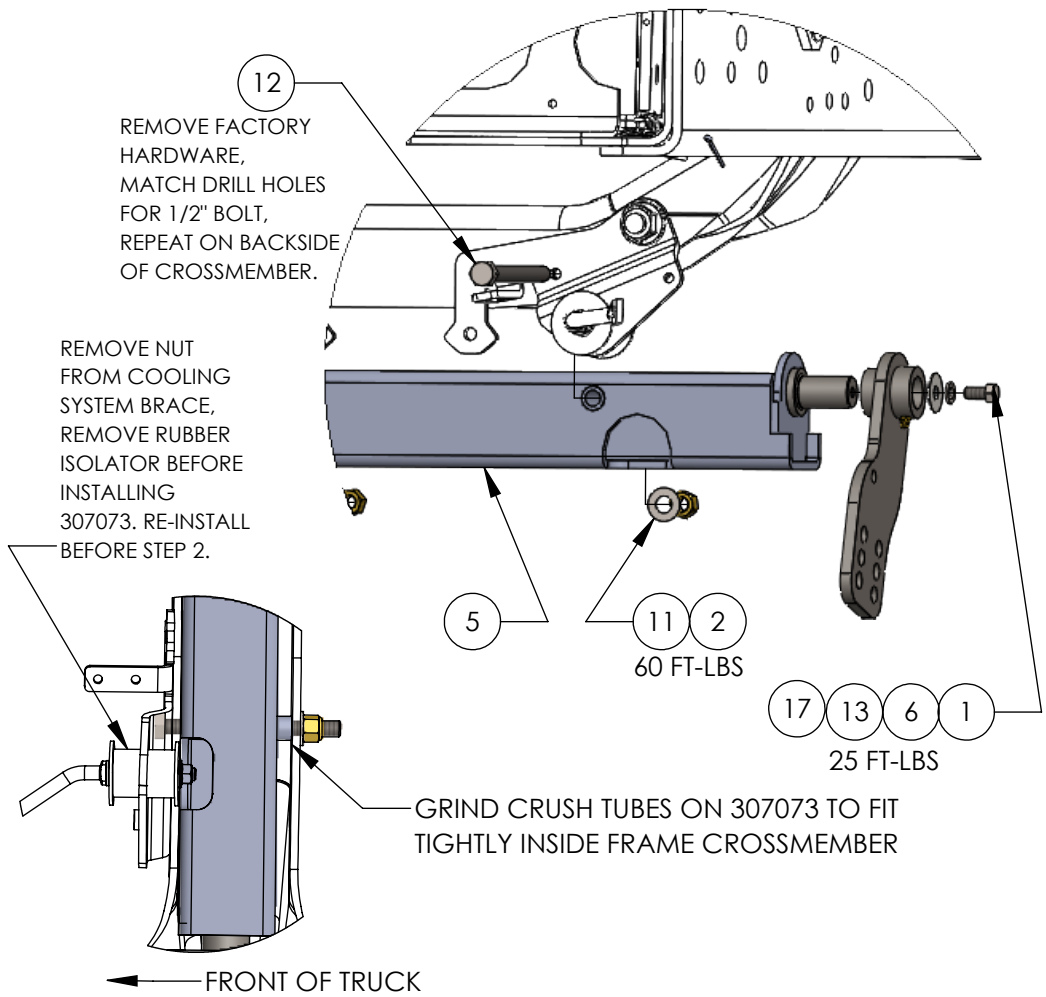
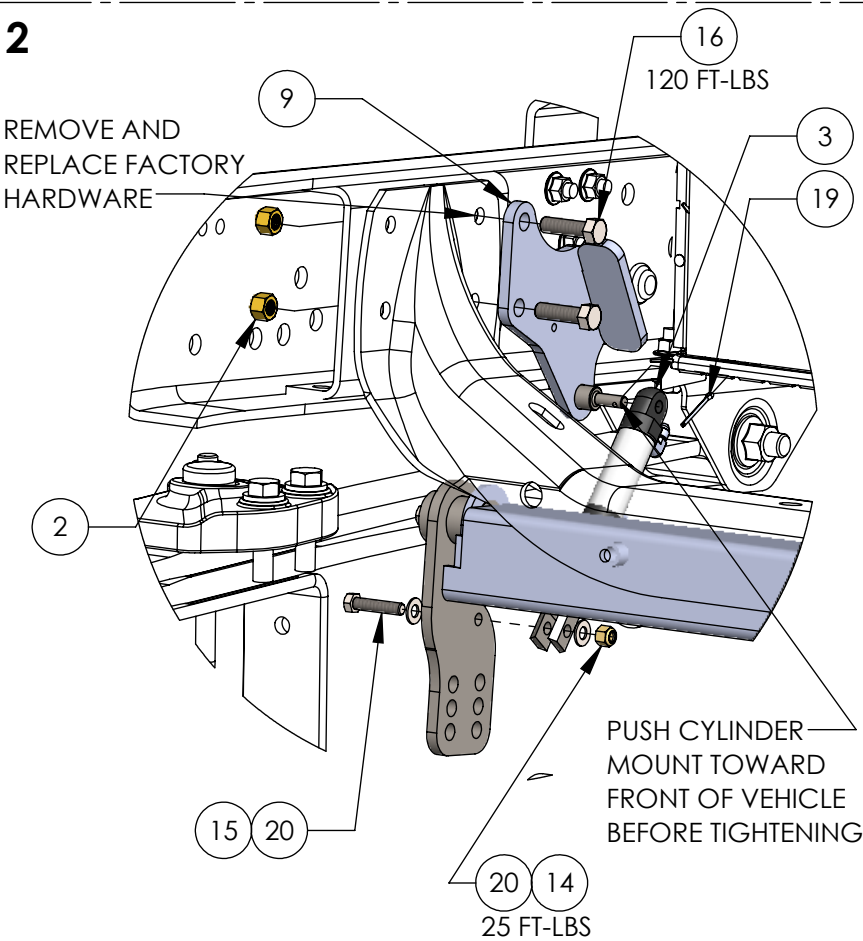


Figure 4.6.7.B '08+ Ram Front Brake Line Relocation (DS shown).

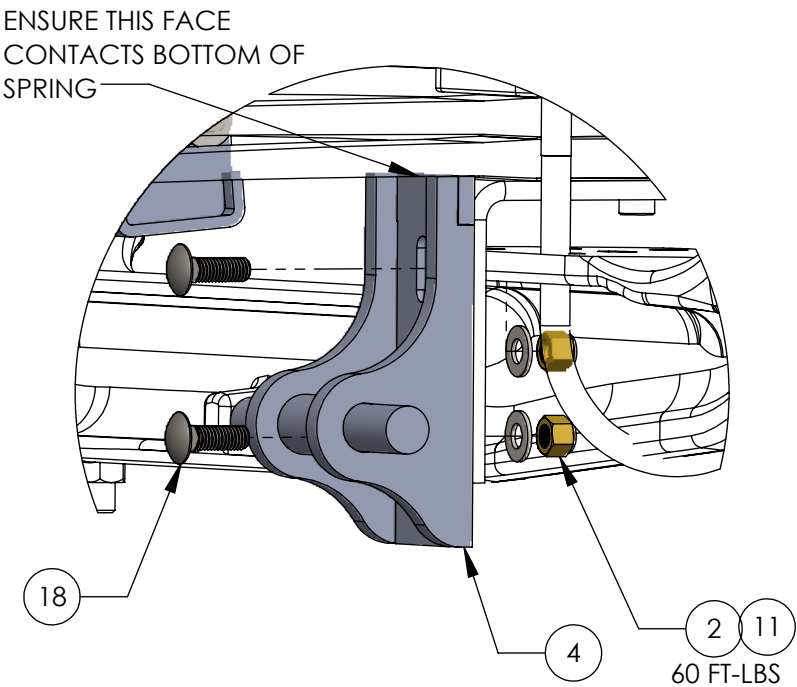
1 307073 MOUNTS INSIDE FRAME CROSSMEMBER UNDER ENGINE



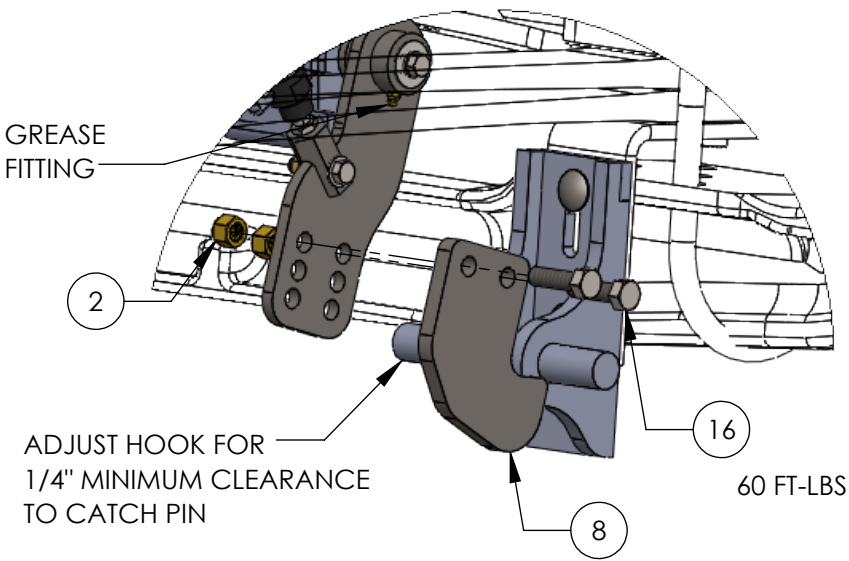
2



3 304165 ATTACHES TO STABILIZER BAR MOUNTS



4



ITEM NO.	PART NUMBER		DESCRIPTION
1	12566	2	LOCK WASHER, 3/8", GR8
2	113014	14	1/2"-13 NYLOCK NUT; GR8
3	301054	2	AXLE HOOK LOCK CYLINDER; DOUBLE CLEVIS; RW-1019B
4	304165	2	WELDMENT, SPRING MOUNT, 2WD, '19 GM 4/5/6500
5	307073	1	WELDMENT, AXLE LOCK HOOK PIVOT MOUNT, '19 GM 4/5/6500
6	307075	1	DS HOOK PIVOT WELDMENT, 2WD '19 GM 4/5/6500
7	307076	1	PS HOOK PIVOT WELDMENT, 2WD '19 GM 4/5/6500
8	307077	2	BURNOUT, AXLE LOCK HOOK, 2WD '19 GM 4/5/6500
9	307080	1	WELDMENT, AXLE LOCK CYLINDER MOUNT, DS, '19 GM 4/5/6500
10	307081	1	WELDMENT, AXLE LOCK CYLINDER MOUNT, PS, '19 GM 4/5/6500
11	500691	6	FLAT WASHER, 1/2", GR8
12	605020	2	HHCS, 1/2-13 X 5", GR8
13	605022	2	FENDER WASHER; 3/8"
14	605077	2	3/8"-16 NYLOCK NUT; GR8
15	605082	2	HHCS, 3/8-16 X 1-3/4", GR8
16	605259	8	HHCS, 1/2-13 X 1-3/4", GR8
17	605356	2	HHCS, 3/8-16 X 3/4", GR8
18	605577	4	CARRIAGE BOLT; 1/2"-13 X 1.5L, GR8
19	818456	2	COTTER PIN, 1/8" X 1-1/2"
20	818508	4	FLAT WASHER, 3/8", GR8

NOTES:

1. DRIVER'S SIDE SHOWN. REPEAT FOR PASSENGER'S SIDE.
2. LOWER HOOKS SHOULD CLEAR CATCH PINS BY 1/4" MINIMUM WHEN ENGAGED ON LEVEL GROUND WITH TRUCK NEAR SERVICE WEIGHT.
3. GREASE UPPER HOOK PIVOT POINTS AFTER INSTALLATION.
4. SEE DRAWING 301057/301058 FOR HYDRAULIC SCHEMATICS.
5. SEE DRAWING 309003/309004 FOR ELECTRICAL SCHEMATICS.
6. CYLINDER PORTS ARE 1/8-BSPT FEMALE. MATCHING FITTINGS PROVIDED. APPLY THREAD SEALANT DURING INSTALLATION. DO NOT SUBSTITUTE NPT FITTINGS.
7. ROUTE HYDRAULIC LINES CLEAR OF EXHAUST AND PINCH/WEAR HAZARDS.
8. WITH AXLE LOCK ENGAGED AND RAIL GEAR DEPLOYED, MINIMUM ACCEPTABLE TIRE LIFT ABOVE RAILS IS 2"

REV	DATE	DESCRIPTION	BY	APP
1	9/9/19	AXLE HOOK LOCK KIT, 2019+ 2WD GM 4/5/6500	ARB	
THIS DRAWING CONTAINS CONFIDENTIAL PROPRIETARY INFORMATION OF DIVERSIFIED METAL FABRICATORS, INC. (DMF). COPYRIGHT DMF, ALL RIGHTS RESERVED.				
DRAWN BY: ARB		APPD BY: -		DATE: 9/9/19
DMF (404)875-1512		DRAWING NUMBER: 307082		REV: #

4.7 HYDRAULIC & ELECTRICAL SYSTEM INSTALLATION

Please see Section 6 for hydraulic/electric system schematics and component diagrams. DMF recommends installing both the hydraulic and electrical systems before attempting to align or rail test the vehicle.

4.8 ALIGNMENT, WEIGHT ADJUSTMENT & RAIL TEST PROCEDURES

With the front and rear Railgear assemblies both installed, it is necessary to align, adjust, and rail test the vehicle. After a satisfactory rail test, the Railgear must be welded off to ensure safe and repeatable operation.

When performing the alignment procedure, record **final** alignment measurements on the tear sheet included at the end of this section and provide it to customer.

NOTE:

DMF Recommends these procedures be done AFTER the hydraulic and electrical systems have been installed. A fully functional hydraulic system will make it possible to repeatedly lift and lower the Railgear to check and verify adjustments.

4.8.1 Square Rear Railgear to Rear Truck Axle

The Rear Railgear needs to be made absolutely square with the rear truck axle. Four measurements (see Figure 4.8.1) need to be taken to verify this requirement. These measurements should be taken with the rear Railgear in the deployed position:

- (A, B): The distance from the truck axle to the rear Railgear axle on each side of the truck. Distances "A" and "B" Should be equal to within 1/8". This is an important alignment check.
- (C, D) The diagonal distance from the truck axle to the opposite Rear Rail Wheel. Distances "C" must be equal to "D" to within 1/4".
- It may be necessary to loosen the bolts securing the rear Railgear to the mounting brackets and adjust the entire assembly slightly to get the Railgear into square with the truck axle.
- When measurements are within tolerances, record them in the alignment tear sheet included at the end of this section.

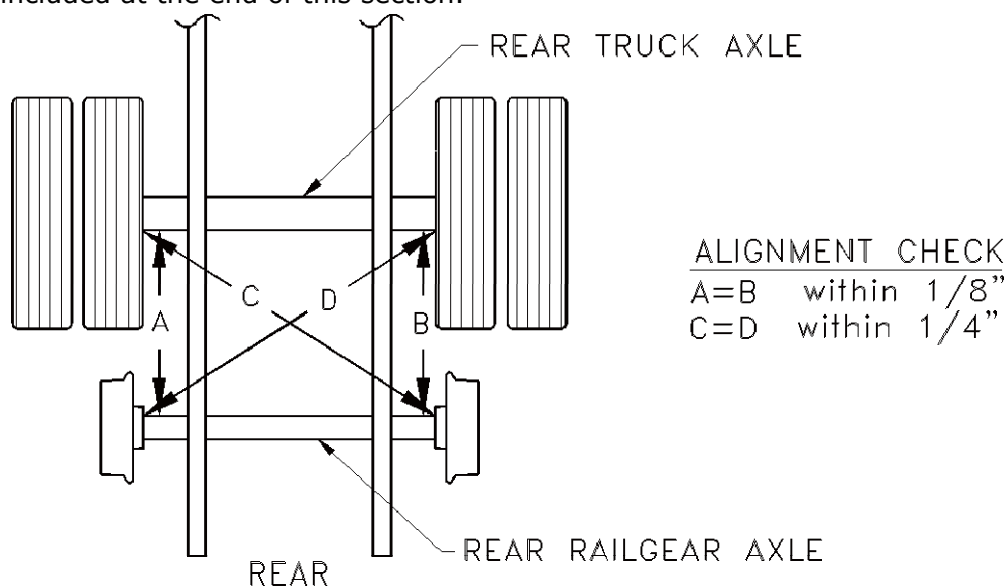


Figure 4.8.1 Checking Rear Railgear for Square to Truck axle

4.8.2 Adjust Front Railgear

With the rear Railgear squared to the truck frame, the two Railgear axles must be squared to each other while in the rail travel position.

First, center the front Railgear axle. Deploy the front Railgear and measure from the outboard wheel faces to the truck frame on each side of the truck. Raise the Railgear and slide axle side-to-side until measurements are equal on both sides of the truck. Re-check measurements in deployed position. Repeat as necessary to get equal measurements in deployed position.

Measure diagonally and linearly between convenient, repeatable points on the Railgear axles. For Ford, Ram, and GM and International 4X2, use the adjustment bolts on the front pivot arms to bring the diagonal measurements into tolerance.

- All four adjustment bolt heads must contact the frame brackets.
- Secure the locknuts against the hex stops when adjustment is complete

For GM and International 4X4, use shims welded to the stop block on pivot arms to bring the diagonal measurements into tolerance. See drawings at the end of this section for additional information.

Adjust rail brake position (if equipped) with railgear deployed as detailed in drawings at the end of this section. Note that air brake position is different than hydraulic brake position (see drawing M1019B16). Complete this step before welding pivot arms to axle tube.

Tack weld pivot arms to axle tubes in several places to hold alignment during rail testing.

4.8.3 Adjust Rear Weight Settings

With both sets of Railgear installed and aligned, it is necessary to adjust the rear weight setting of the rear Railgear to maintain a proper weight distribution between the guide wheels and vehicle tires. See the drawings at the end of this section for proper weight adjustment.

NOTE:

1/2" minimum of spacer should be installed during installation on a new vehicle. This will allow for additional adjustment as suspension components wear and settle.

After adjusting the rear weight settings, re-check and correct the alignment as necessary.

4.8.4 Rail Test and Final Weld-Out

After aligning the Railgear and tacking components in place, put the vehicle on a segment of suitable test track and run the following tests:

- Run vehicle forwards and backwards on rail.
- If available, run the vehicle through curves and switches.
- Verify that the vehicle has sufficient traction to accelerate and brake smoothly and within acceptable distances.
- Verify alignment by observing the wear pattern on the wheel and the behavior of the vehicle. If adjustment is required, re-check alignment and weight settings.

After the Railgear has been aligned and tested satisfactorily on rail, it is necessary to perform final welding procedures to ensure the safe and repeatable operation.

Rear Weld-Out

After final alignment and weight setting, the spacers need to be welded to the H-bracket. Ensure each spacer is evenly aligned with the inner edge of the H-bracket and weld spacer to

the H-bracket. If multiple spacers are used, the spacers need to be welded together. See drawing M1019B04 on following pages for additional information.

Front Weld-Out

Weld the pivot arms to the axle tubes, completely around, where indicated on drawing M1019B11. See drawing M1019B18 for GM or International 4X4 trucks.

SPACERS

- LOOSEN CLAMP BOLTS TO ADD/REMOVE SPACERS
- TOP-MOST SPACER MUST CONTACT SUBFRAME CROSSTUBE
- RECOMMENDED SPACER SIZE: 3-1/2" X 4"; SOLID STOCK ONLY
- MAX. 3" TOTAL SPACERS; MIN. 1/2" SPACERS INSTALLED
- TIGHTEN CLAMP BOLTS BEFORE WELDING
- WELD SPACERS TO EACH OTHER
- TACK WELD BOTTOM SPACER TO H-BRACKET

TYPICAL INSTALLATION WILL USE BOTTOM PAIR OF MOUNTING HOLES. UPPER MOUNTING HOLES MAY BE NECESSARY FOR TALL VEHICLES.

MOUNTING BRACKETS

SHIMS

H-BRACKET CLAMP BOLTS

WELD

SUBFRAME CROSS TUBE


H-BRACKET

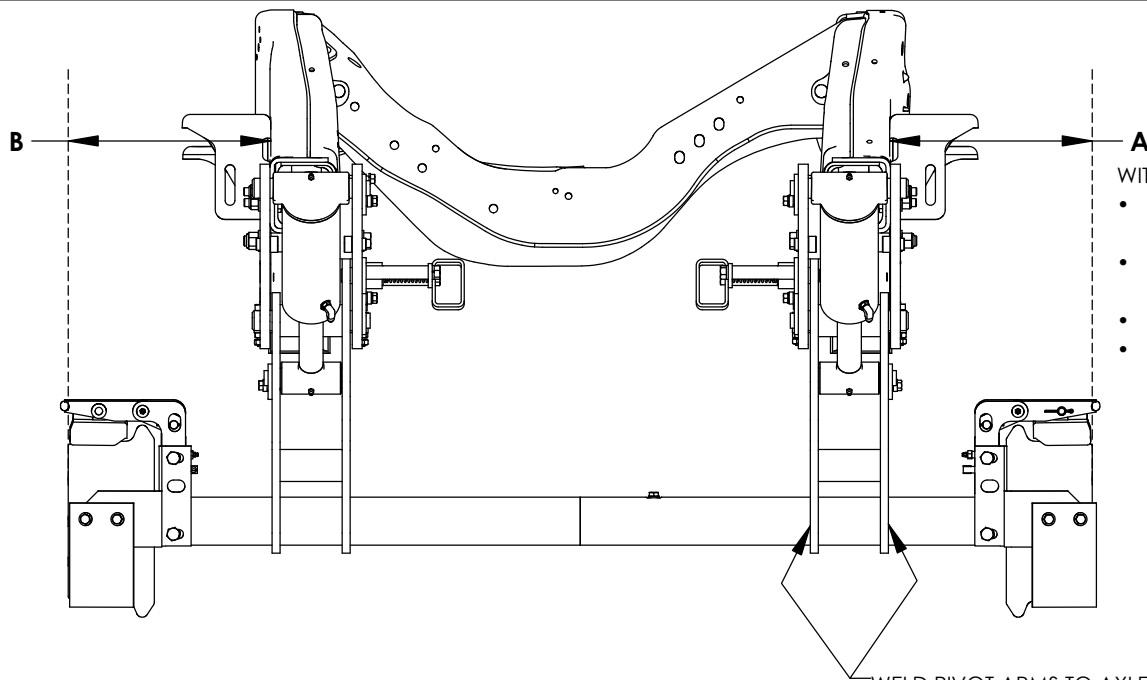
RAIL TEST TO VERIFY PROPER TRACTION AND BRAKING BEFORE FINAL WELDING

FRAME HEIGHT
OKAY

FRAME HEIGHT
TOO HIGH.
REMOVE SPACERS

FRAME HEIGHT
TOO LOW.
ADD SPACERS

REV	DATE	DESCRIPTION		BY	APP		
TOLERANCES: (UNLESS SPECIFIED)		RW-1019B	TITLE: MANUAL, REAR ALIGNMENT & WEIGHT SETTING, RW-1019B				
FRAC. MACH:	± 1/32"		DIVERSIFIED METAL FABRICATORS, INC. (404)875-1512				
FRAC. OTHER:	± 1/16"						
X	± .063						
XX	± .030						
XXX	± .005	DRAWN BY: JDI	APPD BY: -	DATE: 11/19/13		DRAWING NUMBER: M1019B04	REV: #
DRILL SIZES:	± .015						
ANGULAR:	± 1"						
SURF FINISH:	125 MICRO						
THREADS:	2A AND 2B	© 2014 Diversified Metal Fabricators, Inc. All Rights Reserved.					

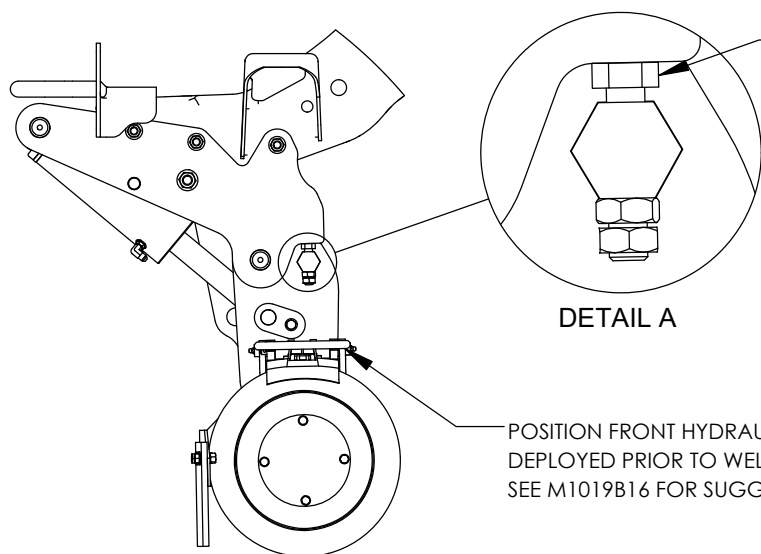


WITH RAILGEAR DEPLOYED:

- PLACE LEVEL OR SQUARE AGAINST OUTBOARD WHEEL FACE, AND MEASURE TO TRUCK FRAME ("A"). REPEAT ON OPPOSITE SIDE ("B")
- RAISE RAIL GEAR AND ADJUST AXLE POSITION AS NECESSARY TO MAKE "A" AND "B" EQUAL.
- DEPLOY RAILGEAR AND RE-CHECK MEASUREMENTS.
- REPEAT AS NECESSARY UNTIL "A" AND "B" ARE EQUAL TO WITHIN 1/16" WHEN RAILGEAR DEPLOYED

WELD PIVOT ARMS TO AXLE TUBES WHERE INDICATED (DS AND PS):

- **TACK** SEVERAL PLACES EACH SIDE AFTER ADJUSTMENT/ALIGNMENT PRIOR TO RAIL TEST.
- **WELD COMPLETELY AROUND** WHILE IN RAIL POSITION AFTER SUCCESSFUL RAIL TEST.



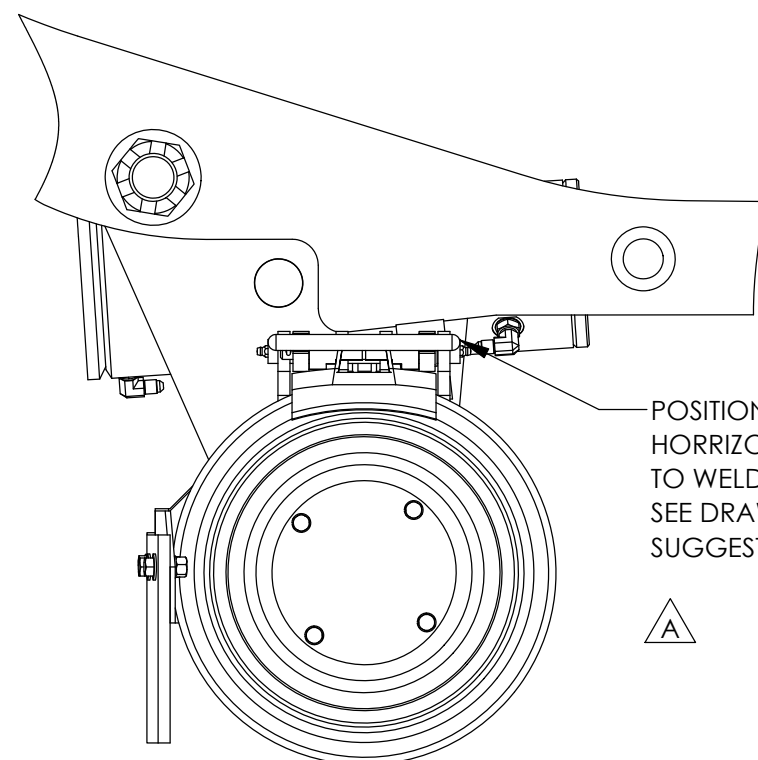
USE ADJUSTMENT BOLTS FOR ALIGNMENT CORRECTION:

- ALL 4 ADJUSTMENT BOLT HEADS MUST CONTACT FRAME BRACKETS.
- SECURE LOCK NUTS AFTER ADJUSTMENT.

DETAIL A

POSITION FRONT HYDRAULIC BRAKES HORIZONTALLY WHEN DEPLOYED PRIOR TO WELDING AXLE TUBES TO PIVOT ARMS. SEE M1019B16 FOR SUGGESTED AIR BRAKE ORIENTATION.

REV	DATE	DESCRIPTION	BY	APP
TOLERANCES: (UNLESS SPECIFIED) FRAC, MACH: ± 1/32" FRAC, OTHER: ± 1/16" .X ± .063 .XX ± .030 .XXX ± .005 DRILL SIZES: + .015 ANGULAR: ± 1° SURF FINISH: 125 MICRO THREADS: 2A AND 2B <small>Refer to ASME Y14.5 (2009) for details</small>				
		RW-1019B	TITLE: MANUAL, FRONT RAILGEAR ASSEMBLY, RW-1019B, '08-'16 FORD F4/550 DIVERSIFIED METAL FABRICATORS, INC. (404) 875-1512	
DRAWN BY:	APPD BY:	DATE:	DRAWING NUMBER:	REV:
TAM	-	02/16/15	M1019B11	#

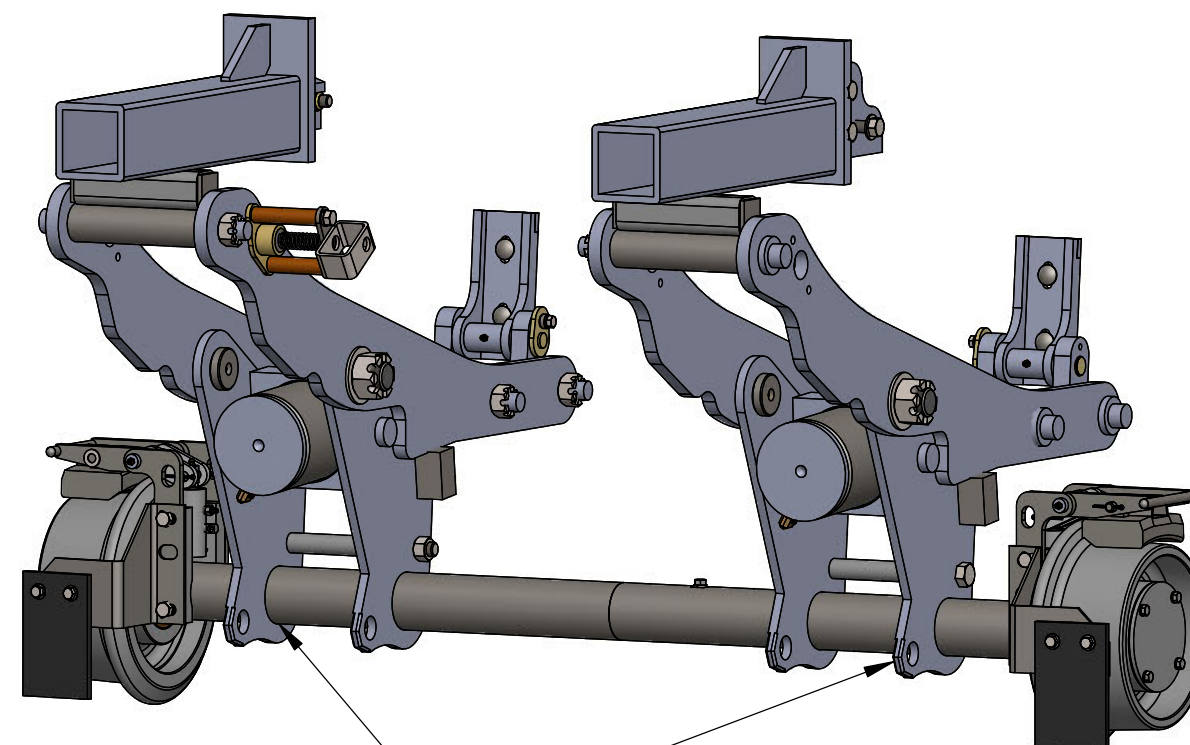
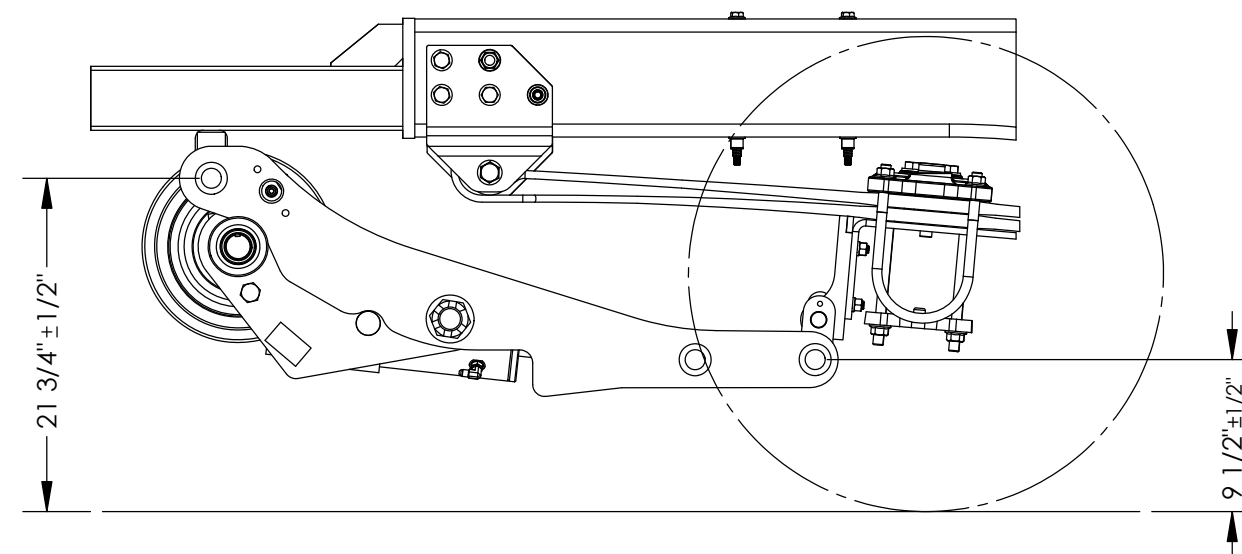


POSITION FRONT HYDRAULIC BRAKES
HORIZONTALLY WHEN DEPLOYED PRIOR
TO WELDING AXLE TUBES TO PIVOT ARMS.
SEE DRAWING M1019B16 FOR
SUGGESTED AIR BRAKE POSITION



NOTES:

1. 5/8-11 X 3" GRADE 8 BOLTS MUST BE USED WHEN MOUNTING FRAME EXTENSIONS TO TRUCK FRAME
2. AT FINAL INSTALLATION:
 1. FOR ALL STRUCUTRAL WELDS, EITHER LOW HYDROGEN ROD OR DUAL SHIELD MIG WIRE SHOULD BE USED
 2. **WARNING** DO NOT ATTACH THE WELDING MACHINE GROUND CLAMP ONTO THE RAIL WHEELS. THIS WILL CAUSE ARCING ACROSS THE BEARINGS INSIDE THE WHEELS AND LEAD TO PREMATURE BEARING FAILURE
 3. MUST BE WELDED IN RAIL POISITON: THE INBOARD SIDE OF THE OUTER PIVOT ARM (BOTH DRIVER AND PASSENGER) MUST BE FULLY WELDED (COMPLETE STRUCTURAL WELDS) ALL THE WAY AROUND, ONCE FINAL ALIGNMETN AND WEIGHTS ARE SET
 4. FRONT CROSS TUBES MUST BE FULLY WELDED (COMPLETE STRUCTURAL WELDS) TO FRAME EXTENSIONS ALL THE WAY AROUND.
 5. IF SHIMS ARE REQUIRED, FULLY WELD ALL SHIMS IN ALL LOCATIONS, IN PLACE, ONCE ALIGNEMENT IS ACHIEVED. IF MORE THAN ONE SHIM PER LOACTION, ALL SHIMS USED AT LOCATION SHOULD BE WELDED TO ONE ANOTHER.



MUST BE WELDED IN RAIL POSITION: THE INBOARD
SIDES OF THE OUTER PIVOT ARMS (DRIVER AND
PASSENGER) MUST BE FULLY WELDED (COMPLETE
STRUCTURAL WELDS) ALL THE WAY AROUND,
ONCE FINAL ALIGNMENT AND WEIGHTS ARE SET

GM 45/55/6500 & INTERNATIONAL CV, 4WD FRONT INSTALLATION

A	10/30/2019	ADDED BRAKE MOUNTING VIEW AND NOTE			ARB	
REV	DATE	DESCRIPTION			BY	APP
TOLERANCES (UNLESS SPECIFIED):		RW-1019B		TITLE:		
FRAC. MACH:				'19 GM 45/55/6500 & INTERNATIONAL CV 4X4		
FRAC. OTHER:				FRONT ASSY INSTALLATION		
.X				THIS DRAWING CONTAINS CONFIDENTIAL PROPRIETARY INFORMATION OF DIVERSIFIED		
.XX				METAL FABRICATORS, INC. (DMF). COPYRIGHT DMF. ALL RIGHTS RESERVED.		
.XXX						
DRILL SIZES:						
ANGULAR:						
SURF FINISH:						
THREADS:						
BREAK SHARP EDGES .03 X 45° MAX						
DMF (404)875-1512						
		DRAWN BY:	APPD BY:	DATE:	DRAWING NUMBER:	REV:
		ARB	-	7/22/19	M1019B18	A

RW-1019B AIR BRAKE POSITIONING

- Prior to welding axle tubes to pivot arms, roll brake assemblies forwards to maximize stowed ground clearance
 - See DMF drawing M1019B11 in manual for welding instructions

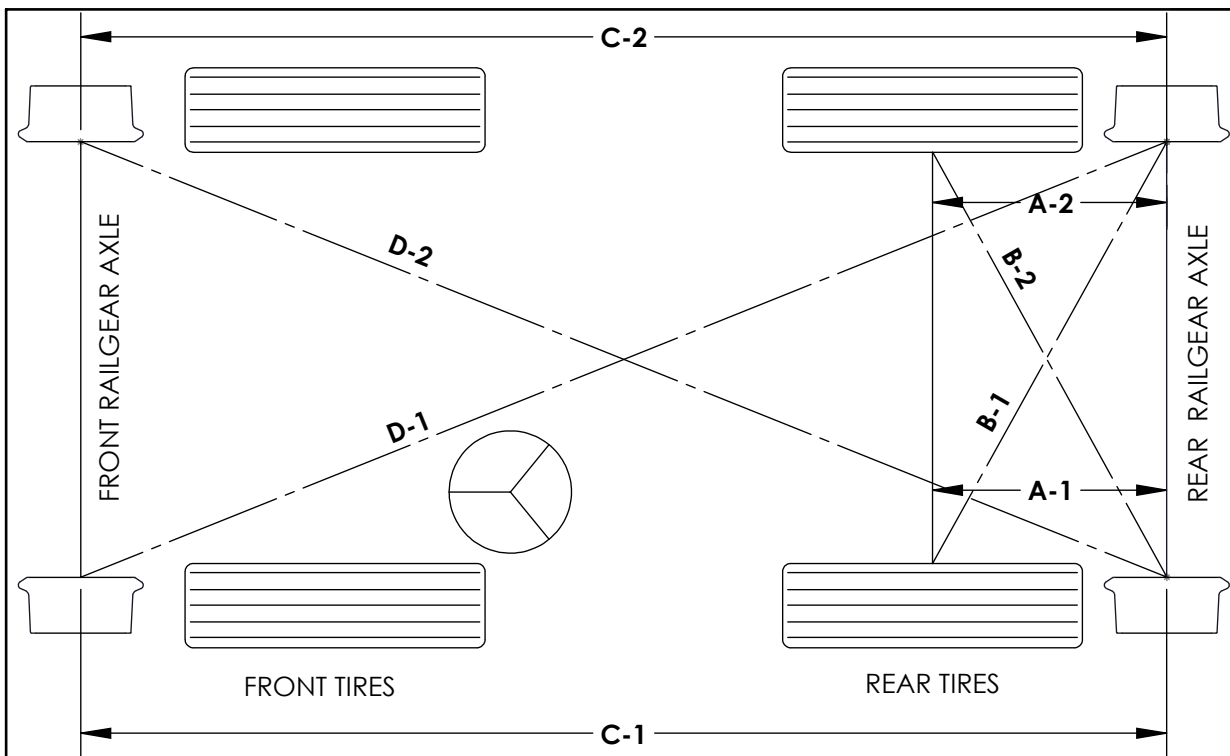


Deployed



Stowed

REV	DATE	DESCRIPTION		BY	APP
TOLERANCES (UNLESS SPECIFIED): FRAC. MACH: ± 1/32" FRAC. OTHER: ± 1/16" .X ± .063 .XX ± .030 .XXX ± .005 DRILL SIZES: ± .015 ANGULAR: ± 1° SURF FINISH: 125 MICRO THREADS: 2A AND 2B BREAK SHARP EDGES .03 X 45° MAX DMF (404)875-1512		RW-1019B		TITLE: RW-1019B FRONT AIR BRAKE POSITIONING THIS DRAWING CONTAINS CONFIDENTIAL PROPRIETARY INFORMATION OF DIVERSIFIED METAL FABRICATORS, INC. (DMF). COPYRIGHT DMF. ALL RIGHTS RESERVED.	
DRAWN BY: TAM		APPD BY: -		DATE: 04/03/19	REV: #
		DRAWING NUMBER: M1019B16			

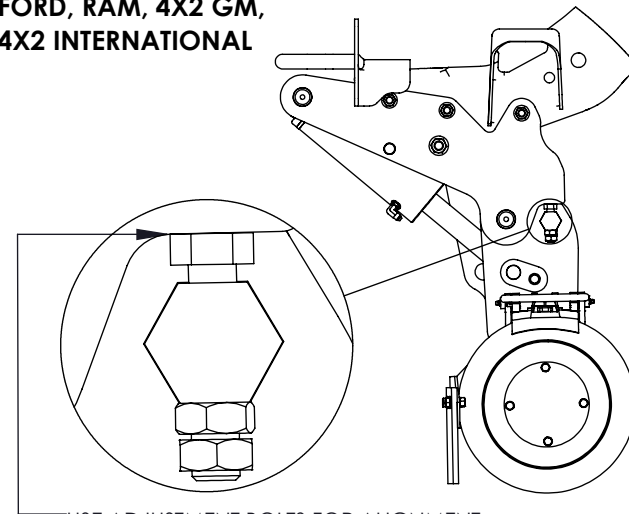


DISCRIPTION	DIMENSION	IDEAL CONDITION	DIMENSION	TOLERANCE
REAR AXLE - LINEAR	A-1: _____	=	A-2: _____	± 1/8"
REAR AXLE - CROSS	B-1: _____	=	B-2: _____	± 1/4"
RAIL AXLES - LINEAR	C-1: _____	=	C-2: _____	± 1/8"
RAIL AXLES - CROSS	D-1: _____	=	D-2: _____	± 1/4"

ALIGNMENT PROCEDURE

1. ALIGNMENT SHOULD BE DONE WITH TIRES PROPERLY INFLATED ON A LEVEL SURFACE.
2. RECORD MEASUREMENTS WHERE INDICATED. PROVIDE COMPLETED SHEET TO CUSTOMER WITH MANUALS.
3. MEASURE AND ADJUST REAR RAIL AXLE TO REAR TRUCK AXLE MEASUREMENTS(A-1, A-2, B-1, B-2). MOVE SHIMS OR MOVE ALONG SLOTTED HOLES IN REAR RAILGEAR TO CORRECT.
4. MEASURE AND ADJUST RAILGEAR-TO-RAILGEAR MEASUREMENTS (C-1, C-2, D-1, D-2). USE ADJUSTMENT BOLTS OR SHIMS ON FRONT PIVOT ARMS TO BRING INTO TOLERANCE.
5. COMPLETE RAIL TEST PROCEDURE OUTLINED IN MANUAL.
6. COMPLETE WELD-OUT PROCEDURE DETAILED IN MANUAL AFTER SUCCESSFUL RAIL TEST.

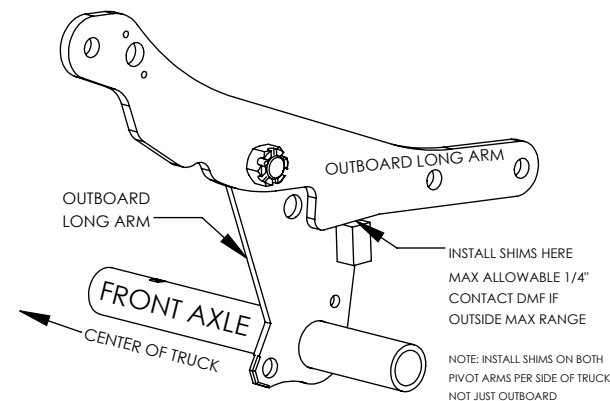
FORD, RAM, 4X2 GM, 4X2 INTERNATIONAL




USE ADJUSTMENT BOLTS FOR ALIGNMENT CORRECTION:

- ALL 4 ADJUSTMENT BOLT HEADS MUST CONTACT FRAME BRACKETS.
- SECURE LOCK NUTS AFTER ADJUSTMENT.

GM/INTERNATIONAL 4X4



A		9/12/2019		ADDED GM INTERNATIONAL ALIGNMENT INFO				ARB			
REV		DATE		DESCRIPTION				BY		APP	
TOLERANCES: (UNLESS SPECIFIED)				RW-1019B TITLE: MANUAL; ALIGNMENT TEAR SHEET; RW-1019B DIVERSIFIED METAL FABRICATORS, INC. (404) 875-1512							
FRAC. MACH:		± 1/32"									
FRAC. OTHER:		± 1/16"									
.XX		± .063									
.XXX		± .030									
.XXX		± .005									
DRILL SIZES:		± .015									
ANGULAR:		± 1"									
SURF FINISH:		125 MICRO									
THREADS:		2A AND 2B									
REVIEW SHEET SPECIFICATIONS OF PARTS											
DRAWN BY:		APPD BY:		DATE:				DRAWING NUMBER:		REV:	
TAM		-		02/27/15				M1019B13		A	

4.9 INSTALL PROVIDED ACCESSORIES

4.9.1 Velcro Steering Wheel Lock

The DMF steering wheel lock consists of two 2" wide adhesive backed "hook" strips and a 4" wide piece of "loop" fabric. A piece of adhesive backed hook is placed on the steering wheel column and a second piece placed on the top flat of the steering wheel hub. The 4" wide piece of loop fabric can then be applied to bridge the gap between column and wheel preventing the front tires from accidentally being turned while on the rail. However, in the event of an emergency, the steering wheel can be forcibly turned and the Velcro fasteners will separate.

1. Clean the top of the steering column and wheel with rubbing alcohol and a clean cloth.
 2. Allow the column and wheel to dry.
 3. Remove the adhesive backing from the "hook" strips and apply them to the top of the steering wheel hub and the column as close to the wheel-column gap as possible.
- NOTE: Trim the strips to fit around obstructions such as hazard light switches.



4.9.1.A Steering Wheel Lock Installation

4. Allow the adhesive to cure for 24 hours prior to attaching the 4" loop fabric.
5. When putting the truck on the rail, position the 4" loop fabric to bridge the gap between the hooks on both the column and wheel as shown below and press firmly.



4.9.1.B Steering Wheel Lock Installed

6. To remove the lock, pull on the 'D' ring and store the piece of Velcro fabric.

4.9.2 Install Operation and Safety Decals

Install the provided operation and safety decals where shown on the following pages. Surfaces should be clean of oil and dirt before application.

INSTRUCTIONS:

(SEE PRODUCT MANUAL FOR MORE DETAILS)



1. ENGAGE (IN) OR DISENGAGE (OUT) AXLE LOCK WITH TIRES ON GROUND
2. DISENGAGE RAILGEAR RETENTION SYSTEM
3. MOVE RAILGEAR
"UP" = HIGHWAY POSITION
"DOWN" = RAIL POSITION
4. RE-ENGAGE RAILGEAR RETENTION SYSTEM

301066 REV #

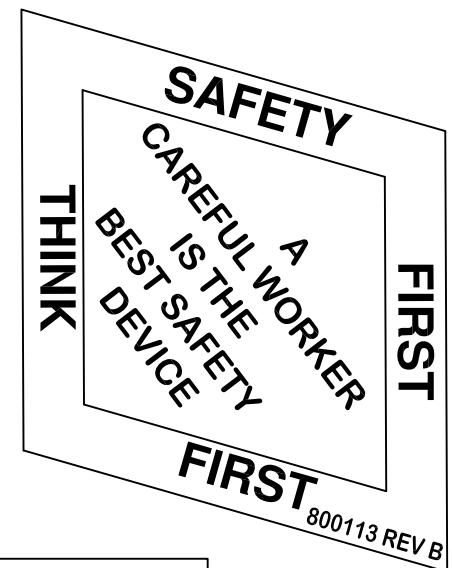
INSTRUCTIONS:

(SEE PRODUCT MANUAL FOR MORE DETAILS)



1. ENGAGE (IN) OR DISENGAGE (OUT) AXLE LOCK WITH TIRES ON GROUND
2. DISENGAGE RAILGEAR RETENTION SYSTEM
3. MOVE RAILGEAR
"UP" = HIGHWAY POSITION
"DOWN" = RAIL POSITION
4. RE-ENGAGE RAILGEAR RETENTION SYSTEM

301066 REV #



OPERATION OF DMF RW-1019B RAILGEAR

PRIOR TO OPERATING VEHICLE

1. See Parts & Service Manual for detailed operation and adjustment instructions as well as important safety information.
2. Refer to Inspection & Maintenance legend prior to operating this equipment.

TO PLACE VEHICLE ON RAIL

1. Drive vehicle onto crossing, centering it over tracks.
2. Turn hydraulic power unit & Railgear brakes on (if equipped).
3. Use push-button controls to engage front axle locks by pressing "IN" button.
4. Disengage front and rear Railgear retention systems.
5. Use the push-button controls at rear of truck to lower rear guide wheels.
6. With rear guide wheels fully extended and properly seated on rail, re-engage rear Railgear retention system.
7. If front guide wheels are not centered over rail, maneuver truck so that it is and then turn the front vehicle tires so that they are pointed straight ahead.
8. Use the push-button controls at front of truck to lower front guide wheels.
9. With front guide wheels fully extended and properly seated on rail, re-engage front Railgear retention system.
10. Engage steering wheel lock (if equipped).

Safe operating speeds on rail will be governed by track conditions and existing railroad rules and regulations. Under no conditions should vehicle be operated over 30 MPH on track.

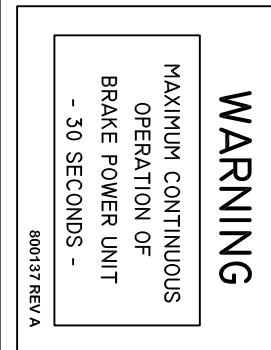
TO REMOVE VEHICLE FROM RAIL

1. Drive vehicle over road crossing.
2. Disengage front and rear Railgear retention systems.
3. Lift both sets of Railgear. There is no preference for removal order.
4. Re-engage front and rear Railgear retention systems.
5. Use push-button controls to disengage front axle locks by pressing "OUT" button.
6. Turn off hydraulic power unit & Railgear brakes (if equipped).
7. Disengage steering wheel lock (if equipped).

DIVERSIFIED METAL FABRICATORS
ATLANTA, GEORGIA
(404) 875-1512



301068 Rev #



AXLE LOCK

ONLY MOVE AXLE LOCK WHILE
TIRES ARE ON THE GROUND

"IN" FOR RAIL USE

"OUT" FOR HIGHWAY USE

301067 REV #

WARNING

2011 AND NEWER MODEL
YEAR TRUCKS MUST BE IN
2WD AND TRACTION
CONTROL SYSTEM
DISENGAGED FOR SAFE
OPERATION WHILE ON RAIL.

309040 REV A

FRONT

LOCKING PINS (RAILGEAR)

RELEASE - LIFT & PULL OUT
THEN LOWER
ENGAGE - LIFT & PUSH IN
THEN LOWER

705024 REV #

LOCKING PINS (RAILGEAR)

RELEASE - LIFT & PULL OUT
THEN LOWER
ENGAGE - LIFT & PUSH IN
THEN LOWER

705024 REV #

REAR

HOOK LOCK (RAILGEAR)

RELEASE - LIFT & PULL OUT
THEN LOWER
ENGAGE - LIFT & PUSH IN
THEN LOWER

305041 REV #

HOOK LOCK (RAILGEAR)

RELEASE - LIFT & PULL OUT
THEN LOWER
ENGAGE - LIFT & PUSH IN
THEN LOWER

305041 REV #

HI-RAIL VEHICLE COMPLETED BY: _____

WITH APPLICATION OF HI-RAIL AND FINISHED
BODY, THIS VEHICLE HAS _____
POUNDS OF AVAILABLE PAYLOAD.

DATE OF COMPLETION OF HI-RAIL EQUIPPED
VEHICLE: mo _____ yr _____

CAUTION: THIS MULTIPURPOSE VEHICLE HAS SPECIAL DESIGN AND
EQUIPMENT FEATURES FOR OFF-ROAD USE. IT HANDLES DIFFERENTLY
FROM AN ORDINARY PASSENGER CAR IN DRIVING CONDITIONS WHICH MAY
OCCUR ON STREETS, HIGHWAYS, AND OFF-ROAD.

WEIGHT AND LOCATIONS OF AVAILABLE PAYLOAD MAY ALSO AFFECT THE
HANDLING OF THIS VEHICLE. DRIVE WITH CARE AND WEAR SAFETY BELTS
AT ALL TIMES.

FOR PRECAUTIONS, READ THE VEHICLE OWNERS GUIDE AND RAILGEAR
OPERATORS SERVICE & PARTS MANUAL.

800118 REV B

INSPECTION & MAINTENANCE OF DMF RW-1019B RAILGEAR

DAILY:

Visually inspect Railgear for hydraulic leaks, loose fasteners, excessive wear, and damaged components.
Spin all four wheels noting any bearing noise, excessive end-play, or resistance.
Compare left and right wheels for wear, particularly diagonal flanges.
Inspect wheel temperature regularly throughout the day.

WEEKLY:

Grease all fittings (in highway position if possible).
21 on front Railgear (15 without brakes)
14 on rear Railgear (8 without brakes)
Check level of hydraulic oil and adjust as needed.
Check air pressure in tires and adjust as needed.
Inspect Railgear brakes and adjust as needed.
Test Railgear brakes on a test track (see manual for details).

BI-ANNUAL & ANNUAL MAINTENANCE:

See Railgear manual for details.

DIVERSIFIED METAL FABRICATORS
ATLANTA, GEORGIA
(404) 875-1512

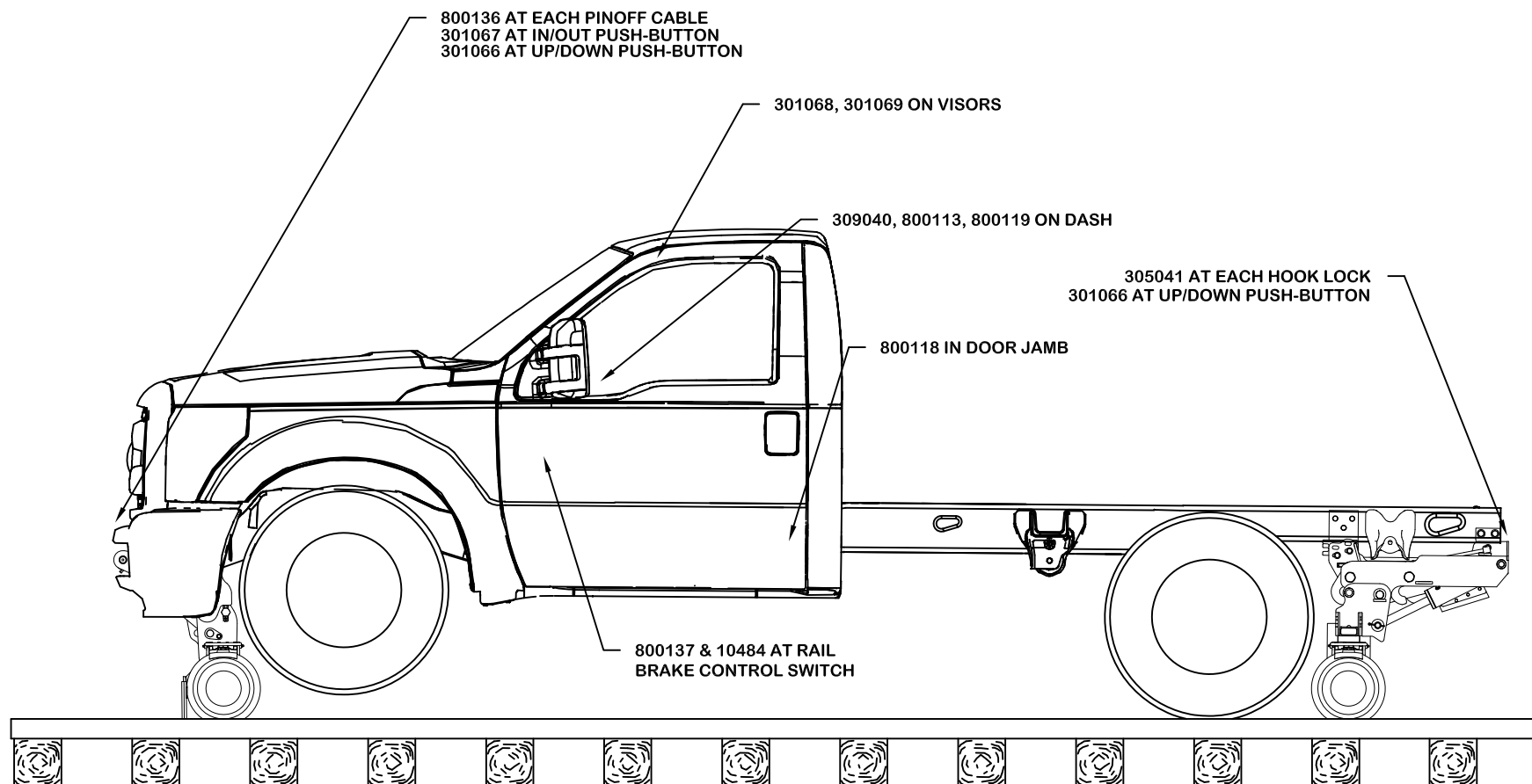


301069 REV #

SAFETY INSTRUCTIONS

Lock front wheels
straight ahead for
on-rail travel.

800119 REV A



NOTES:
PRINT PAGE 3 ON THE BACKING FOR
PAGE 1 AND THE BACKING FOR PAGE 2

4.10 INSTALLATION REVIEW CHECKLIST

The following checklist is intended to assist the installer in re-checking and verifying aspects of the installation that are often overlooked or forgotten.

- ☐ Rail test the truck to check for good traction and braking. A good industrial siding or some authorized track time will be required. Check that rail wheels with brakes do not lock-up or slide.
- ☐ Adjust the Railgear height as required.
- ☐ Re-check alignment of the Rear Railgear to the rear axle.
- ☐ Double check all welds and fasteners, and mounting cotter pins. Tie strap all hydraulic hoses, air hoses, and electrical wires away from exhausts and moving parts. Ensure that all hydraulic and air hoses have sufficient radius at bends.
- ☐ Top off the hydraulic oil in the tank.
- ☐ Verify grease installed at all grease fittings per diagram in Section 3.2
- ☐ Touch-up the black acrylic enamel paint on the Railgear.
- ☐ Raise the Railgear (highway position) and install all optional retention systems.
- ☐ Apply the Decal Kit.
- ☐ Check tire pressures.
- ☐ Check Rear Alignment per Section 4.8
- ☐ Check overall measurements:
 - Rear Truck Axle to Rear Railgear Axle (straight): A1 = A2 (within 1/8")
 - Rear Truck Axle to Rear Railgear Axle (diagonal): B1 = B2 (within 1/4")
 - Front Railgear to Rear Railgear (straight): C1 = C2 (within 1/8")
 - Front Railgear to Rear Railgear (diagonal): D1 = D2 (within 1/4")
- ☐ Raise and lower Railgear and verify retention system operation at highway and rail positions
- ☐ Verify that all bodywork is replaced and secure.
- ☐ In a parking lot or open area, verify that the tires, rims or Railgear do not contact the frame, suspension or other items.
- ☐ Inspect brake lines and ABS sensor lines to verify clearance from rim.
- ☐ Check for any rattles and vibration.

SECTION 5.0 RAILGEAR OPTIONS

5.1 RAIL SWEEPS 5-2

5.1.1 Rail Sweep Adjustment.....5-2

5.1.2 Rail Sweep Parts.....5-2

5.2 RAIL BRAKES 5-5

5.2.1 Brake Adjustment5-5

5.2.2 Brake Parts5-5

5.3 PIN OFFS..... 5-12

5.3.1 Rear Pin Offs5-12

5.3.2 Front Pin Offs5-18

5.1 RAIL SWEEPS

5.1.1 Rail Sweep Adjustment

Installation and adjustment of rail sweeps is done with the Railgear in rail position. The bottom of the rubber rail sweep should lightly brush the rail surface. Adjust up or down as necessary.

- Axles with brakes: Rail sweeps are typically shipped bolted onto the axle.
- Axles without brakes: Weld-on rail sweeps are shipped loose and should be welded to the axle by the installer.

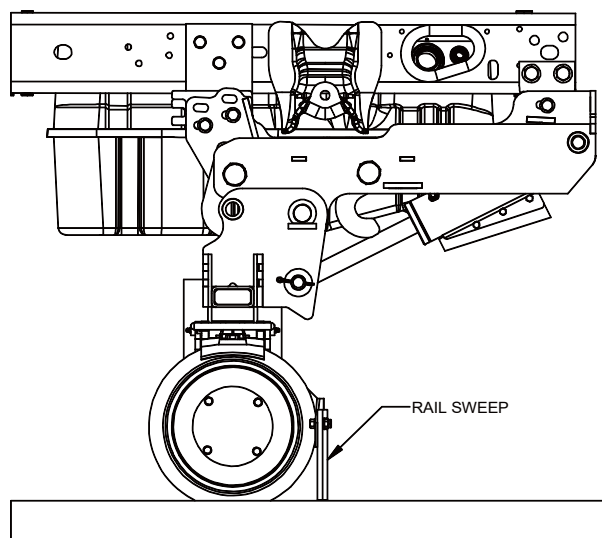


Figure 5.1.1.A Rear Rail Sweeps

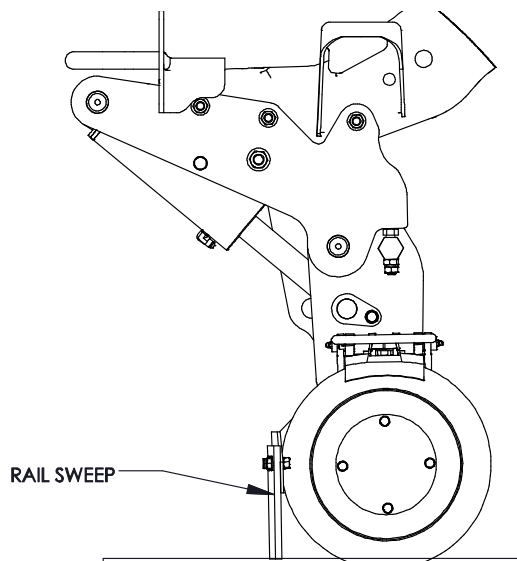
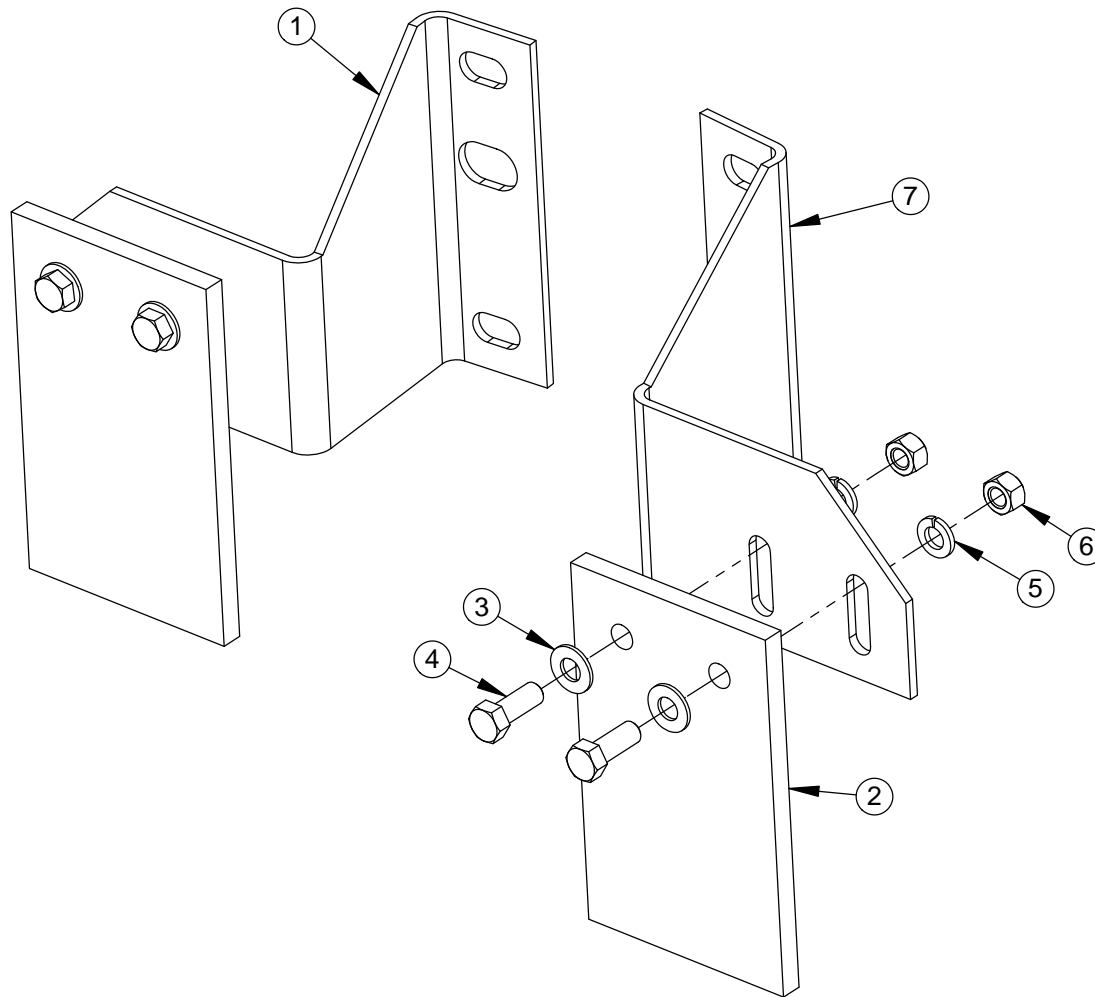



Figure 5.1.1.B Front Rail Sweeps

5.1.2 Rail Sweep Parts

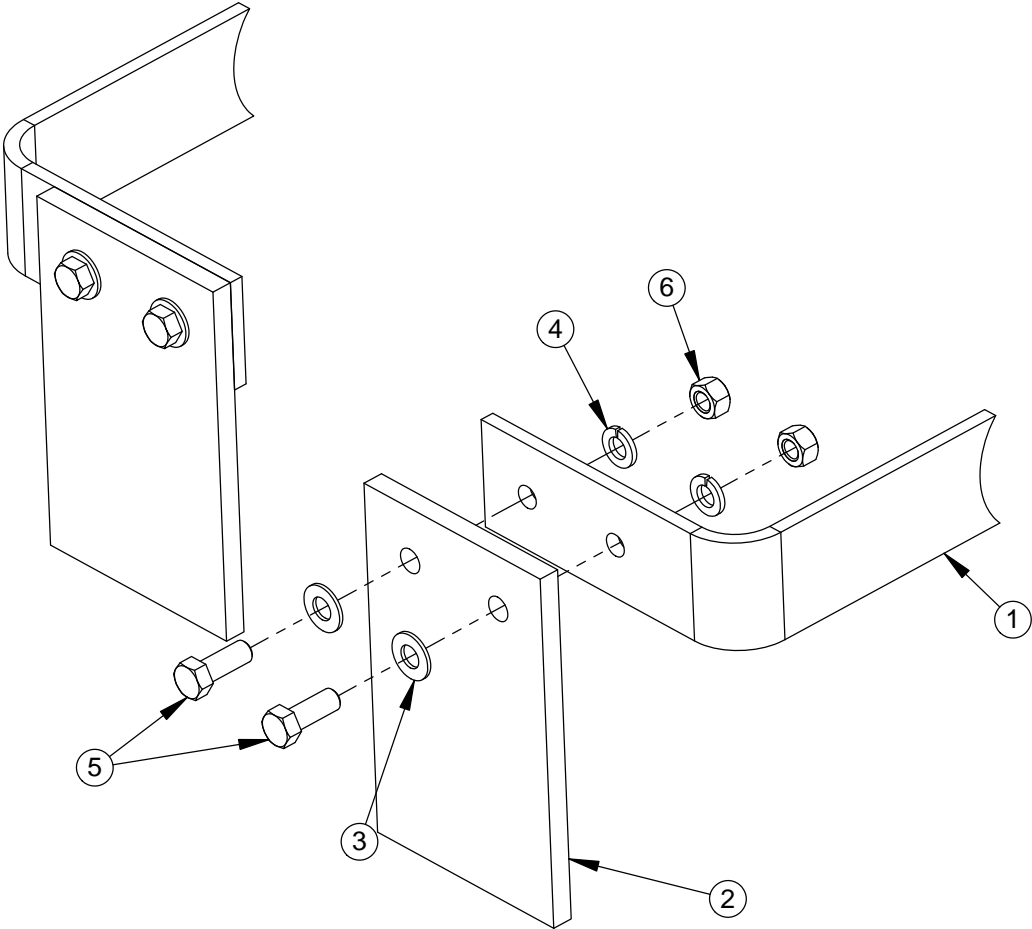
The rubber rail sweeps should be replaced when they are worn to a point where satisfactory adjustment is no longer possible. Bent or broken rails sweeps should be repaired or replaced as necessary. See parts diagrams on following pages.

ITEM NO.	PART NUMBER	QTY.	DESCRIPTION
1	12471	1	RAILSWEEP BRACKET (PASSENGER'S SIDE) (10HD)
2	818503	2	RAILSWEEP RUBBER BELTING DETAIL
3	106241	4	FLAT WASHER, 3/8"
4	12475	4	HHCS, 3/8-16 X 1", GR5
5	12566	4	LOCK WASHER, 3/8", GR8
6	106243	4	HEX NUT, 3/8-16
7	12470	1	RAILSWEEP BRACKET (DRIVER'S SIDE) (10HD)



B	5/13/13	REDRAWN IN SOLIDWORKS, REMOVED NOTE		JDI			
A	1/25/96	ADDED MOUNTING HARDWARE TO B.O.M.		MRV	TSH		
REV	DATE	DESCRIPTION		BY	APP		
TOLERANCES: (UNLESS SPECIFIED)		RW-1019	TITLE: RW-1019 RAILSWEEP ASSEMBLY				
FRAC. MACH: ± 1/32"			DIVERSIFIED METAL FABRICATORS, INC. (404)875-1512				
FRAC. OTHER: ± 1/16"							
X ± .063							
XX ± .030							
XXX ± .005							
DRILL SIZES: ± .015							
ANGULAR: ± 1°							
SURF FINISH: 125 MICRO		DRAWN BY: PRP	APPD BY: TSH	DATE: 3/16/95		DRAWING NUMBER: 12476	REV: B
THREADS: 2A AND 2B							
DECIMAL GRAPHS (CROSS & HATCH)							

ITEM NO.	PART NUMBER	QTY.	DESCRIPTION
1	10042	2	RW-1019 RAILSWEEP MOUNTING BRACKET, WELD ON
2	818503	2	RAILSWEEP RUBBER BELTING DETAIL
3	106241	4	FLAT WASHER, 3/8"
4	12566	4	3/8" LOCK WASHER, GRADE 8
5	12475	4	HHCS, 3/8-16 X 1", GR5
6	106243	4	HEX NUT, 3/8-16



REV	DATE	DESCRIPTION	BY	APP
TOLERANCES: (UNLESS SPECIFIED)		TITLE: RW-1019 RAILSWEEP ASSEMBLY (WELD ON)		
FRAC. MACH: ± 1/32"		DIVERSIFIED METAL FABRICATORS, INC. (404)875-1512		
FRAC. OTHER: ± 1/16"		DATE: 12/12/13		
.X ± .063		DRAWING NUMBER: 10053		
.XX ± .030		REV: #		
.XXX ± .005				
DRILL SIZES: ± .015				
ANGULAR: ± 1°				
SURF FINISH: 125 MICRO				
THREADS: 2A AND 2B				
RW-1019 (10053) (12/12/13) (10053)				
RW-1019				
DRAWN BY: JDI				
APPD BY: -				

5.2 RAIL BRAKES

NOTE:

The rail wheel brake system is intended to assist the existing vehicle brakes when in the rail mode. As the vehicle rear tires are in contact with the railhead, the primary braking effort is derived from the rubber tires. Rail wheel brakes alone are insufficient to stop the vehicle in a reasonable distance.

5.2.1 Brake Adjustment

It may be periodically necessary to adjust the rail brakes to compensate for pad and wheel wear. See diagram below for brake adjustment procedures.

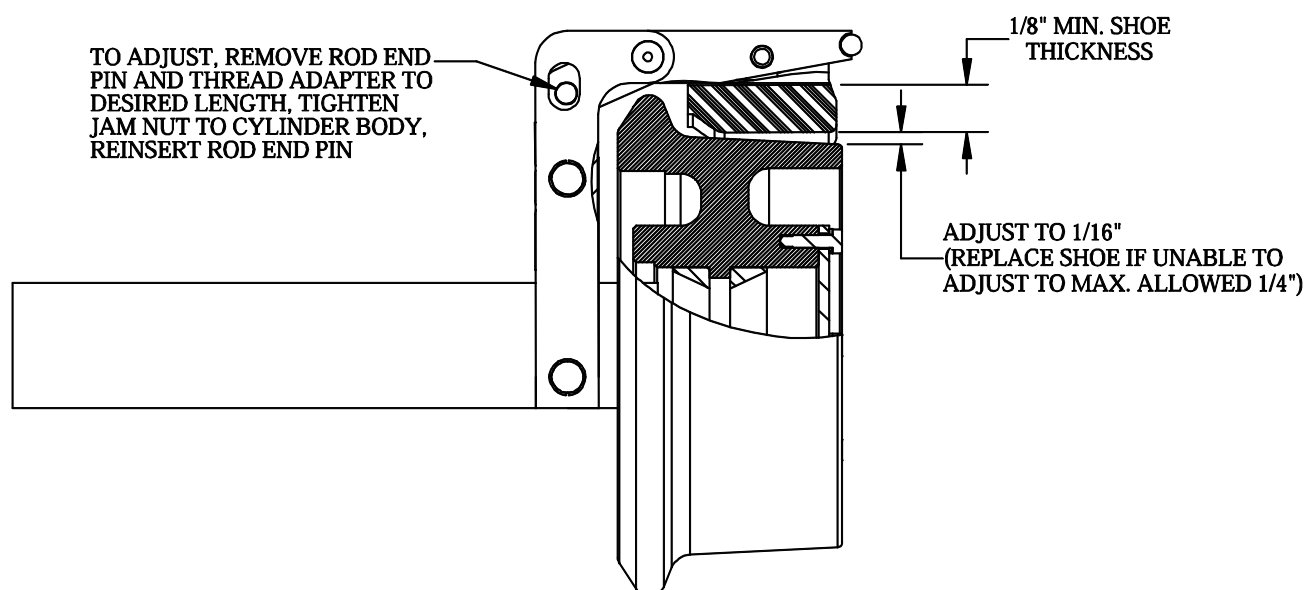
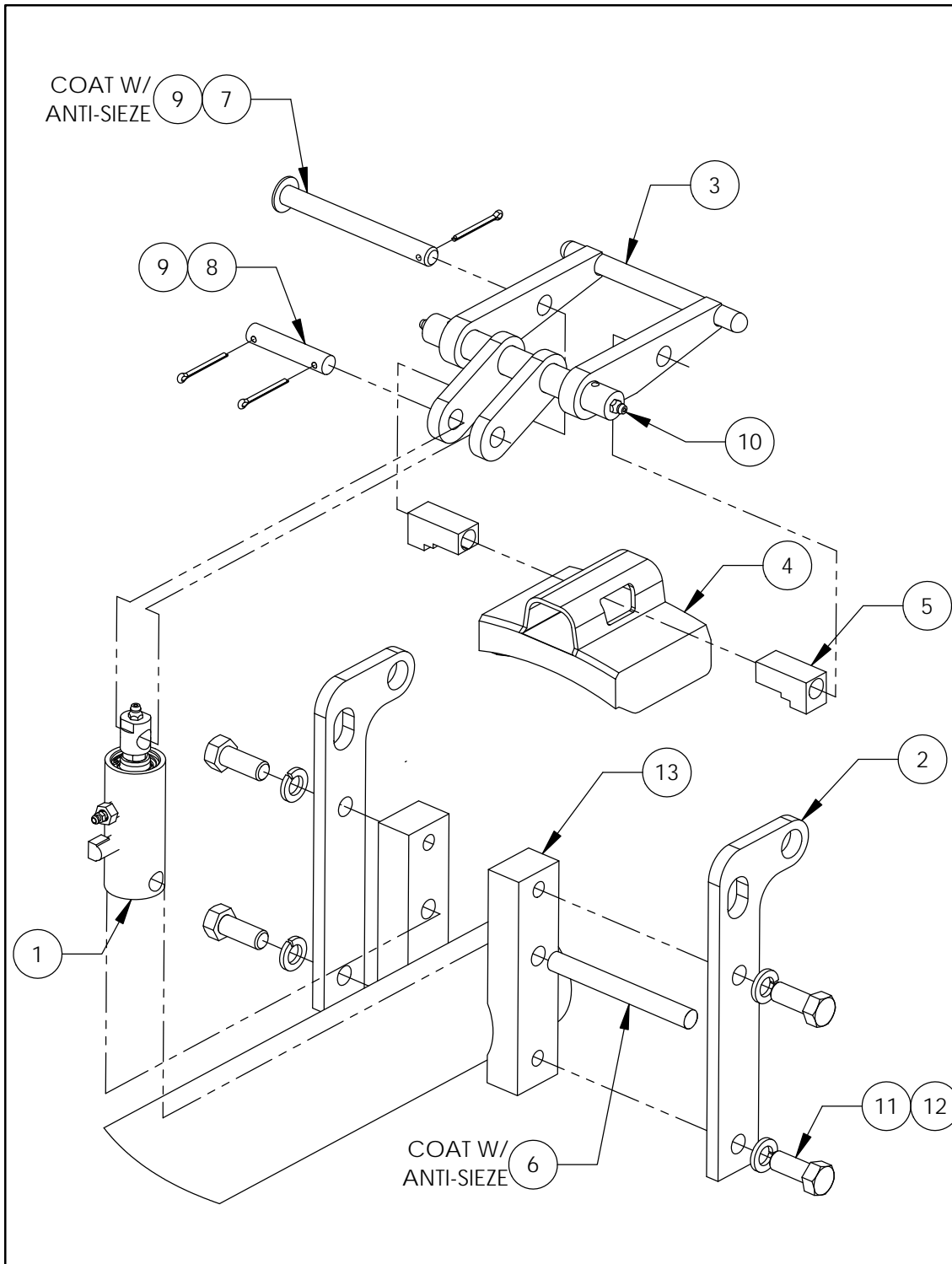



Figure 5.2.1 Rail Brake Adjustment

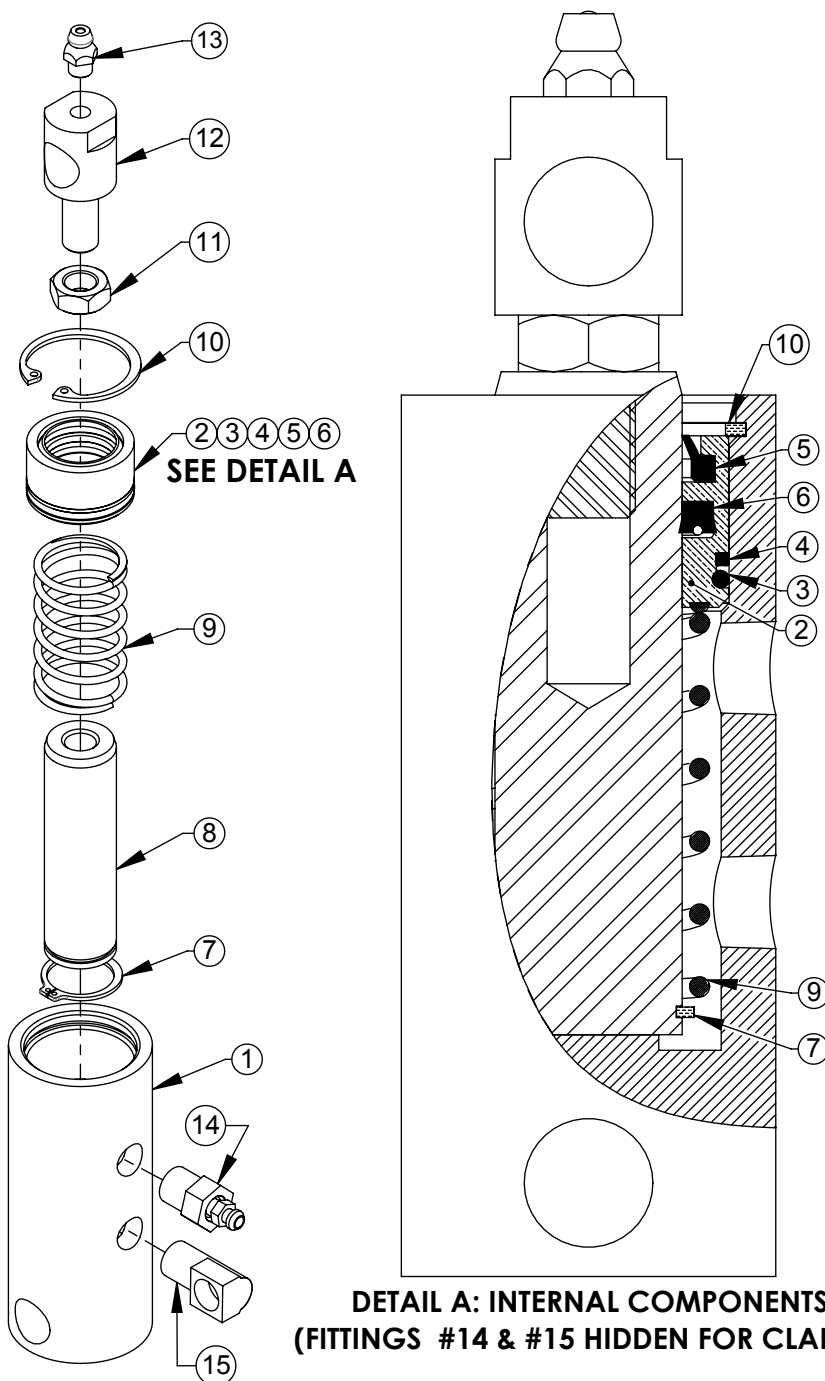
5.2.2 Brake Parts

- See diagrams on following pages for replacement brake actuation parts.
- See Section 6 for hydraulic and electrical brake control components.



ITEM NO.	PART NUMBER	QTY.	DESCRIPTION
1	12710	1	HYDRAULIC BRAKE CYLINDER; RW-1019/1212
2	12745	2	HYDRAULIC BRAKE SIDE BRACKET, RW-1019/1212
3	12735	1	HYD. BRAKE LEVER ARM ASSEMBLY W/ STOP, RW-1212
4	12434	1	HYDRAULIC BRAKE SHOE, COBRA CUTOFF, RW-1019/1212
5	12436	2	HYDRAULIC BRAKE SHOE MOUNTING BLOCK, RW-1019/1212
6	818452	1	AIR BRAKE SHOE PIN
7	12424	1	PIN WELDMENT, 1019/1212/1420 HYDRAULIC BRAKE SHOE
8	12760	1	HYDRAULIC BRAKES CYLINDER ROD PIN, RW-1019/1212
9	818456	3	COTTER PIN, 1/8" X 1-1/2"
10	818105	2	GREASE FITTING, 1/4"-28 (ALEMITE 1641-B)
11	12479	4	HHCS, 1/2-13 X 1-1/4", GR8
12	12481	4	LOCK WASHER, 1/2", GR8
13	12750	REF	HYDRAULIC BRAKE AXLE SADDLE, 10" WHEEL

K	01/11/17	MIGRATED TO SOLIDWORKS; REMOVED NOTES; REMOVED 12710 EXPLODED VIEW; REMOVED 12476; 12750 QTY REF WAS 12750 QTY 2				DJJ	
REV	DATE	DESCRIPTION				BY	APP
TOLERANCES (UNLESS SPECIFIED):							
FRAC. MACH: ± 1/32"		RW-1019		TITLE: RW-1019 FRONT HYD. BRAKE ASSY. (1-1/16" BORE)			
FRAC. OTHER: ± 1/16"							
X: ± .063							
XX: ± .030							
XXX: ± .005							
DRILL SIZES: ± .015		THIS DRAWING CONTAINS CONFIDENTIAL PROPRIETARY INFORMATION OF DIVERSIFIED METAL FABRICATORS, INC. (DMF). COPYRIGHT DMF. ALL RIGHTS RESERVED.					
ANGULAR: ± 1°		DRAWN BY:	APPD BY:	DATE:		DRAWING NUMBER:	REV:
SURF FINISH: 125 MICRO		MRV	TSH	11/28/95		12700	K
THREADS: 2A AND 2B							
BREAK SHARP EDGES: .03 X 45° MAX							
DMF (404)875-1512							



**DETAIL A: INTERNAL COMPONENTS
(FITTINGS #14 & #15 HIDDEN FOR CLARITY)**


ITEM NO.	PART NUMBER	QTY.	DESCRIPTION
1	12712	1	CYL BODY DETAIL 1019/1212
2	12763	1	GLAND DETAIL; GEN2 HYD. BRAKE CYLINDER; RW-1019/1212
3	12720	1	O-RING; #022; 90A DURO
4	12719	1	BACK UP RING; #022
5	605165	1	ROD WIPER, AN 959/940, .75" ID, 1/8" W
6	605545	1	ROD SEAL, STD POLYPAK, .75" ID, 1/8"W
7	12717	1	EXTERNAL SNAP RING; 3/4" DIA SHAFT
8	12715	1	CYLINDER ROD 1019/1212
9	12722	1	COMPRESSION SPRING; HYDRAULIC BRAKE CYLINDER
10	12718	1	INTERNAL SNAP RING; 1-3/16" BORE; #118
11	605071	1	JAMB NUT, 3/8-24 UNF
12	12716	1	RW-1019/1212 HYD.BRAKE CYL.ROD EXTENTION
13	818105	1	GREASE FITTING, 1/4"-28 (ALEMITE 1641-B)
14	12726	1	RW-1019/1212 HYD.BRAKE CYL.BLEEDER SCREW (40160)
15	10432	1	FITTING 402X3 90 DEG BRAKE LINE 1/8 MPT X 1/8 INVERTED FLARE

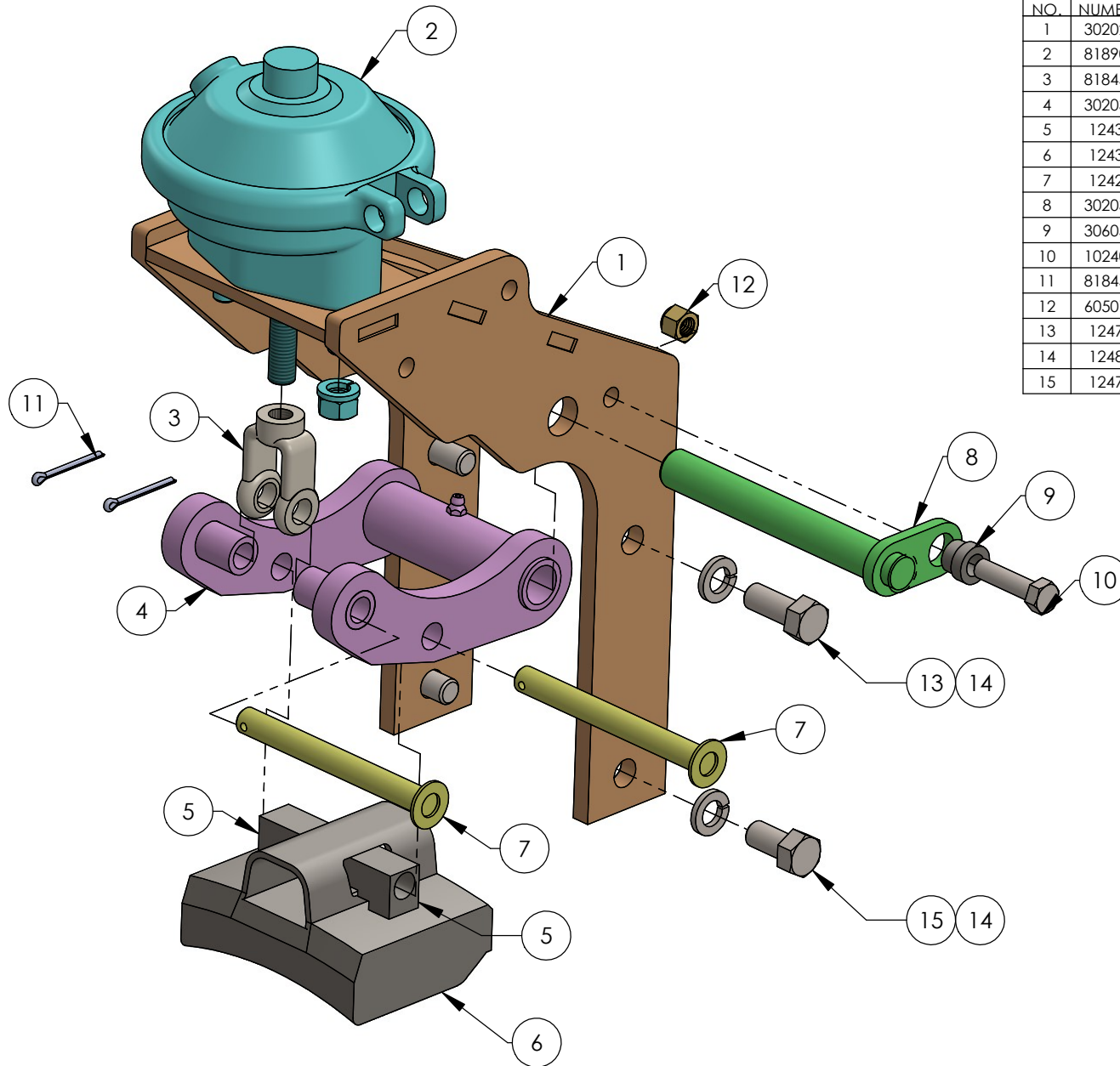
ASSEMBLY PROCEDURE:

1. Ensure all parts are clean and free of burrs and sharp edges.
2. Lubricate rod, gland, and all seals lightly with blue assembly goo.
3. Install wiper (#5), rod seal (#6), backup ring (#4), and o-ring (#3) in gland (#2) in orientations shown in Detail A.
4. Install external snap ring (#7) and spring (#9) onto rod (#8).
5. Place rod into body (#1) with threaded end facing upwards.
6. Slide gland assembly over rod, compress spring, and secure with internal snap ring (#10).
7. Install jamb nut (#11) onto rod extension (#12). Coat exposed threads with antizeize. Thread extension completley into rod, and tighten jamb nut.
8. Install grease fitting (#13), bleed valve (#14), and hydraulic fitting (#15). Observe orientation shown.

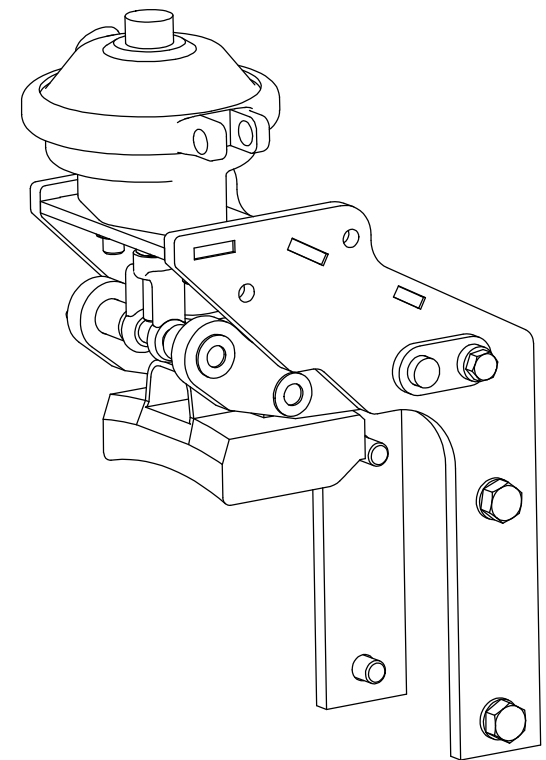
TEST PROCEDURE:

1. DURING TEST PROCEDURE, DO NOT ALLOW ROD TO REACH FULL EXTENSION. MAX ROD EXTENSION SHOULD BE PHYSICALLY RESTRAINED TO 3/4" OR LESS.
2. Connect hydraulic power unit; set pressure relief to 2,000 psi.
3. Open bleed valve, cycle cylinder to purge air, and close bleed valve.
4. With rod extension limited to 3/4", pressure test for 15 sec. while inspecting for leaks.
5. Disconnect power unit and cap hydraulic fitting.

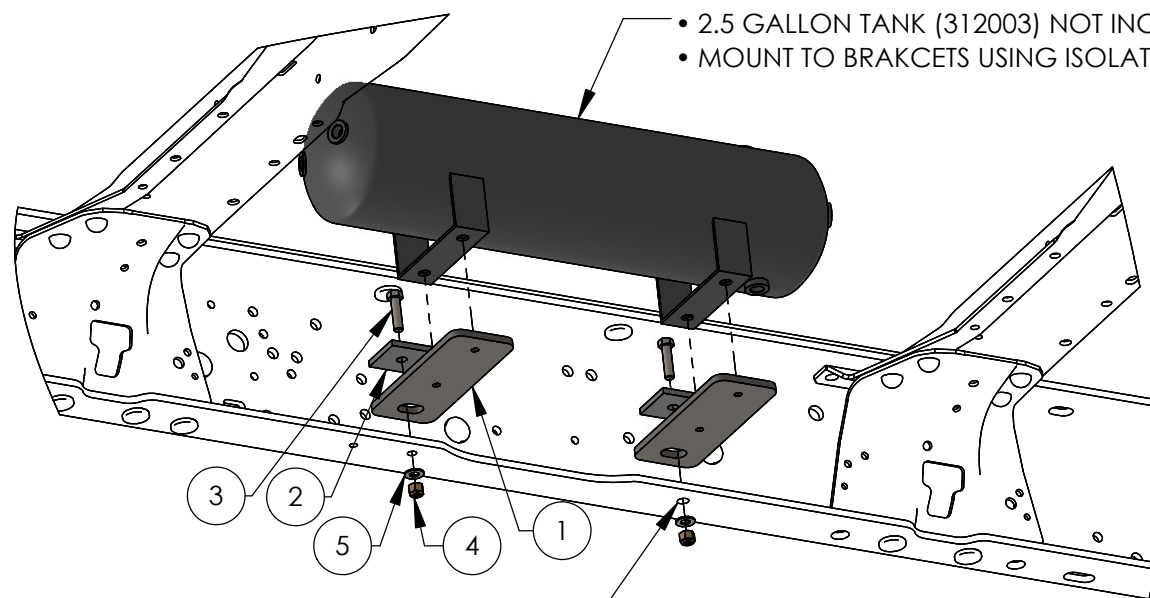
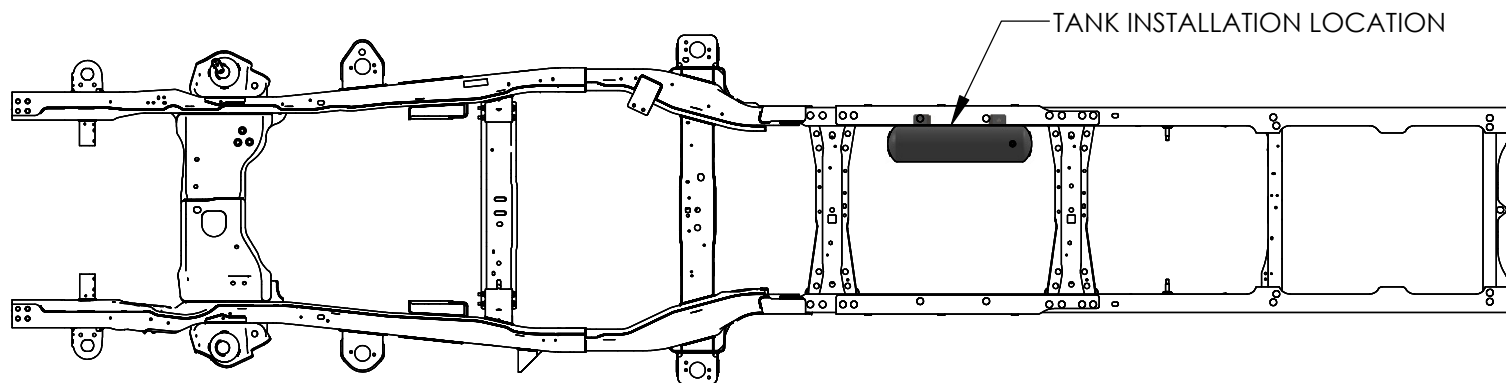
K	02/01/16	MIGRATED TO SOLIDWORKS. 12763 WAS 12714, 605545 WAS 12725, ADDED 605165			TAM								
REV	DATE	DESCRIPTION			BY	APP							
TOLERANCES: (UNLESS SPECIFIED)		RW-1019		TITLE: HYDRAULIC BRAKE CYLINDER; RW-1019/1212									
FRAC. MACH: ± 1/32"				DIVERSIFIED METAL FABRICATORS, INC. (404)875-1512									
FRAC. OTHER: ± 1/16"													
.X ± .063													
.XX ± .030													
.XXX ± .005													
DRILL SIZES: + .015		DRAWN BY:		APPD BY:		DATE:				DRAWING NUMBER:		REV:	
ANGULAR: ± 1°		MRV		TSH		11/28/95				12710		K	
SURF FINISH: 125 MICRO													
THREADS: 2A AND 2B													
SHEET 0049 OF 0050 (1/2024) 40° HANS													



ITEM NO.	PART NUMBER	QTY.	DESCRIPTION
1	302028	1	WELDMENT; AIR BRAKE FRAME; RW-1019B
2	818907	1	AIR BRAKE CHAMBER, TYPE 9, UNMODIFIED
3	818457	1	AIR BRAKE CLEVIS ASSY., w/ COTTER PIN
4	302035	1	WELDMENT; AIR BRAKE ARM; RW-1019B
5	12436	2	HYDRAULIC BRAKE SHOE MOUNTING BLOCK, RW-1019/1212
6	12434	1	HYDRAULIC BRAKE SHOE, COBRA CUTOFF, RW-1019/1212
7	12424	2	PIN WELDMENT, 1019/1212/1420 HYDRAULIC BRAKE SHOE
8	302032	1	PIVOT PIN WELDMENT; AIR BRAKE; RW-1019B
9	306053	1	TOPHAT, 3/8" BOLT, 1019B FRONT PIN
10	102408	1	HHCS, 3/8-16 X 1-1/2", GR8
11	818456	2	COTTER PIN, 1/8" X 1-1/2"
12	605077	1	3/8"-16 NYLOCK NUT; GR8
13	12479	2	HHCS, 1/2-13 X 1-1/4", GR8
14	12481	4	LOCK WASHER, 1/2", GR8
15	12478	2	HHCS, 1/2-13 X 1", GR8




REV	DATE	DESCRIPTION	BY	APP
TOLERANCES (UNLESS SPECIFIED): FRAC. MACH: $\pm 1/32$ FRAC. OTHER: $\pm 1/16$.X: $\pm .063$.XX: $\pm .030$.XXX: $\pm .005$ DRILL SIZES: $\pm .015$ ANGULAR: $\pm 1^\circ$ SURF FINISH: 125 MICRO 2A AND 2B THREADS: BREAK SHARP EDGES .03 X .45" MAX DMF (404)875-1512				
RW-1019B		TITLE: AIR BRAKE ASSY; RW-1019BAC THIS DRAWING CONTAINS CONFIDENTIAL PROPRIETARY INFORMATION OF DIVERSIFIED METAL FABRICATORS, INC. (DMF). COPYRIGHT DMF. ALL RIGHTS RESERVED.		
DRAWN BY:	APPD BY:	DATE:	DRAWING NUMBER:	REV:
TAM	-	03/15/18	312001	#

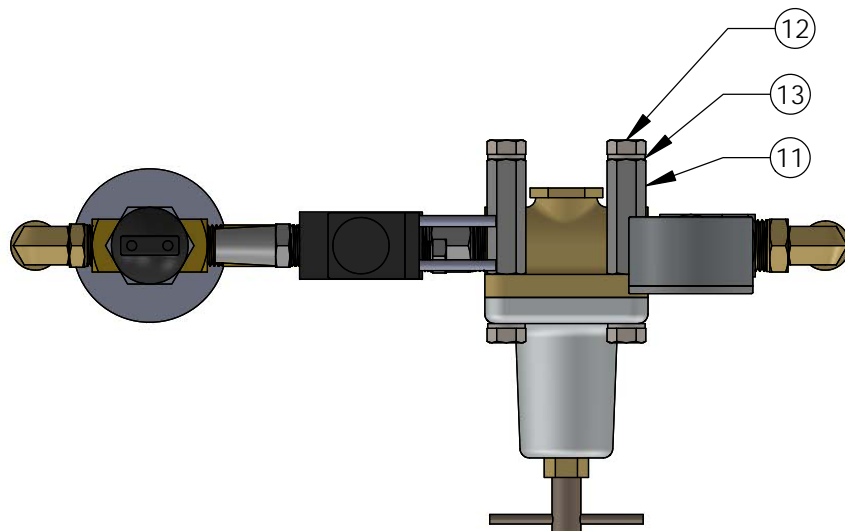


- 2.5 GALLON TANK (312003) NOT INCLUDED.
- MOUNT TO BRACKETS USING ISOLATORS/HARDWARE INCLUDED WITH TANK.

MOUNT BRACKETS TO
FACTORY HOLES IN
BOTTOM OF FRAME

ITEM NO.	PART NUMBER	QTY.	DESCRIPTION
1	312011	2	TANK BRACKET, PS INNER FRAME RAIL; '17+ FORD CHASSIS CAB
2	605647	2	SQUARE WASHER, 3/8" BOLT
3	102408	2	HHCS, 3/8-16 X 1-1/2", GR8
4	605077	2	3/8"-16 NYLOCK NUT; GR8
5	818508	2	FLAT WASHER, 3/8", GR8

REV	DATE	DESCRIPTION	BY	APP
TOLERANCES (UNLESS SPECIFIED): FRAC. MACH: $\pm 1/32"$ FRAC. OTHER: $\pm 1/16"$.X: $\pm .063$.XX: $\pm .030$.XXX: $\pm .005$ DRILL SIZES: $\pm .015$ ANGULAR: $\pm 1^\circ$ SURF FINISH: 125 MICRO THREADS: 2A AND 2B BREAK SHARP EDGES .03 X .45" MAX DMF (404)875-1512				
RW-1019B		TITLE: TANK BRACKET KIT; PS INNER FRAME RAIL; '17+ FORD CHASSIS CAB THIS DRAWING CONTAINS CONFIDENTIAL PROPRIETARY INFORMATION OF DIVERSIFIED METAL FABRICATORS, INC (DMF). COPYRIGHT DMF, ALL RIGHTS RESERVED.		
DRAWN BY: TAM	APPD BY: -	DATE: 05/02/18		DRAWING NUMBER: 312012 REV: #

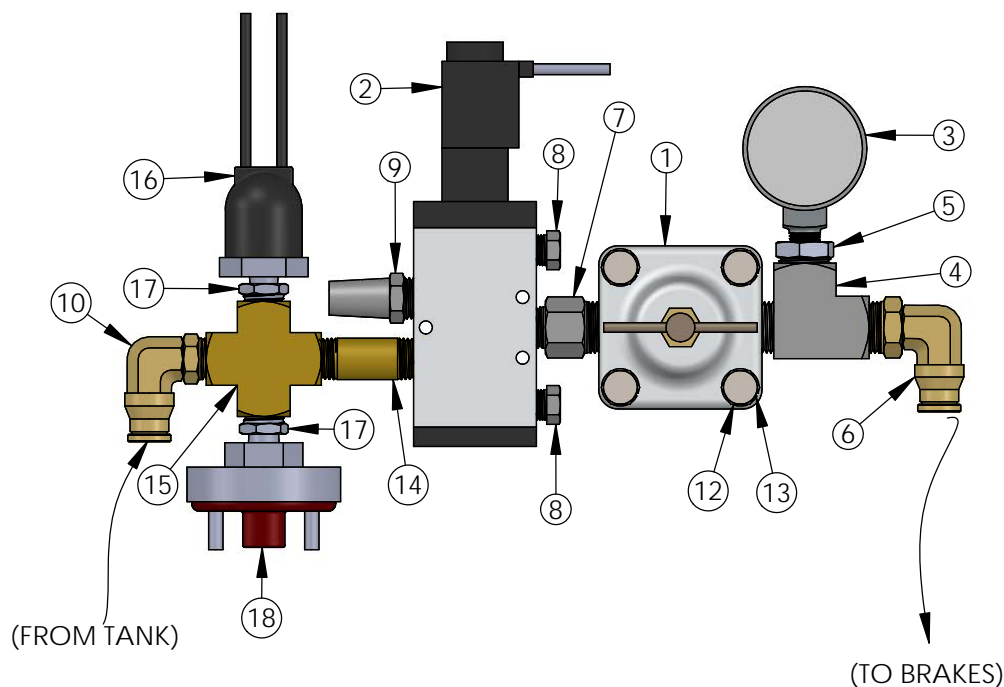


ADJUST REGULATOR TO
65 PSI WHEN BRAKES APPLIED

ITEM NO.	PART NUMBER	QTY.	DESCRIPTION
1	818489	1	AIR BRAKE AIR REGULATOR (MIDLAND KN31070)
2	312006	1	12V SOLENOID VALVE, 3-WAY 2-POSITION, 1/4" PORTS
3	605619	1	GAUGE: 1.5" DIAM: 0-100 PSI: 1/8" NPT BOTTOM MOUNT
4	605621	1	STREET TEE: 3/8" NPT
5	605622	1	REDUCING BUSHING: 3/8" MPT TO 1/8" FPT
6	400215	1	BRASS FITTING, 90 DEGREE, 3/8" PUSH LOCK TUBING X 3/8" MALE PIPE
7	605623	1	NIPPLE: 3/8" MPT TO 1/4" MPT
8	10461	2	FITTING, HEX PLUG, 1/8" MPT
9	605231	1	MUFFLER CONE, 1/4" NPT
10	400216	1	BRASS FITTING, 90 DEG, 3/8" TUBE x 1/4" MPT
11	605620	4	COUPLING NUT: 1/4-20: 1-1/2" LONG
12	605177	8	HHCS, 1/4-20 X 1", GR5
13	82654	8	LOCK WASHER, 1/4, GR8
14	605640	1	NIPPLE, 2" LONG, 1/4" NPT
15	605641	1	1/4" FEMALE NPT CROSS, BRASS
16	312004	1	COMPRESSOR SWITCH: 90 PSI ON - 120 PSI OFF
17	10433	2	REDUCER 1/4 MPT X 1/8 FPT
18	312010	1	LOW AIR SWITCH: 1/8" NPT; 2 TERM; 65 PSI

ASSEMBLY NOTES:

- USE THREAD SEALANT ON NPT CONNECTIONS WHEN NOT PRE-APPLIED
- REPLACE REGULATOR SCREWS WITH 1/4" BOLTS AND LOCK WASHERS (#12, 13). REMOVE/REPLACE ONLY 2 DIAGONAL SCREWS AT A TIME.



A	4/30/2018	ADDED SWITCHES AND FITTINGS (#'s 14 THRU 18)		TAM	
REV	DATE	DESCRIPTION		BY	APP
TOLERANCES (UNLESS SPECIFIED):		TITLE:		RW-1019B	
FRACTIONAL: ± 1/32"		REG., SOLENOID, GAUGE, SWITCH KIT: RW-1019BAC FRONT AIR BRAKE			
FRACTIONAL, OTHER: ± 1/16"		THIS DRAWING CONTAINS CONFIDENTIAL PROPRIETARY INFORMATION OF DIVERSIFIED METAL FABRICATORS, INC. (DMF). COPYRIGHT DMF. ALL RIGHTS RESERVED.			
.X ± .063		DRAWN BY:	APPD BY:	DATE:	DRAWING NUMBER:
.XX ± .030		TAM	-	03/16/18	312007
.XXX ± .005				REV:	A
DRILL SIZES: ± .015					
ANGULAR: ± 1°					
SURF FINISH: 125 MICRO					
THREADS: 2A AND 2B					
BREAK SHARP EDGES .03 X 45° MAX					
DMF (404)875-1512					

5.3 PIN OFFS

NOTE:

DMF Recommends final installation of the front and rear pin off systems AFTER body equipment, bumpers, and hitches have been (re)installed. A functional Railgear hydraulic system is necessary to test and adjust the pin offs.

5.3.1 Rear Pin Offs

In standard configurations, RW-1019B rear Railgear uses a hook lock retention system, referred to for simplicity as a pin off.

A rearward pair of hooks (one on each side of the truck) secures the Railgear when in the highway position. A single forward hook (driver's side only) secures the Railgear when in the rail position. The Rear Pin Offs should always remain engaged except when the Railgear is being operated. After it has been deployed or stowed the Pin Offs must be re-engaged for safe operation of the vehicle.

Hook Lock Pin Offs – Spring Detent Cable

This Pin Off uses a spring to keep the hook locks engaged when the cable is extended. The cable itself is flexible allowing the handle to be routed to an easily accessible location at the rear of the truck. The handle locking feature should be used to temporarily disengage the hook locks while operating the Railgear.

After installation, as detailed by the following pages, the travel of each Pin Off must be evaluated and adjusted as necessary.

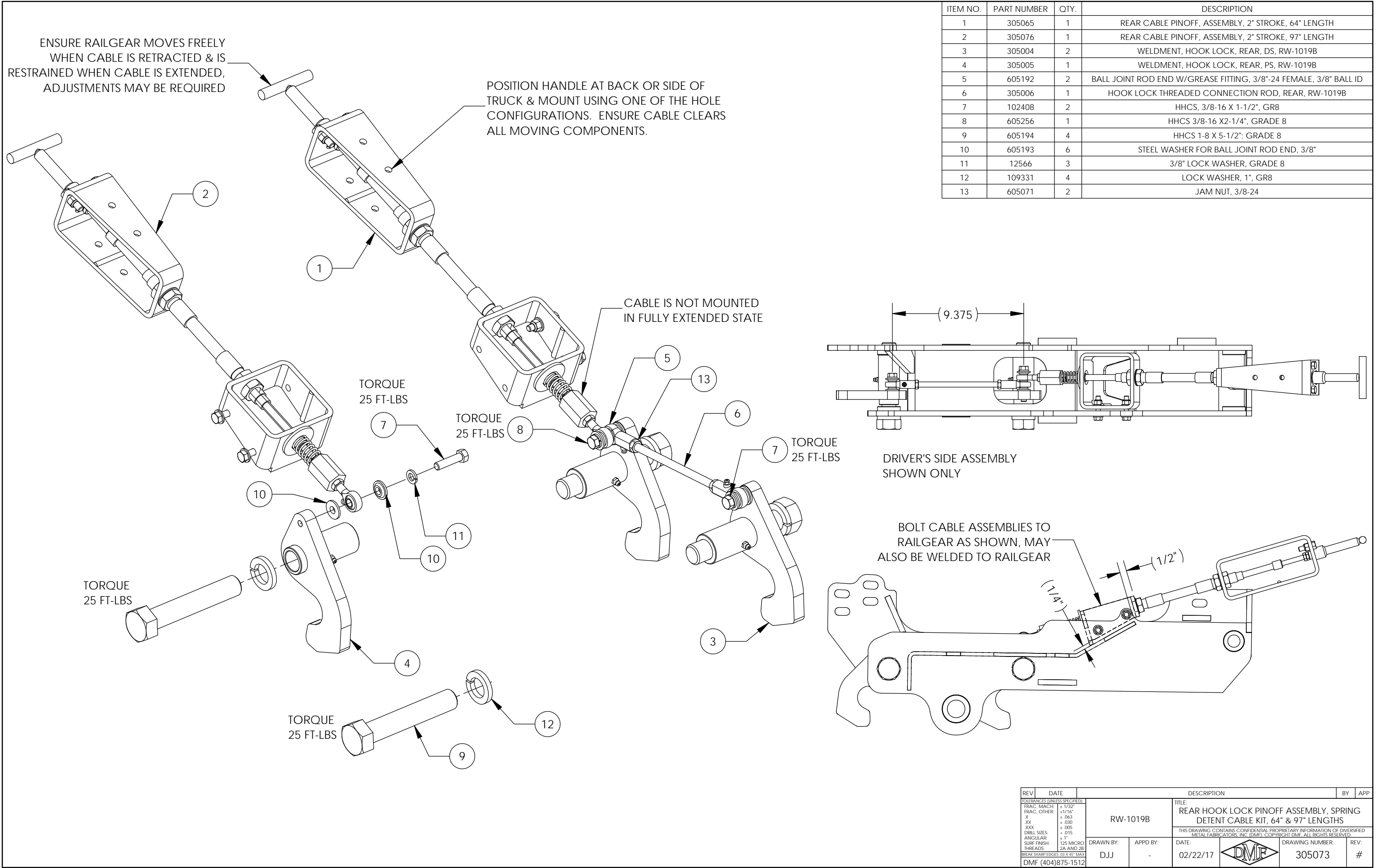
Hook Lock Pin Offs - Manual

This Pin Off provides a long threaded rod that may be cut and bent as necessary to run to an accessible location at the rear of the truck. The modified rod should be welded to the factory installed intermediate rod coupler. Keyhole plates and adjustable stops are provided to terminate the rods.


Pin Off component diagrams and adjustment instructions can be found in the following pages.



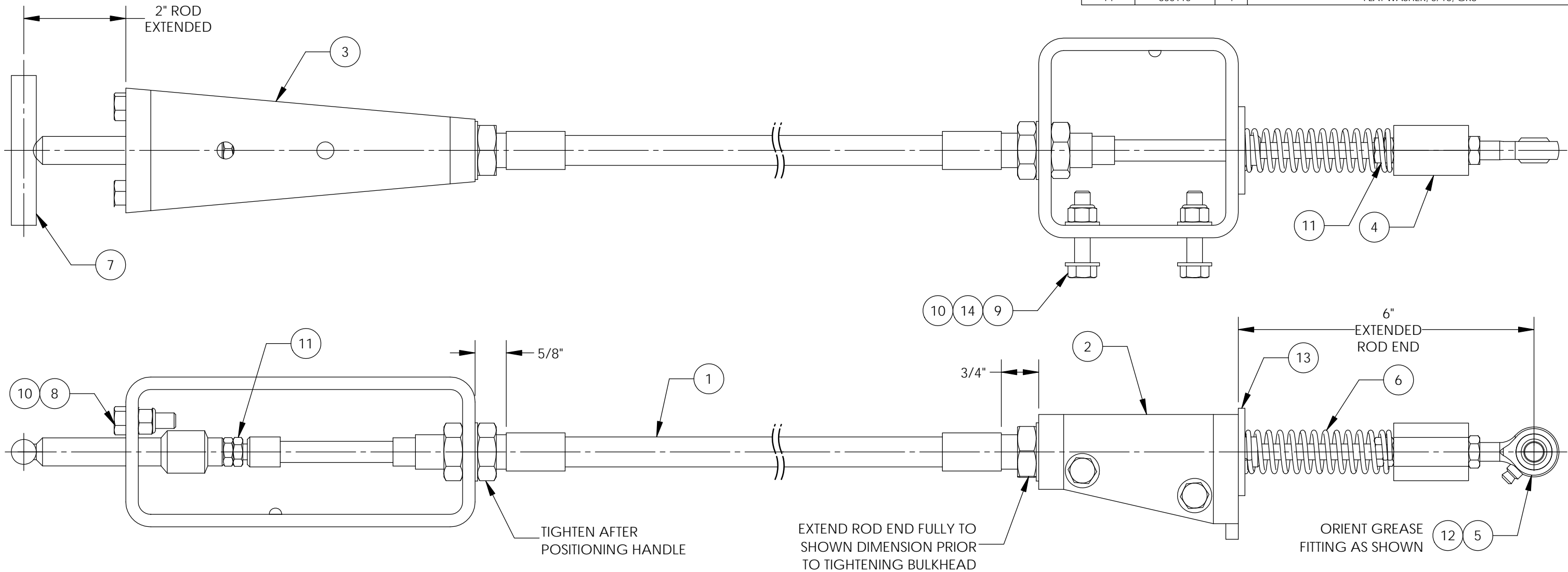
Figure 5.3.1 Manual Rear Pin Off Handle Routing



ITEM NO.	PART NUMBER	QTY.	DESCRIPTION
1	305065	1	REAR CABLE PINOFF, ASSEMBLY, 2" STROKE, 64" LENGTH
2	305076	1	REAR CABLE PINOFF, ASSEMBLY, 2" STROKE, 97" LENGTH
3	305004	2	WELDMENT, HOOK LOCK, REAR, DS, RW-1019B
4	305005	1	WELDMENT, HOOK LOCK, REAR, PS, RW-1019B
5	605192	2	BALL JOINT ROD END W/GREASE FITTING, 3/8"-24 FEMALE, 3/8" BALL ID
6	305006	1	HOOK LOCK THREADED CONNECTION ROD, REAR, RW-1019B
7	102408	2	HHCS, 3/8-16 X 1-1/2", GR8
8	605256	1	HHCS 3/8-16 X2-1/4", GRADE 8
9	605194	4	HHCS 1-8 X 5-1/2": GRADE 8
10	605193	6	STEEL WASHER FOR BALL JOINT ROD END, 3/8"
11	12566	3	3/8" LOCK WASHER, GRADE 8
12	109331	4	LOCK WASHER, 1", GR8
13	605071	2	JAM NUT, 3/8-24

REV	DATE	DESCRIPTION			BY	APP
TOLERANCES (UNLESS SPECIFIED): FRAC. MACH: ± 1/32" FRAC. OTHER: ± 1/16" X: ± .063 XX: ± .030 XXX: ± .025 DRILL SIZES: ± .015 ANGULAR: ± 1° SURF. FINISH: 125 MICRO THREADS: 2A AND 2B BREAK SHARP EDGES .03 X 45° MAX DMF (404)875-1512		RW-1019B	TITLE: REAR HOOK LOCK PINOFF ASSEMBLY, SPRING DETENT CABLE KIT, 64" & 97" LENGTHS THIS DRAWING CONTAINS CONFIDENTIAL PROPRIETARY INFORMATION OF DIVERSIFIED METAL FABRICATORS, INC. (DMF). COPYRIGHT DMF. ALL RIGHTS RESERVED.			
DRAWN BY: DJJ		APPD BY: -	DATE: 02/22/17		DRAWING NUMBER: 305073	REV: #

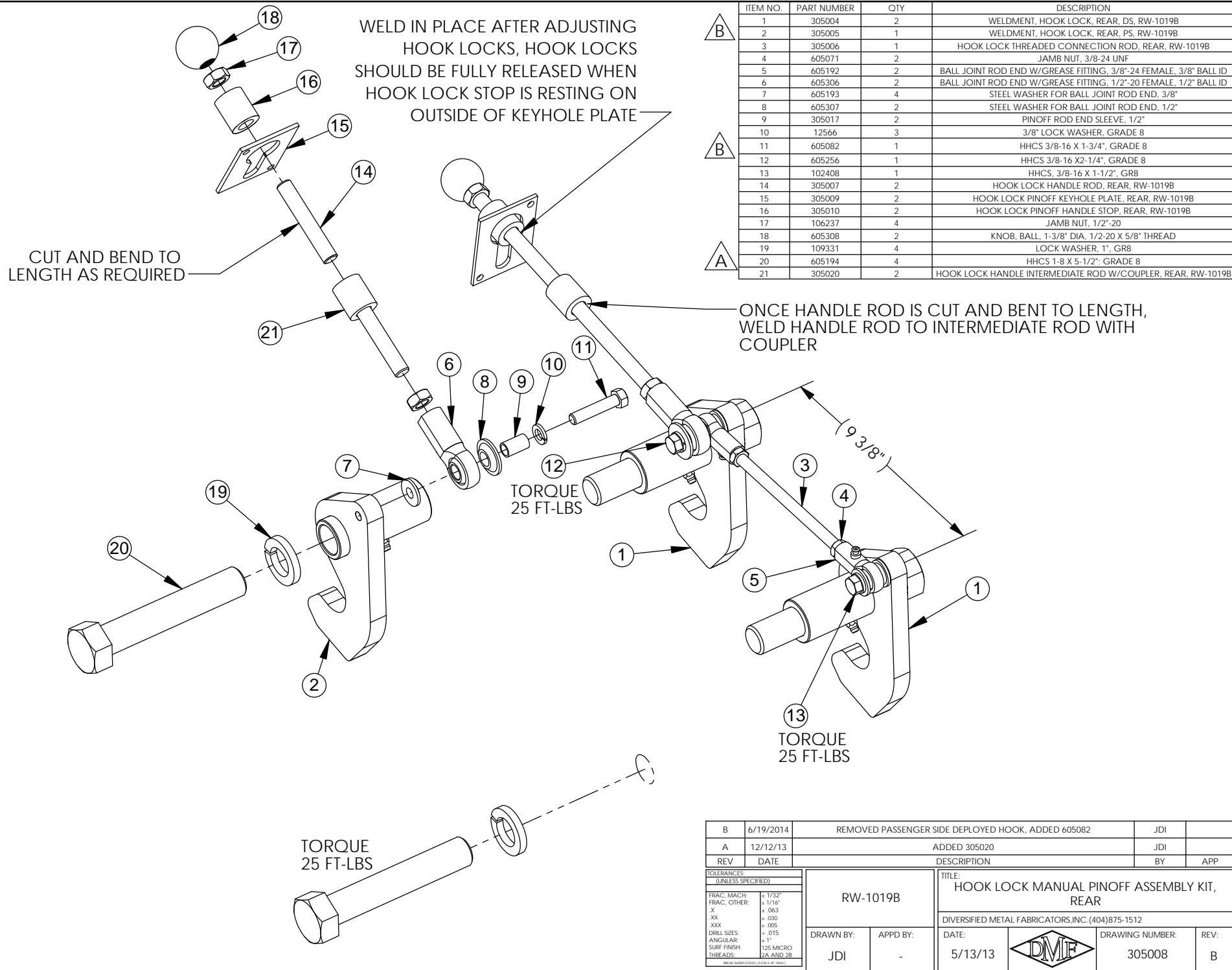
ITEM NO.	PART NUMBER	QTY.	DESCRIPTION
1	305074	1	PINOFF CABLE, BULKHEAD SWIVEL ENDS, 97" LENGTH, 2" TRAVEL
2	305063	1	REAR CABLE PINOFF, SPRING MOUNT TUBE, 2" STROKE
3	305072	1	REAR CABLE PINOFF, MOUNTING TUBE, DETAIL, 2" STROKE
4	305064	1	REAR CABLE PINOFF, ROD END ADAPTER
5	605559	1	BALL JOINT ROD END W/ GREASE FITTING, 3/8-24 MALE, 3/8" BALL ID
6	305070	1	CABLE PINOFF, PIN EXTENSION SPRING, SS
7	305068	1	REAR CABLE PINOFF, HANDLE WELDMENT, 2" STROKE
8	108062	2	HHCS, 5/16-18 X 1", GR5
9	800128	2	HHCS, 5/16-18 X 1-1/2 GR5
10	20342	4	5/16"-18 NYLOCK NUT; GR8
11	818599	2	JAMB NUT, 5/16-24
12	605071	1	JAMB NUT, 3/8-24 UNF
13	605076	1	FLAT WASHER, 5/8, GR8
14	605115	4	FLAT WASHER, 5/16, GR8




NOTES:

1. ALL DIMENSIONS PROVIDED ARE APPROXIMATED FOR ASSEMBLY PURPOSES.
2. ENSURE THE CABLE FUNCTION WORKS CORRECTLY BEFORE TIGHTENING ALL BULKHEAD FITTINGS.
3. DRAWING SHOWS CABLE EXTENDED FULLY FOR ASSEMBLY PURPOSES, FOLLOW THE INSTALLATION DRAWING FOR PROPER ALIGNMENT.

REV	DATE	DESCRIPTION		BY	APP
TOLERANCES: (UNLESS SPECIFIED)					
FRACTIONAL: DECIMAL: ± 1/32" ± 0.005"					
FRACTIONAL: DECIMAL: ± 1/16" ± 0.003"					
FRACTIONAL: DECIMAL: ± 1/8" ± 0.003"					
FRACTIONAL: DECIMAL: ± 1/4" ± 0.005"					
FRACTIONAL: DECIMAL: ± 1/2" ± 0.005"					
FRACTIONAL: DECIMAL: ± 3/4" ± 0.005"					
FRACTIONAL: DECIMAL: ± 1" ± 0.005"					
FRACTIONAL: DECIMAL: ± 1 1/2" ± 0.005"					
FRACTIONAL: DECIMAL: ± 2" ± 0.005"					
FRACTIONAL: DECIMAL: ± 2 1/2" ± 0.005"					
FRACTIONAL: DECIMAL: ± 3" ± 0.005"					
FRACTIONAL: DECIMAL: ± 3 1/2" ± 0.005"					
FRACTIONAL: DECIMAL: ± 4" ± 0.005"					
FRACTIONAL: DECIMAL: ± 4 1/2" ± 0.005"					
FRACTIONAL: DECIMAL: ± 5" ± 0.005"					
FRACTIONAL: DECIMAL: ± 5 1/2" ± 0.005"					
FRACTIONAL: DECIMAL: ± 6" ± 0.005"					
FRACTIONAL: DECIMAL: ± 6 1/2" ± 0.005"					
FRACTIONAL: DECIMAL: ± 7" ± 0.005"					
FRACTIONAL: DECIMAL: ± 7 1/2" ± 0.005"					
FRACTIONAL: DECIMAL: ± 8" ± 0.005"					
FRACTIONAL: DECIMAL: ± 8 1/2" ± 0.005"					
FRACTIONAL: DECIMAL: ± 9" ± 0.005"					
FRACTIONAL: DECIMAL: ± 9 1/2" ± 0.005"					
FRACTIONAL: DECIMAL: ± 10" ± 0.005"					
FRACTIONAL: DECIMAL: ± 10 1/2" ± 0.005"					
FRACTIONAL: DECIMAL: ± 11" ± 0.005"					
FRACTIONAL: DECIMAL: ± 11 1/2" ± 0.005"					
FRACTIONAL: DECIMAL: ± 12" ± 0.005"					
FRACTIONAL: DECIMAL: ± 12 1/2" ± 0.005"					
FRACTIONAL: DECIMAL: ± 13" ± 0.005"					
FRACTIONAL: DECIMAL: ± 13 1/2" ± 0.005"					
FRACTIONAL: DECIMAL: ± 14" ± 0.005"					
FRACTIONAL: DECIMAL: ± 14 1/2" ± 0.005"					
FRACTIONAL: DECIMAL: ± 15" ± 0.005"					
FRACTIONAL: DECIMAL: ± 15 1/2" ± 0.005"					
FRACTIONAL: DECIMAL: ± 16" ± 0.005"					
FRACTIONAL: DECIMAL: ± 16 1/2" ± 0.005"					
FRACTIONAL: DECIMAL: ± 17" ± 0.005"					
FRACTIONAL: DECIMAL: ± 17 1/2" ± 0.005"					
FRACTIONAL: DECIMAL: ± 18" ± 0.005"					
FRACTIONAL: DECIMAL: ± 18 1/2" ± 0.005"					
FRACTIONAL: DECIMAL: ± 19" ± 0.005"					
FRACTIONAL: DECIMAL: ± 19 1/2" ± 0.005"					
FRACTIONAL: DECIMAL: ± 20" ± 0.005"					
FRACTIONAL: DECIMAL: ± 20 1/2" ± 0.005"					
FRACTIONAL: DECIMAL: ± 21" ± 0.005"					
FRACTIONAL: DECIMAL: ± 21 1/2" ± 0.005"					
FRACTIONAL: DECIMAL: ± 22" ± 0.005"					
FRACTIONAL: DECIMAL: ± 22 1/2" ± 0.005"					
FRACTIONAL: DECIMAL: ± 23" ± 0.005"					
FRACTIONAL: DECIMAL: ± 23 1/2" ± 0.005"					
FRACTIONAL: DECIMAL: ± 24" ± 0.005"					
FRACTIONAL: DECIMAL: ± 24 1/2" ± 0.005"					
FRACTIONAL: DECIMAL: ± 25" ± 0.005"					
FRACTIONAL: DECIMAL: ± 25 1/2" ± 0.005"					
FRACTIONAL: DECIMAL: ± 26" ± 0.005"					
FRACTIONAL: DECIMAL: ± 26 1/2" ± 0.005"					
FRACTIONAL: DECIMAL: ± 27" ± 0.005"					
FRACTIONAL: DECIMAL: ± 27 1/2" ± 0.005"					
FRACTIONAL: DECIMAL: ± 28" ± 0.005"					
FRACTIONAL: DECIMAL: ± 28 1/2" ± 0.005"					
FRACTIONAL: DECIMAL: ± 29" ± 0.005"					
FRACTIONAL: DECIMAL: ± 29 1/2" ± 0.005"					
FRACTIONAL: DECIMAL: ± 30" ± 0.005"					
FRACTIONAL: DECIMAL: ± 30 1/2" ± 0.005"					
FRACTIONAL: DECIMAL: ± 31" ± 0.005"					
FRACTIONAL: DECIMAL: ± 31 1/2" ± 0.005"					
FRACTIONAL: DECIMAL: ± 32" ± 0.005"					
FRACTIONAL: DECIMAL: ± 32 1/2" ± 0.005"					
FRACTIONAL: DECIMAL: ± 33" ± 0.005"					
FRACTIONAL: DECIMAL: ± 33 1/2" ± 0.005"					
FRACTIONAL: DECIMAL: ± 34" ± 0.005"					
FRACTIONAL: DECIMAL: ± 34 1/2" ± 0.005"					
FRACTIONAL: DECIMAL: ± 35" ± 0.005"					
FRACTIONAL: DECIMAL: ± 35 1/2" ± 0.005"					
FRACTIONAL: DECIMAL: ± 36" ± 0.005"					
FRACTIONAL: DECIMAL: ± 36 1/2" ± 0.005"					
FRACTIONAL: DECIMAL: ± 37" ± 0.005"					
FRACTIONAL: DECIMAL: ± 37 1/2" ± 0.005"					
FRACTIONAL: DECIMAL: ± 38" ± 0.005"					
FRACTIONAL: DECIMAL: ± 38 1/2" ± 0.005"					
FRACTIONAL: DECIMAL: ± 39" ± 0.005"					
FRACTIONAL: DECIMAL: ± 39 1/2" ± 0.005"					
FRACTIONAL: DECIMAL: ± 40" ± 0.005"					
FRACTIONAL: DECIMAL: ± 40 1/2" ± 0.005"					
FRACTIONAL: DECIMAL: ± 41" ± 0.005"					
FRACTIONAL: DECIMAL: ± 41 1/2" ± 0.005"					
FRACTIONAL: DECIMAL: ± 42" ± 0.005"					
FRACTIONAL: DECIMAL: ± 42 1/2" ± 0.005"					
FRACTIONAL: DECIMAL: ± 43" ± 0.005"					
FRACTIONAL: DECIMAL: ± 43 1/2" ± 0.005"					
FRACTIONAL: DECIMAL: ± 44" ± 0.005"					
FRACTIONAL: DECIMAL: ± 44 1/2" ± 0.005"					
FRACTIONAL: DECIMAL: ± 45" ± 0.005"					
FRACTIONAL: DECIMAL: ± 45 1/2" ± 0.005"					
FRACTIONAL: DECIMAL: ± 46" ± 0.005"					
FRACTIONAL: DECIMAL: ± 46 1/2" ± 0.005"					
FRACTIONAL: DECIMAL: ± 47" ± 0.005"					
FRACTIONAL: DECIMAL: ± 47 1/2" ± 0.005"					
FRACTIONAL: DECIMAL: ± 48" ± 0.005"					
FRACTIONAL: DECIMAL: ± 48 1/2" ± 0.005"					
FRACTIONAL: DECIMAL: ± 49" ± 0.005"					
FRACTIONAL: DECIMAL: ± 49 1/2" ± 0.005"					
FRACTIONAL: DECIMAL: ± 50" ± 0.005"					
FRACTIONAL: DECIMAL: ± 50 1/2" ± 0.005"					
FRACTIONAL: DECIMAL: ± 51" ± 0.005"					
FRACTIONAL: DECIMAL: ± 51 1/2" ± 0.005"					
FRACTIONAL: DECIMAL: ± 52" ± 0.005"					
FRACTIONAL: DECIMAL: ± 52 1/2" ± 0.005"					
FRACTIONAL: DECIMAL: ± 53" ± 0.005"					
FRACTIONAL: DECIMAL: ± 53 1/2" ± 0.005"					
FRACTIONAL: DECIMAL: ± 54" ± 0.005"					
FRACTIONAL: DECIMAL: ± 54 1/2" ± 0.005"					
FRACTIONAL: DECIMAL: ± 55" ± 0.005"					
FRACTIONAL: DECIMAL: ± 55 1/2" ± 0.005"					
FRACTIONAL: DECIMAL: ± 56" ± 0.005"					
FRACTIONAL: DECIMAL: ± 56 1/2" ± 0.005"					
FRACTIONAL: DECIMAL: ± 57" ± 0.005"					
FRACTIONAL: DECIMAL: ± 57 1/2" ± 0.005"					
FRACTIONAL: DECIMAL: ± 58" ± 0.005"					
FRACTIONAL: DECIMAL: ± 58 1/2" ± 0.005"					
FRACTIONAL: DECIMAL: ± 59" ± 0.005"					
FRACTIONAL: DECIMAL: ± 59 1/2" ± 0.005"					
FRACTIONAL: DECIMAL: ± 60" ± 0.005"					
FRACTIONAL: DECIMAL: ± 60 1/2" ± 0.005"					
FRACTIONAL: DECIMAL: ± 61" ± 0.005"					
FRACTIONAL: DECIMAL: ± 61 1/2" ± 0.005"					
FRACTIONAL: DECIMAL: ± 62" ± 0.005"					
FRACTIONAL: DECIMAL: ± 62 1/2" ± 0.005"					
FRACTIONAL: DECIMAL: ± 63" ± 0.005"					
FRACTIONAL: DECIMAL: ± 63 1/2" ± 0.005"					
FRACTIONAL: DECIMAL: ± 64" ± 0.005"					
FRACTIONAL: DECIMAL: ± 64 1/2" ± 0.005"					
FRACTIONAL: DECIMAL: ± 65" ± 0.005"					
FRACTIONAL: DECIMAL: ± 65 1/2" ± 0.005"					
FRACTIONAL: DECIMAL: ± 66" ± 0.005"					
FRACTIONAL: DECIMAL: ± 66 1/2" ± 0.005"					
FRACTIONAL: DECIMAL: ± 67" ± 0.005"					
FRACTIONAL: DECIMAL: ± 67 1/2" ± 0.005"					
FRACTIONAL: DECIMAL: ± 68" ± 0.005"					
FRACTIONAL: DECIMAL: ± 68 1/2" ± 0.005"					
FRACTIONAL: DECIMAL: ± 69" ± 0.005"					
FRACTIONAL: DECIMAL: ± 69 1/2" ± 0.005"					
FRACTIONAL: DECIMAL: ± 70" ± 0.005"					
FRACTIONAL: DECIMAL: ± 70 1/2" ± 0.005"					
FRACTIONAL: DECIMAL: ± 71" ± 0.005"					
FRACTIONAL: DECIMAL: ± 71 1/2" ± 0.005"					
FRACTIONAL: DECIMAL: ± 72" ± 0.005"					
FRACTIONAL: DECIMAL: ± 72 1/2" ± 0.005"					
FRACTIONAL: DECIMAL: ± 73" ± 0.005"					
FRACTIONAL: DECIMAL: ± 73 1/2" ± 0.005"					
FRACTIONAL: DECIMAL: ± 74" ± 0.005"					
FRACTIONAL: DECIMAL: ± 74 1/2" ± 0.005"					
FRACTIONAL: DECIMAL: ± 75" ± 0.005"					
FRACTIONAL: DECIMAL: ± 75 1/2" ± 0.005"					
FRACTIONAL: DECIMAL: ± 76" ± 0.005"					
FRACTIONAL: DECIMAL: ± 76 1/2" ± 0.005"					
FRACTIONAL: DECIMAL: ± 77" ± 0.005"					
FRACTIONAL: DECIMAL: ± 77 1/2" ± 0.005"					
FRACTIONAL: DECIMAL: ± 78" ± 0.005"					
FRACTIONAL: DECIMAL: ± 78 1/2" ± 0.005"					
FRACTIONAL: DECIMAL: ± 79" ± 0.005"					
FRACTIONAL: DECIMAL: ± 79 1/2" ± 0.005"					
FRACTIONAL: DECIMAL: ± 80" ± 0.005"					
FRACTIONAL: DECIMAL: ± 80 1/2" ± 0.005"					
FRACTIONAL: DECIMAL: ± 81" ± 0.005"					
FRACTIONAL: DECIMAL: ± 81 1/2" ± 0.005"					
FRACTIONAL: DECIMAL: ± 82" ± 0.005"					
FRACTIONAL: DECIMAL: ± 82 1/2" ± 0.005"					
FRACTIONAL: DECIMAL: ± 83" ± 0.005"					
FRACTIONAL: DECIMAL: ± 83 1/2" ± 0.005"					
FRACTIONAL: DECIMAL: ± 84" ± 0.005"					
FRACTIONAL: DECIMAL: ± 84 1/2" ± 0.005"					
FRACTIONAL: DECIMAL: ± 85" ± 0.005"					
FRACTIONAL: DECIMAL: ± 85 1/2" ± 0.005"					
FRACTIONAL: DECIMAL: ± 86" ± 0.005"					
FRACTIONAL: DECIMAL: ± 86 1/2" ± 0.005"					
FRACTIONAL: DECIMAL: ± 87" ± 0.005"					
FRACTIONAL: DECIMAL: ± 87 1/2" ± 0.005"					
FRACTIONAL: DECIMAL: ± 88" ± 0.005"					
FRACTIONAL: DECIMAL: ± 88 1/2" ± 0.005"					
FRACTIONAL: DECIMAL: ± 89" ± 0.005"					
FRACTIONAL: DECIMAL: ± 89 1/2" ± 0.005"					
FRACTIONAL: DECIMAL: ± 90" ± 0.005"					
FRACTIONAL: DECIMAL: ± 90 1/2" ± 0.005"					
FRACTIONAL: DECIMAL: ± 91" ± 0.005"					
FRACTIONAL: DECIMAL: ± 91 1/2" ± 0.005"					
FRACTIONAL: DECIMAL: ± 92" ± 0.005"					
FRACTIONAL: DECIMAL: ± 92 1/2" ± 0.005"					
FRACTIONAL: DECIMAL: ± 93" ± 0.005"					
FRACTIONAL: DECIMAL: ± 93 1/2" ± 0.005"					
FRACTIONAL: DECIMAL: ± 94" ± 0.005"					
FRACTIONAL: DECIMAL: ± 94 1/2" ± 0.005"					
FRACTIONAL: DECIMAL: ± 95" ± 0.005"					
FRACTIONAL: DECIMAL: ± 95 1/2" ± 0.005"					
FRACTIONAL: DECIMAL: ± 96" ± 0.005"					
FRACTIONAL: DECIMAL: ± 96 1/2" ± 0.005"					
FRACTIONAL: DECIMAL: ± 97" ± 0.005"					
FRACTIONAL: DECIMAL: ± 97 1/2" ± 0.005"					
FRACTIONAL: DECIMAL: ± 98" ± 0.005"					
FRACTIONAL: DECIMAL: ± 98 1/2" ± 0.005"					
FRACTIONAL: DECIMAL: ± 99" ± 0.005"					
FRACTIONAL: DECIMAL: ± 99 1/2" ± 0.005"					
FRACTIONAL: DECIMAL: ± 100" ± 0.005"					
FRACTIONAL: DECIMAL: ± 100 1/2" ± 0.005"					
FRACTIONAL: DECIMAL: ± 101" ± 0.005"					
FRACTIONAL: DECIMAL: ± 101 1/2" ± 0.005"					
FRACTIONAL: DECIMAL: ± 102" ± 0.005"					
FRACTIONAL: DECIMAL: ± 102 1/2" ± 0.005"					
FRACTIONAL: DECIMAL: ± 103" ± 0.005"					
FRACTIONAL: DECIMAL: ± 103 1/2" ± 0.005"					
FRACTIONAL: DECIMAL: ± 104" ± 0.005"					
FRACTIONAL: DECIMAL: ± 104 1/2" ± 0.005"					
FRACTIONAL: DECIMAL: ± 105" ± 0.005"					
FRACTIONAL: DECIMAL: ± 105 1/2" ± 0.005"					
FRACTIONAL: DECIMAL: ± 106" ± 0.005"					
FRACTIONAL: DECIMAL: ± 106 1/2" ± 0.005"					
FRACTIONAL: DECIMAL: ± 107" ± 0.005"					
FRACTIONAL: DECIMAL: ± 107 1/2" ± 0.005"					
FRACTIONAL: DECIMAL: ± 108" ± 0.005"					
FRACTIONAL: DECIMAL: ± 108 1/2" ± 0.005"					
FRACTIONAL: DECIMAL: ± 109" ± 0.005"					
FRACTIONAL: DECIMAL: ± 109 1/2" ± 0.005"					
FRACTIONAL: DECIMAL: ± 110" ± 0.005"					
FRACTIONAL: DECIMAL: ± 110 1/2" ± 0.005"					
FRACTIONAL: DECIMAL: ± 111" ± 0.005"					
FRACTIONAL: DECIMAL: ± 111 1/2" ± 0.005"					
FRACTIONAL: DECIMAL: ± 112" ± 0.005"					
FRACTIONAL: DECIMAL: ± 112 1/2" ± 0.005"					
FRACTIONAL: DECIMAL: ± 113" ± 0.005"					
FRACTIONAL: DECIMAL: ± 113 1/2" ± 0.005"					
FRACTIONAL: DECIMAL: ± 114" ± 0.005"					
FRACTIONAL: DECIMAL: ± 114 1/2" ± 0.005"					
FRACTIONAL: DECIMAL: ± 115" ± 0.005"					
FRACTIONAL: DECIMAL: ± 115 1/2" ± 0.005"					
FRACTIONAL: DECIMAL: ± 116" ± 0.005"					
FRACTIONAL: DECIMAL: ± 116 1/2" ± 0.005"					
FRACTIONAL: DECIMAL: ± 117" ± 0.005"					
FRACTIONAL: DECIMAL: ± 117 1/2" ± 0.005"					
FRACTIONAL: DECIMAL: ± 118" ± 0.005"					
FRACTIONAL: DECIMAL: ± 118 1/2" ± 0.005"					
FRACTIONAL: DECIMAL: ± 119" ± 0.005"					
FRACTIONAL: DECIMAL: ± 119 1/2" ± 0.005"					
FRACTIONAL: DECIMAL: ± 120" ± 0.005"					
FRACTIONAL: DECIMAL: ± 120 1/2" ± 0.005"					
FRACTIONAL: DECIMAL: ± 121" ± 0.005"					
FRACTIONAL: DECIMAL: ± 121 1/2" ± 0.005"					
FRACTIONAL: DECIMAL: ± 122" ± 0.005"					
FRACTIONAL: DECIMAL: ± 122 1/2" ± 0.005"					
FRACTIONAL: DECIMAL: ± 123" ± 0.005"					
FRACTIONAL: DECIMAL: ± 123 1/2" ± 0.005"					
FRACTIONAL: DECIMAL: ± 124" ± 0.005"					
FRACTIONAL: DECIMAL: ± 124 1/2" ± 0.005"					
FRACTIONAL: DECIMAL: ± 125" ± 0.005"					
FRACTIONAL: DECIMAL: ± 125 1/2" ± 0.005"					
FRACTIONAL: DECIMAL: ± 126" ± 0.005"					
FRACTIONAL: DECIMAL: ± 126 1/2" ± 0.005"					
FRACTIONAL: DECIMAL: ± 127" ± 0.005"					
FRACTIONAL: DECIMAL: ± 127 1/2" ± 0.005"					
FRACTIONAL: DECIMAL: ± 128" ± 0.005"					
FRACTIONAL: DECIMAL: ± 128 1/2" ± 0.005"					
FRACTIONAL: DECIMAL: ± 129" ± 0.005"					
FRACTIONAL: DECIMAL: ± 129 1/2" ± 0.005"					
FRACTIONAL: DECIMAL: ± 130" ± 0.005"					
FRACTIONAL: DECIMAL: ± 130 1/2" ± 0.005"					
FRACTIONAL: DECIMAL: ± 131" ± 0.005"					
FRACTIONAL: DECIMAL: ± 131 1/2" ± 0.005"					
FRACTIONAL: DECIMAL: ± 132" ± 0.005"					
FRACTIONAL: DECIMAL: ± 132 1/2" ± 0.005"					
FRACTIONAL: DECIMAL: ± 133" ± 0.005"					
FRACTIONAL: DECIMAL: ± 133 1/2" ± 0.005"					
FRACTIONAL: DECIMAL: ± 134" ± 0.005"					
FRACTIONAL: DECIMAL: ± 134 1/2" ± 0.005"					
FRACTIONAL: DECIMAL: ± 135" ± 0.005"					
FRACTIONAL: DECIMAL: ± 135 1/2" ± 0.005"					
FRACTIONAL: DECIMAL: ± 136" ± 0.005"					
FRACTIONAL: DECIMAL: ± 136 1/2" ± 0.005"					
FRACTIONAL: DECIMAL: ± 137" ± 0.005"					
FRACTIONAL: DECIMAL: ± 137 1/2" ± 0.005"					
FRACTIONAL: DECIMAL: ± 138" ± 0.005"					
FRACTIONAL: DECIMAL: ± 138 1/2" ± 0.005"					
FRACTIONAL: DECIMAL: ± 139" ± 0.005"					
FRACTIONAL: DECIMAL: ± 139 1/2" ± 0.005"					
FRACTIONAL: DECIMAL: ± 140" ± 0.005"					
FRACTIONAL: DECIMAL: ± 140 1/2" ± 0.005"					
FRACTIONAL: DECIMAL: ± 141" ± 0.005"					
FRACTIONAL: DECIMAL: ± 141 1/2" ± 0.005"					
FRACTIONAL: DECIMAL: ± 142" ± 0.005"					
FRACTIONAL: DECIMAL: ± 142 1/2" ± 0.005"					
FRACTIONAL: DECIMAL: ± 143" ± 0.005"					
FRACTIONAL: DECIMAL: ± 143 1/2" ± 0.005"					
FRACTIONAL: DECIMAL: ± 144" ± 0.005"					
FRACTIONAL: DECIMAL: ± 144 1/2" ± 0.005"					
FRACTIONAL: DECIMAL: ± 145" ± 0.005"					
FRACTIONAL: DECIMAL: ± 145 1/2" ± 0.005"					
FRACTIONAL: DECIMAL: ± 146" ± 0.005"					
FRACTIONAL: DECIMAL: ± 146 1/2" ± 0.005"					
FRACTIONAL: DECIMAL: ± 147" ± 0.					



B	6/19/2014	REMOVED PASSENGER SIDE DEPLOYED HOOK, ADDED 605082		JDI	
A	12/12/13	ADDED 305020		JDI	
REV	DATE	DESCRIPTION		BY	APP
TOLERANCES: (UNLESS SPECIFIED):		TITLE: HOOK LOCK MANUAL PINOFF ASSEMBLY KIT, REAR			
FRAC. MACH: ± 1/32"					
FRAC. OTHER: ± 1/16"		DIVERSIFIED METAL FABRICATORS, INC. (404)875-1512			
X ± .063					
XX ± .030		DRAWN BY: JDI			
XXX ± .005					
DRILL SIZES: ± .015		APPD BY: -		DATE: 5/13/13	
ANGULAR: ± 1°					
SURF FINISH: 125 MICRO				DRAWING NUMBER: 305008	
THREADS: 2A AND 2B					
SMALL SQUARES EQUAL TO ZERO		JDI		REV: B	

5.3.2 Front Pin Offs

In standard configurations, RW-1019B front Railgear pin offs are actuated by a flexible control cable. Similar to the Rear Pin Offs, there are two front Pin Off options. The Front Pin Offs should always remain engaged except when the Railgear is being operated. After it has been deployed or stowed the Pin Offs must be re-engaged for safe operation of the vehicle.

Front Pin Offs – Spring Detent Cable

This Pin Off uses a spring to keep the front Railgear locked in position when the cable is extended. The cable itself is flexible allowing the handle to be routed to an easily accessible location at the front of the truck. The handle locking feature is used to temporarily disengage the hook locks while operating the Railgear.

After installation, as detailed by the following pages, the travel of each Pin Off must be evaluated and adjusted as necessary.

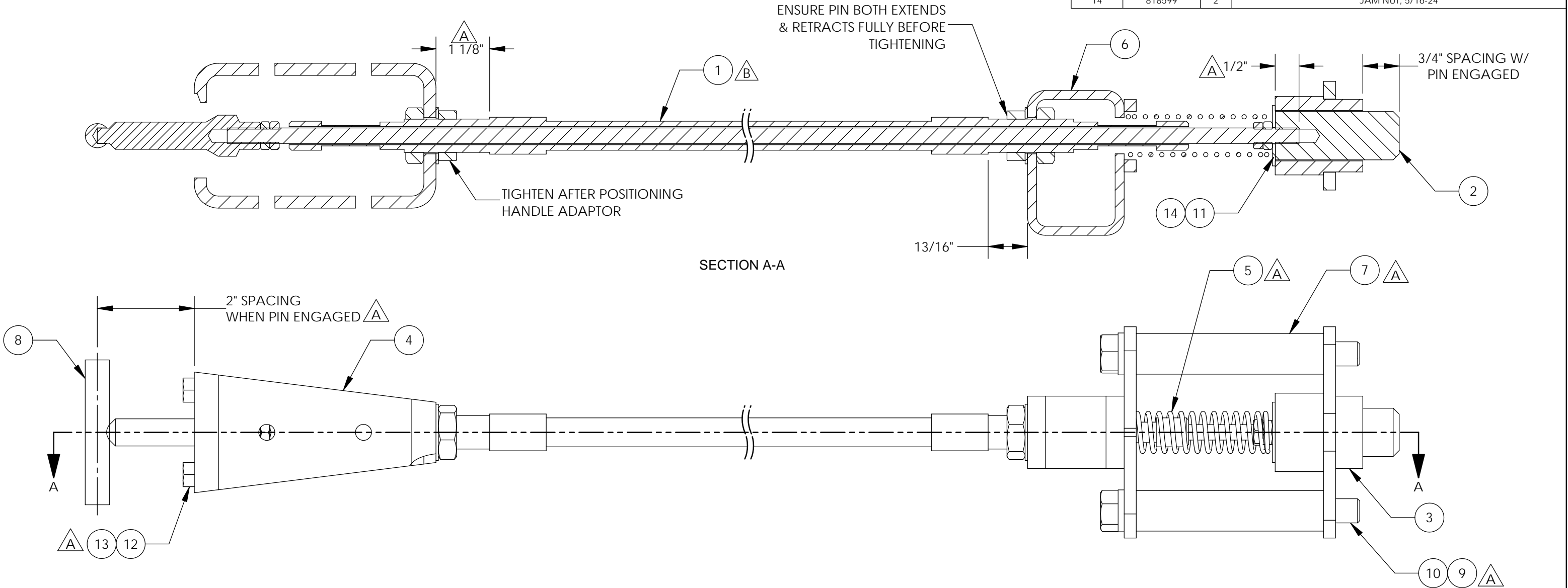
Front Pin Offs – Twist Lock Cable

This Pin Off uses a twist to lock cable to secure the Railgear in place when fully extended. Typically the control handles are mounted through the front bumper and labeled for ease of use. Pin off component diagrams can be found in the following pages.



Figure 5.3.2 Typical Front Manual Pin Off Cable Mounting

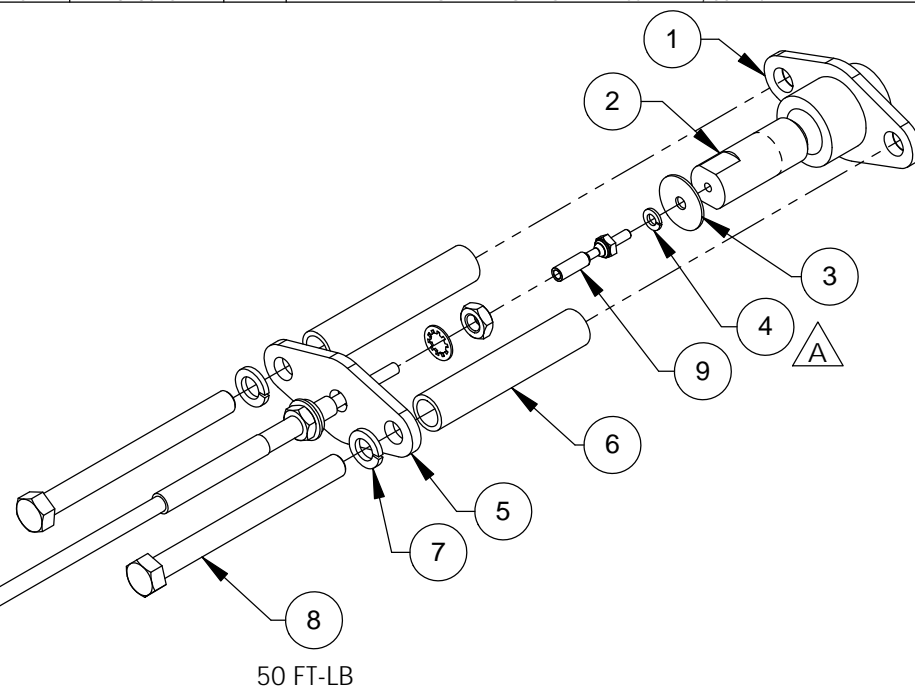
ITEM NO.	PART NUMBER	QTY.	DESCRIPTION
1	305077	1	CABLE PINOFF, BULKHEAD SWIVEL ENDS, 60" LENGTH, 1" TRAVEL
2	705013	1	PINOFF PIN, PLATED, FOR CABLE ACTUATION, RW-1016
3	305042	1	PINOFF BASE, PLATED, RW-1019B
4	305071	1	CABLE PINOFF, MOUNTING TUBE, MACHINING, 1" STROKE
5	305070	1	CABLE PINOFF, PIN EXTENSION SPRING, SS
6	305056	1	CABLE PINOFF, MOUNT ASSEMBLY, 1" STROKE
7	305057	2	CABLE PINOFF, SPRING DETENT SPACER TUBE, 1" STROKE
8	305069	1	CABLE PINOFF, HANDLE ASSEMBLY, 1" STROKE
9	12481	2	LOCK WASHER, 1/2", GR8
10	605020	2	HHCS, 1/2-13 X 5", GR8
11	605522	1	5/16" FENDER WASHER W/ 1-1/4" OD
12	108062	2	HHCS, 5/16-18 X 1", GR5
13	20342	2	5/16"-18 NYLOCK NUT; GR8
14	818599	2	JAM NUT, 5/16-24



B	10/13/17	305077 WAS 305052		DJJ	
A	12/13/16	605020 WAS 605183; 305071 WAS 305053; 305070 WAS 305058; 108062 WAS 818421; REMOVED 500691 & 108220; ADDED 818599; 1/2 WAS 7/16; 1-1/8 WAS 7/8; 2 WAS 1-15/16		DJJ	
REV	DATE	DESCRIPTION		BY	APP
TOLERANCES: (UNLESS SPECIFIED)		RW-1019B		TITLE: CABLE PINOFF, SPRING DETENT ASSEMBLY, 60" X 1" STROKE	
FRAC. MACH: ± 1/32" FRAC. OTHER: ± 1/16" X .063 XX .030 XXX .015 DRILL SIZES: ± .015 ANGULAR: ± 1° SURF FINISH: 125 MICRO THREADS: 2A AND 2B		DRAWN BY: DJJ APPD BY: -		DATE: 09/15/16 DRAWING NUMBER: 305059 REV: B	

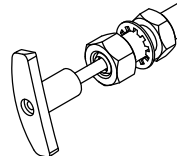
B


ITEM NO.	PART NUMBER	QTY.	DESCRIPTION
1	305042	1	PINOFF BASE, PLATED, RW-1019B
2	305043	1	PLATED PIN OFF PIN ,CABLE, FRONT, RW1019B
3	818767	1	CABLE PIN OFF STOP WASHER
4	82654	1	LOCK WASHER, 1/4, GR8
5	305022	1	BURNOUT, PINOFF STOP PLATE, RW-1019B
6	305025	2	PINOFF SPACER TUBE, CABLE, FRONT, RW-1019B
7	12481	2	LOCK WASHER, 1/2", GR8
8	605304	2	HEX HEAD CAP SCREW, 1/2-13 X 5-1/2" LONG, GRADE 8
9	305040	1	PIN OFF BALL JOINT, IN-LINE, 1/4-20
10	818576	1	REMOTE PIN-OFF CABLE ASSEMBLY, 50" W/HANDLE



50 FT-LB

10



B	09/03/15	CONVERTED TO PLATED BASE AND PIN (305043 WAS 305024; 305042 WAS 305026)		TAM			
A	11/21/14	ADDED 1/4" LOCKWASHER			TAM		
TOLERANCES: (UNLESS SPECIFIED)		RW-1019B		TITLE: TWISTLOCK CABLE PINOFF ASSY, 50"; FRONT; RW-1019B, ONE SIDE			
FRAC. MACH: ± 1/32" FRAC. OTHER: ± 1/16" X ± .063 .XX ± .030 .XXX ± .005 DRILL SIZES: ± .015 ANGULAR: ± 1° SURF FINISH: 125 MICRO THREADS: 2A AND 2B				DIVERSIFIED METAL FABRICATORS, INC. (404)875-1512			
DRAWN BY: TAM		APPD BY: -		DATE: 09/03/14		DRAWING NUMBER: 305027	REV: B

SECTION 6.0 HYDRAULIC & ELECTRICAL SYSTEMS

6.1 GENERAL INFORMATION 6-2

 6.1.1 System Pressures and Relief Settings6-2

 6.1.2 Using Hydraulic Power Unit Provided by DMF6-2

 6.1.3 Hydraulic System for Multiple Uses (Railgear and other application(s))6-2

 6.1.4 Fitting Installation6-3

6.2 BRAKE LINE ROUTING..... 6-6

6.3 HYDRAULIC & ELECTRICAL SCHEMATICS 6-7

6.4 HYDRAULIC & ELECTRICAL COMPONENT DRAWINGS 6-14

6.1 GENERAL INFORMATION

6.1.1 System Pressures and Relief Settings

Various components within RW-1019B Railgear require different pressure setting to operate safely and reliably. Relief valves are typically factory set and should not require adjustment. Adjusting relief valves above or below the values shown below may result in damage to components and/or unsafe operation.

- **Railgear System Relief:** 2000 psi
- **Front Brake Relief (when equipped):** 1700 psi
- **Rear Brake Relief (when equipped):** 700 psi
- **Axle Lock Relief (when equipped):** 450 psi

6.1.2 Using Hydraulic Power Unit Provided by DMF

DMF typically provides an electric over hydraulic power unit (Monarch M-304) to power the Railgear and rail brakes (when equipped).

The unit includes a pump, motor and reservoir. This unit can be located in the truck body, under the cab, or elsewhere as required. The unit should be protected from road spray and moisture. This unit operates with Dexron III hydraulic oil.

6.1.3 Hydraulic System for Multiple Uses (Railgear and other application(s))

DMF RW-1019B Railgear can be integrated with other hydraulic equipment through the use of a diverter valve. RW-1019B requires 1.25gpm at 2000psi. A suitable relief and reservoir (3gal min) must be provided. Please contact DMF for assistance in integrating Railgear with other hydraulic equipment. Due to RW-1019B's use of hydraulic rail brakes, many customers avoid the extra complications of integrating by installing the provided hydraulic power unit (above) in parallel.

The use of air brakes lessens these complications. See drawings 301086 and 301092 for hydraulic schematics using air brakes and customer supplied pump and reservoir.

ITEM	PART NO.	QTY	DESCRIPTION
1			
2			

TITLE: SAE (JIC) 37 Degree Fitting Installation.

PURPOSE: To Establish Production Methods For The Installation Of SAE (JIC) Medium Pressure Hydraulic Fittings.

COMMON USAGE: Hydraulic Systems Operating With Petroleum-Based Fluids At Pressures Below 4000 PSI Or Minimum Component Rating.

PARTS GENERALLY ENCOMPASSED BY THIS PROCEDURE: Purchased Fittings With SAE (JIC) 37 Degree Flared Ends.




PROCEDURE: A) Inspect fitting components to ensure that mating parts are free of burrs, nicks, scratches or any foreign material.

B) Align tube flare against nose of fitting body and screw on the nut, finger tight, clamping the tube flare between the fitting nose and the nut.

C) Tighten the nut the indicated Flats From Finger Tight (F.F.F.T.) listed in the chart below. Use a second wrench to hold the hose in proper alignment while tightening to avoid twisting the lay line. One flat on a hex is equal to 1/6th of a full turn. Tolerance on tightening is plus or minus 1/4 flat (1/24th of full turn).

SAE (JIC) 37° Flare Fittings

Size	Thread Size	Tube Connection F.F.F.T.	Swivel Nut or Hose Connection F.F.F.T.
-4	7/16-20	2	2
-6	9/16-18	1.5	1.25
-8	3/4-16	1.5	1
-12	1 1/16-12	1.25	1
-16	1 5/16-12	1	1
-20	1 5/8-12	1	1
-24	1 7/8-12	1	1

					
					
REV	DATE	DESCRIPTION			BY APP
<small> TOLERANCES: (UNLESS SPECIFIED) COMMON SIZES PREVAIL FRAC. MACH: ± 1/32" FRAC. OTHER: ± 1/16" .X ± .063 .XX ± .030 .XXX OR .XXXX ± .005 DRILL SIZES: ± .005 ANGULAR: ± 1° SURF FINISH: 125 MICRO THREADS: 2A AND 2B BREAK SHARP EDGES </small>		<small> TITLE: PRODUCTION PROCEDURE 005 JIC FITTING INSTALLATION DIVERSIFIED METAL FABRICATORS, INC. (404) 875-1512 </small>		<small> DATE: 06/02/94 </small>	
<small> DRAWN BY: TSH </small>		<small> APPD BY: </small>			<small> DRAWING NUMBER: PP005 </small>
				<small> REV: # </small>	

ITEM	PART NO.	QTY	DESCRIPTION
1			
2			

TITLE: SAE O-Ring Fitting Installation

PURPOSE: To Establish Production Methods For The Installation Of O-Ring Medium And High Pressure Hydraulic Fittings.

COMMON USAGE: Hydraulic Systems Operating With Petroleum-Based Fluids At Pressures Below 4000 PSI Or Minimum Component Rating.

PARTS GENERALLY ENCOMPASSED BY THIS PROCEDURE: Purchased Fittings With O-Ring Seals And SAE Straight Threads.

PROCEDURE:




- A) Inspect to ensure that both mating parts are free of burrs, nicks, scratches or any foreign particles.
- B) Lubricate O-Ring with light coat of system fluid or compatible oil.
- C) For adjustable fittings, back off lock nut as far as possible. Make sure back up washer is not loose and is pushed up to nut.
- D) Screw fitting into port until finger tight. Back up washer (adjustable) or hex face (non-adj.) should contact port face. Light wrenching may be necessary.
- E) To align an adjustable fitting, unscrew by desired amount but not more than one full turn. Use wrench to hold in position. Screw nut down to port face until finger tight.
- F) Tighten lock nut (adjustable) or fitting (non-adj.) the indicated Flats From Finger Tight (F.F.F.T.) in either the Adjustable chart or the Non-Adjustable chart below. One Flat on a hex is equal to 1/6th of a full turn. Tolerance on tightening is plus or minus 1/4 flat (1/24th of full turn).
- G) Inspect to ensure that O-Ring is not pinched and back up washer/hex seats flat on face of port.

ADJUSTABLE FITTINGS

Fitting Size	SAE Port Thread Size	F.F.F.T.
2	5/16-24	1.0
4	7/16-20	1.5
6	9/16-18	1.5
8	3/4-16	1.5
10	7/8-14	1.5
12	1 1/16-12	1.5
14	1 3/16-12	1.5
16	1 5/16-12	1.5
20	1 5/8-12	2.0
24	1 7/8-12	2.0

NON-ADJUSTABLE FITTINGS

Fitting Size	SAE Port Thread Size	F.F.F.T.
2	5/16-24	1.0
4	7/16-20	1.0
6	9/16-18	1.5
8	3/4-16	1.5
10	7/8-14	1.5
12	1 1/16-12	1.5
14	1 3/16-12	1.5
16	1 5/16-12	1.5
20	1 5/8-12	1.5
24	1 7/8-12	1.5

 					
REV	DATE	DESCRIPTION			BY APP
<small> TOLERANCES: (UNLESS SPECIFIED) COMMON SENSE PREVAILS FRAC. MACH: ± 1/32" FRAC. OTHER: ± 1/16" .X ± .063 .XX ± .030 .XXX OR .XXXX ± .005 DRILL SIZES: ± .005 ANGULAR: ± 1° SURF FINISH: 125 MICRO THREADS: 2A AND 2B BREAK SHARP EDGES </small>		<small> TITLE: PRODUCTION PROCEDURE 003 O-RING FITTING INSTALLATION DIVERSIFIED METAL FABRICATORS, INC. (404) 875-1512 </small>		<small> DATE: 06/02/94 </small>	
<small> DRAWN BY: TSH </small>		<small> APPD BY: </small>		<small> DRAWING NUMBER: PP003 </small>	
				<small> REV: # </small>	

ITEM	PART NO.	QTY	DESCRIPTION
1			
2			

TITLE: National Pipe Thread (NPT) Fitting Installation.

PURPOSE: To Establish Production Methods For The Installation Of NPT Medium Pressure Hydraulic Fittings.

COMMON USAGE: Hydraulic Systems Operating With Petroleum-Based Fluids At Pressures Below 3000 PSI Or Minimum Component Rating.

PARTS GENERALLY ENCOMPASSED BY THIS PROCEDURE: Purchased Fittings With Tapered Pipe Threads.

PROCEDURE: A) Inspect port components to ensure that male and female threads are free of nicks, burrs, dirt etc.

B) Apply sealant/lubricant to male pipe threads. Use only Permatex #14D "Thread Sealant With Teflon" paste (or Engineering approved equal). The first few threads must be left uncovered to avoid system contamination.



C) Screw fitting into female pipe port to the finger tight position.

D) Wrench tighten the fitting to the appropriate Turns From Finger Tight (T.F.F.T.) shown in chart below. Make sure that tube end of shaped fitting is aligned to receive in coming tube or hose assembly.

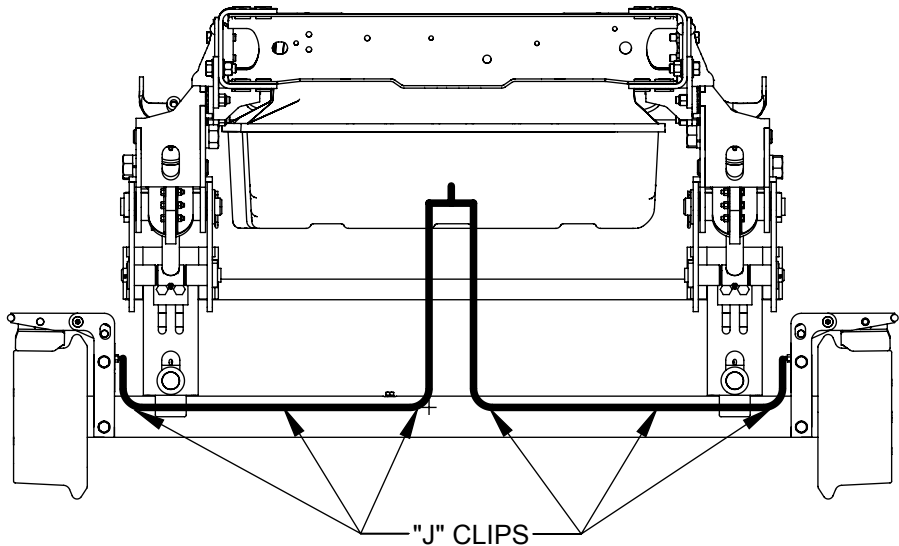
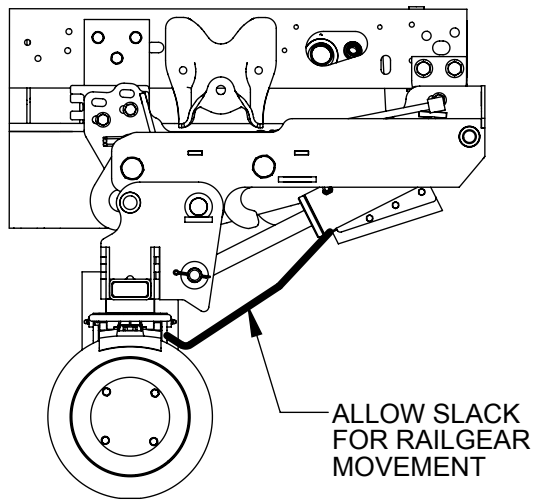
STEEL PIPE THREAD FITTINGS

Fitting Size	Pipe Thread Size, NPT	T.F.F.T.
2	1/8-27	2.0-2.5
4	1/8-27	2.0-2.5
6	1/4-18	1.5-2.0
8	3/8-18	2.0-2.5
10	1/2-14	2.0-2.5
12	3/4-14	1.5-2.0
14	3/4-14	1.5-2.0
16	1-11 1/2	1.5-2.0
20	1 1/4-11 1/2	1.5-2.0
24	1 1/2-11 1/2	1.5-2.0

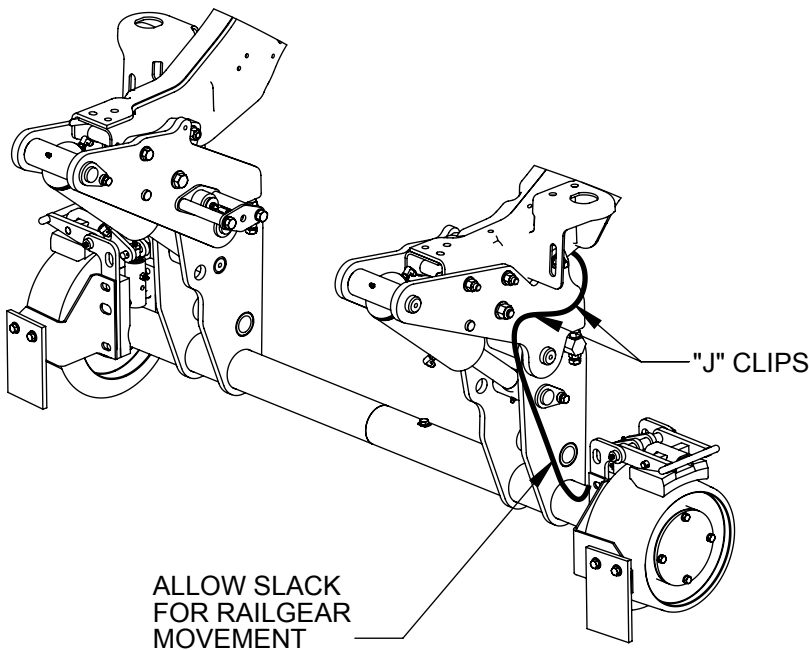
COMMENTS: Teflon Tape May Be Used In Certain Situations With Engineering Approval. A Pipe Fitting Is Limited To One Or Two Re-Uses.

					
REV	DATE	DESCRIPTION			BY APP
<small> TOLERANCES: (UNLESS SPECIFIED) COMMON SENSE PREVAILS FRAC. MACH: ± 1/32" FRAC. OTHER: ± 1/16" .X ± .063 .XX ± .030 .XXX OR .000 ± .005 DRILL SIZES: ± .005 ANGULAR: ± 1° SURF. FINISH: 125 MICRO THREADS: 2A AND 2B BREAK SHARP EDGES </small>				TITLE: PRODUCTION PROCEDURE 004 PIPE FITTING INSTALLATION DIVERSIFIED METAL FABRICATORS, INC. (404) 875-1512	
DRAWN BY: TSH		APPD BY:		DATE: 06/02/94	
				DRAWING NUMBER: PP004	REV: #

REAR



FRONT



RW-1019B BRAKE SOFT LINE ROUTING

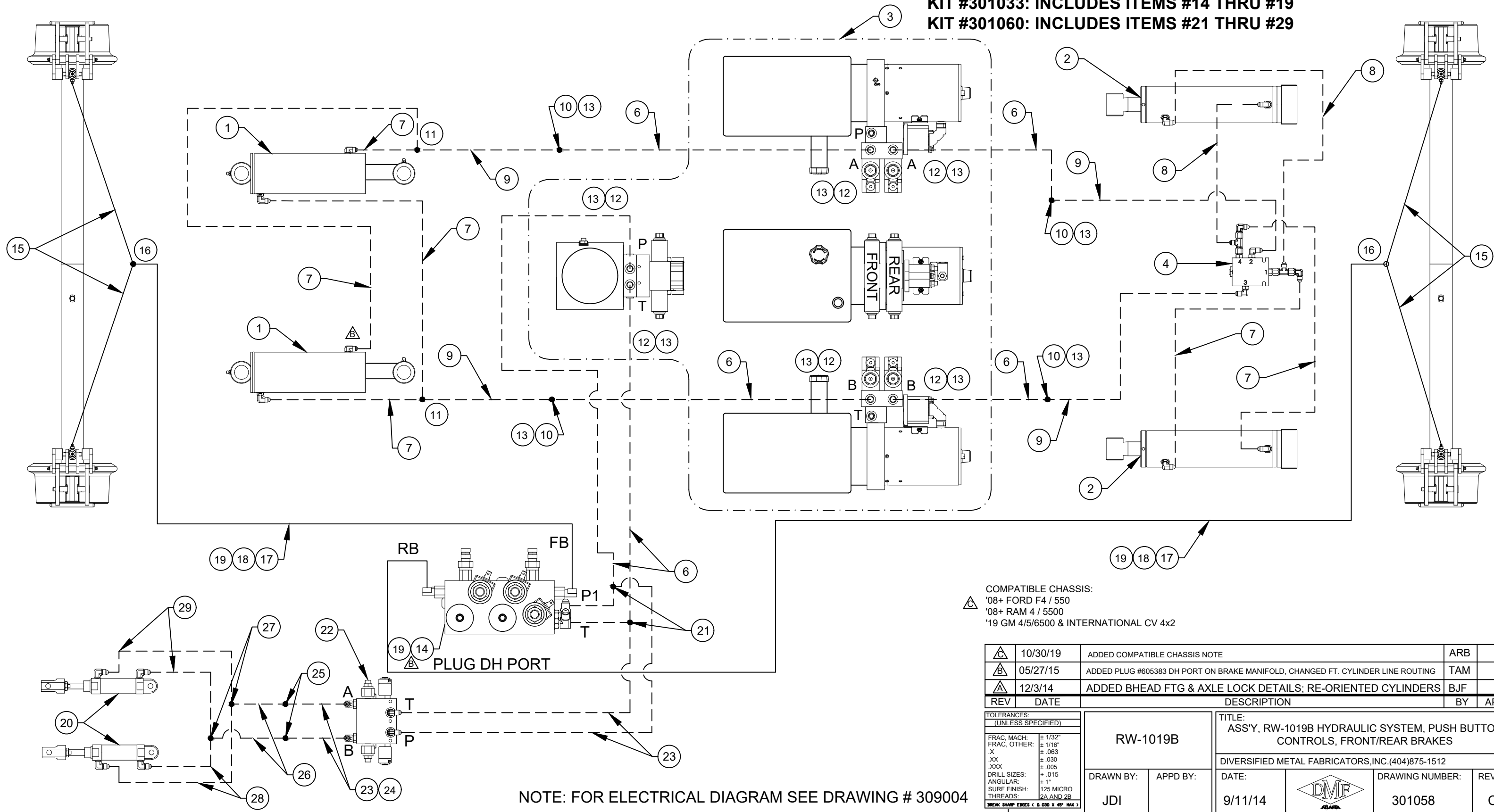
- FORD CHASSIS SHOWN. OTHER MODELS SIMILAR.
- PLUG WELD "J" CLIPS IN PLACE TO SECURE SOFT LINES.
- ALLOW SLACK IN SOFT LINES FOR MOVEMENT.
- CAREFULLY ACTUATE RAILGEAR TO ENSURE SUFFICIENT CLEARANCE AROUND BRAKE LINES THROUGH ENTIRE RANGE OF MOTION.

REV	DATE	DESCRIPTION	BY	APP
TOLERANCES: (UNLESS SPECIFIED)				
FRAC. MACH:		± 1/32"	RW-1019B	
FRAC. OTHER:		± 1/16"		
.X		± .063	DRAWN BY: JDI	
.XX		± .030		
.XXX		± .005	APPD BY: -	
DRILL SIZES:		± .015		
ANGULAR:		± 1°	DATE: 12/12/13	
SURF FINISH:		125 MICRO		
THREADS:		2A AND 2B	DRAWING NUMBER: M1019B05	
REVISIONS:		(SEE 1st REV)		
TITLE: MANUAL, COBRA BRAKE LINE ROUTING, RW-1019B			REV: #	
DIVERSIFIED METAL FABRICATORS, INC. (404) 875-1512			BY: APP: #	





ITEM	PART NO.	QTY	DESCRIPTION	ITEM	PART NO.	QTY	DESCRIPTION	ITEM	PART NO.	QTY	DESCRIPTION
21	605206	2	TEE, #04 MJIC x #04 FJIC SWIVEL x #04 MJIC	11	819534	2	TEE, #04 MJIC X #04 MJIC X #04 MJIC	1	301039	2 REF	FRONT CYLINDER
22	301056	1	AXLE HOOK LOCK MANIFOLD W/ FITTINGS	12	600511	6	#04 MJIC X #06 MAORB, STRAIGHT	2	301009	2 REF	REAR CYLINDER
23	810622	4	HYD. HOSE #04 X 38"	13	605048	10	#04 MJIC X #04 FJIC SWIVEL, 90°	3	600641	1	HYDRAULIC PUMP
24	605048	2	#04 MJIC X #04 FJIC SWIVEL, 90 DEG	14	10501	1	BRAKE MANIFOLD W/FITTINGS, FRONT/REAR BRAKES	4	600611	1	1015 LOCKING VALVE W/FITTINGS
25	605325	2	#04 MJIC BULKHEAD	15	10442	4	STAINLESS STEEL BRAKE LINE (1/4" X 48")	5	810508	6	J-CLIP, 3/8" (NOT SHOWN)
26	500740A	2	HYD. HOSE #04 X 16'	16	10440	2	HYD. BRAKE LINE "T"	6	810622	6	HYD. HOSE #04 X 38"
27	819534	2	TEE, #04 MJIC X #04 MJIC X #04 MJIC	17	10462	1	STEEL BRAKE LINE, 3/16" X 25'	7	810642	6	HYD. HOSE #04 X 62"
28	810642	2	HYD. HOSE #04 X 62"	18	10478	4	3/16" INVERTED FLARE NUT	8	605209	2	HYD. HOSE #04 X 96"
29	810617	2	HYD. HOSE #04 X 96"	19	605096	2	STRAIN RELIEF, 1/2"	9	600602	4	HYD. HOSE #04 X 22"
30	605383	1	PORT PLUG, #04 O-RING	20	301054	2 REF	AXLE HOOK LOCK CYLINDER W/ CLEVIS	10	605325	4	04 MJIC BULKHEAD



KIT #301033: INCLUDES ITEMS #14 THRU #19
KIT #301060: INCLUDES ITEMS #21 THRU #29

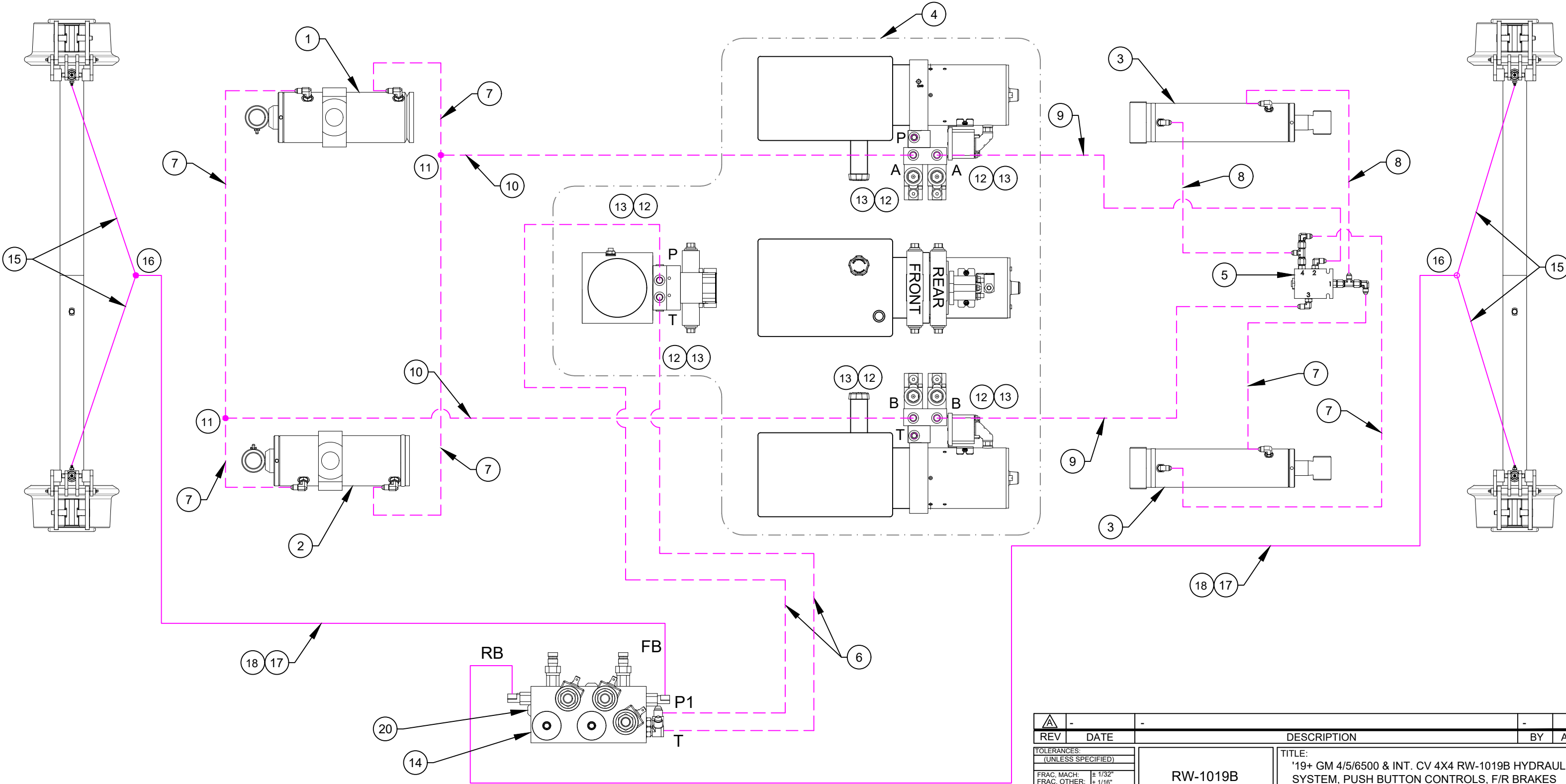


COMPATIBLE CHASSIS:
 '08+ FORD F4 / 550
 '08+ RAM 4 / 5500
 '19 GM 4/5/6500 & INTERNATIONAL CV 4x2

	10/30/19	ADDED COMPATIBLE CHASSIS NOTE	ARB	
	05/27/15	ADDED PLUG #605383 DH PORT ON BRAKE MANIFOLD, CHANGED FT. CYLINDER LINE ROUTING	TAM	
	12/3/14	ADDED BHEAD FTG & AXLE LOCK DETAILS; RE-ORIENTED CYLINDERS	BJF	
REV	DATE	DESCRIPTION	BY	APP
TOLERANCES: (UNLESS SPECIFIED)				
FRAC, MACH: ± 1/32" FRAC, OTHER: ± 1/16" .X ± .063 .XX ± .030 .XXX ± .005 DRILL SIZES: ± .015 ANGULAR: ± 1° SURF FINISH: 125 MICRO THREADS: 2A AND 2B BREAK SHARP EDGES (0.030 X 45° MAX)				
RW-1019B		TITLE: ASS'Y, RW-1019B HYDRAULIC SYSTEM, PUSH BUTTON CONTROLS, FRONT/REAR BRAKES		
DIVERSIFIED METAL FABRICATORS, INC.(404)875-1512				
DRAWN BY:	APPD BY:	DATE:	DRAWING NUMBER:	REV:
JDI		9/11/14	301058	C
				

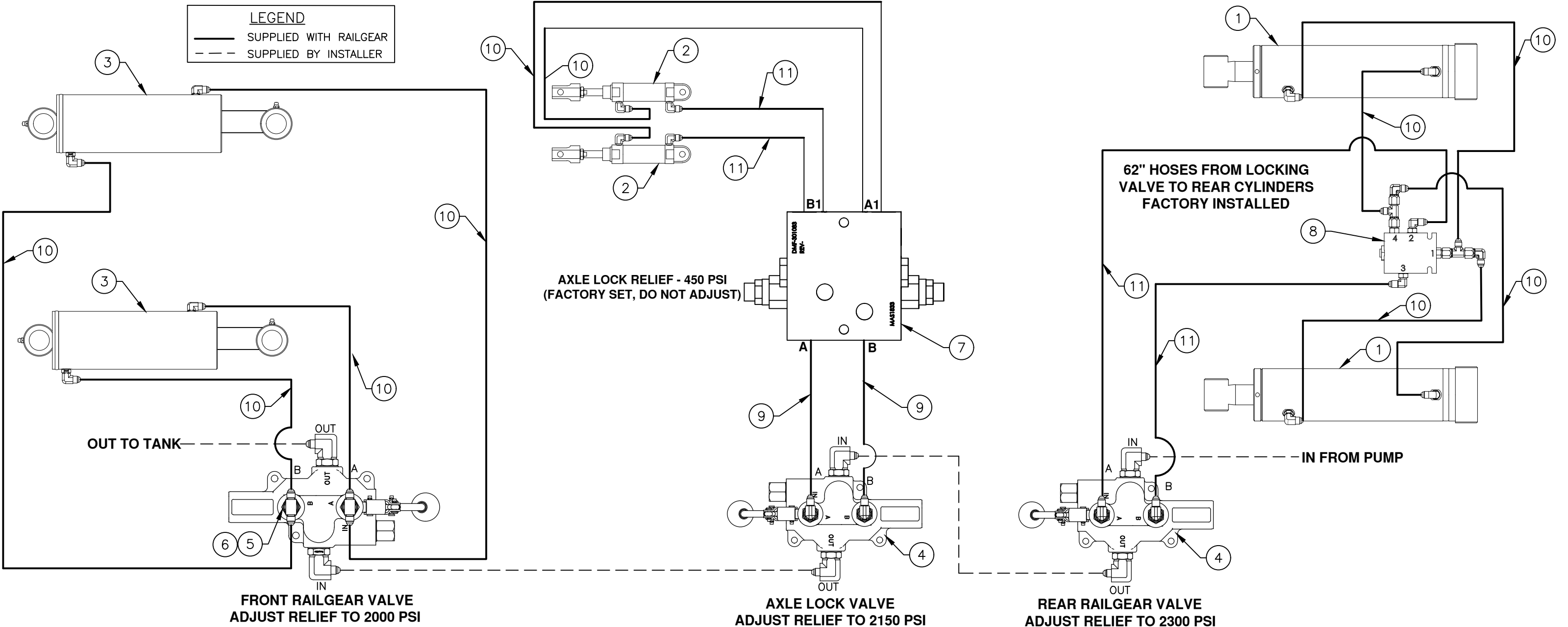
KIT #301033: INCLUDES ITEMS #14 THRU #18

ITEM	PART NO.	QTY	DESCRIPTION	ITEM	PART NO.	QTY	DESCRIPTION
11	819534	2	TEE, #04 MJIC X #04 MJIC X #04 MJIC	1	240100	REF	PASSENGER'S SIDE FRONT CYLINDER
12	600511	6	#04 MJIC X #06 MAORB, STRAIGHT	2	240099	REF	DRIVER'S SIDE FRONT CYLINDER
13	600510	6	#04 MJIC X #04 FJIC SWIVEL, X 90°	3	301009	REF	REAR CYLINDER
14	10501	1	BRAKE MANIFOLD W/FITTINGS, FRONT/REAR BRAKES	4	600641	1	HYDRAULIC PUMP
15	10442	4	STAINLESS STEEL BRAKE LINE (1/4" X 48")	5	600611	1	1015 LOCKING VALVE W/FITTINGS
16	10440	2	HYD. BRAKE LINE "T"	6	10459	2	HYD. HOSE #04 X 24"
17	10462	1	STEEL BRAKE LINE, 3/16" X 25'	7	810642	6	HYD. HOSE #04 X 62"
18	10478	4	3/16" INVERTED FLARE NUT	8	605209	2	HYD. HOSE #04 X 96"
19	810508	6	J-CLIP, 3/8" (NOT SHOWN)	9	810623	2	HYD. HOSE #04 X 144"
20	605383	1	PORT PLUG, HEX SOCKET, O-RING, SAE 4	10	810624	2	HYD. HOSE #04 X 204"




NOTE: FOR ELECTRICAL DIAGRAM SEE DRAWING # 309002

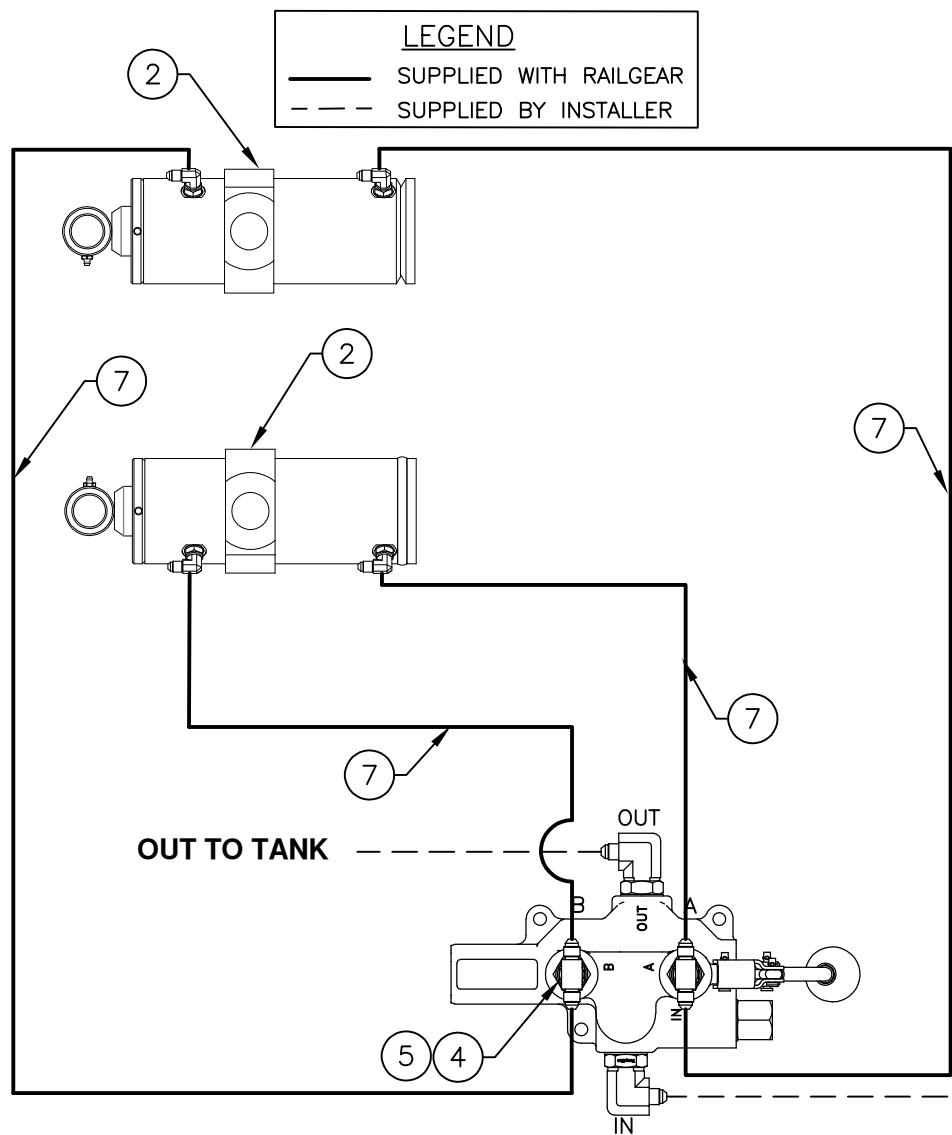
REV	DATE	DESCRIPTION	BY	APP
1				
TOLERANCES: (UNLESS SPECIFIED)				
FRAC. MACH: ± 1/32"				
FRAC. OTHER: ± 1/16"				
X ± .063				
.XX ± .030				
.XXX ± .005				
DRILL SIZES: ± .015				
ANGULAR: ± 1°				
SURF FINISH: 125 MICRO				
THREADS: 2A AND 2B				
BREAK SHARP EDGES (0.030 X 45° MAX)				
RW-1019B		TITLE: '19+ GM 4/5/6500 & INT. CV 4X4 RW-1019B HYDRAULIC SYSTEM, PUSH BUTTON CONTROLS, F/R BRAKES		
DRAWN BY: ARB		APPD BY:		DATE: 9/11/19
		DRAWING NUMBER: 301093		REV: #



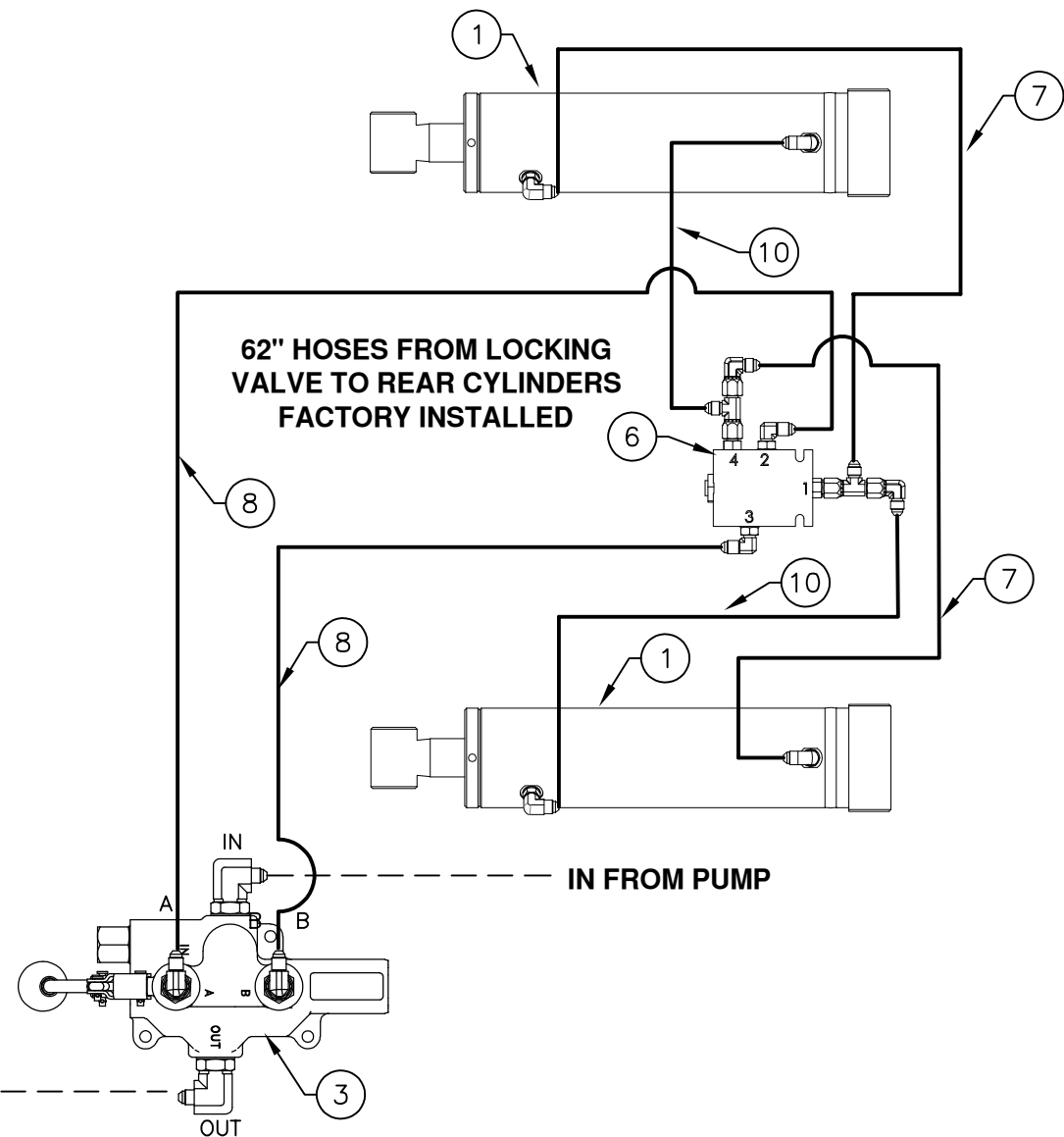
ITEM	PART NO.	QTY	DESCRIPTION
1	301009	REF	(REAR RAILGEAR CYLINDER)
2	301054	REF	(AXLE LOCK CYLINDER)
3	301039	REF	(FRONT RAILGEAR CYLINDER)
4	10295	2	RW-1019 HYD VALVE,w/FITTINGS, FOR LOCKING VALVE
5	10288	1	RW-1019 FRONT HYD VALVE,w/ O-RING FITTINGS
6	605048	4	#04 MJIC X #04 FJIC SWIVEL 90 DEG
7	301085	1	RELIEF & LOCKING VALVE; W/FITTINGS
8	600611	1	LOCKING VALVE w/ ORFICE/FTGS/CART.
9	605326	2	HOSE ASSY. - 1/4" X 22"
10	810642	8	HOSE ASSY-1/4" X 62"
11	605209	4	HOSE ASSY. - 1/4" X 96"

COMPATIBLE CHASSIS:
'08+ FORD F4/550
'08+ RAM 4/5500
'19+ GM 4/5/6500 4X2 & INTERNATIONAL CV 4X2

10/30/19		ADDED COMPATIBLE CHASSIS NOTE		ARB									
9/6/19		CORRECTED QTY ON 600611 FROM 2 TO 1		TAM									
REV	DATE	DESCRIPTION			BY	APP							
TOLERANCES: (UNLESS SPECIFIED)		RW-1019B		TITLE: RW-1019B HYD ASSY W/ SPOOL VALVES, COMBO BLOCK; NO PUMP, FT AIR BRAKE									
FRAC. MACH: ± 1/32"				DIVERSIFIED METAL FABRICATORS, INC. (404) 875-1512									
FRAC. OTHER: ± 1/16"				DRAWN BY: APPD BY:									
.XXX OR .XXXX ± .005				DATE:									
DRILL SIZES: ± .015													
ANGULAR: ± 1°							DRAWING NUMBER:						
SURF FINISH: 125 MICRO							REV:						
THREADS: 2A AND 2B				TAM			11/14/18			301086			B
DIVERSIFIED METAL FABRICATORS, INC. (404) 875-1512		JALAPA											



**FRONT RAILGEAR VALVE
ADJUST RELIEF TO 2000 PSI**

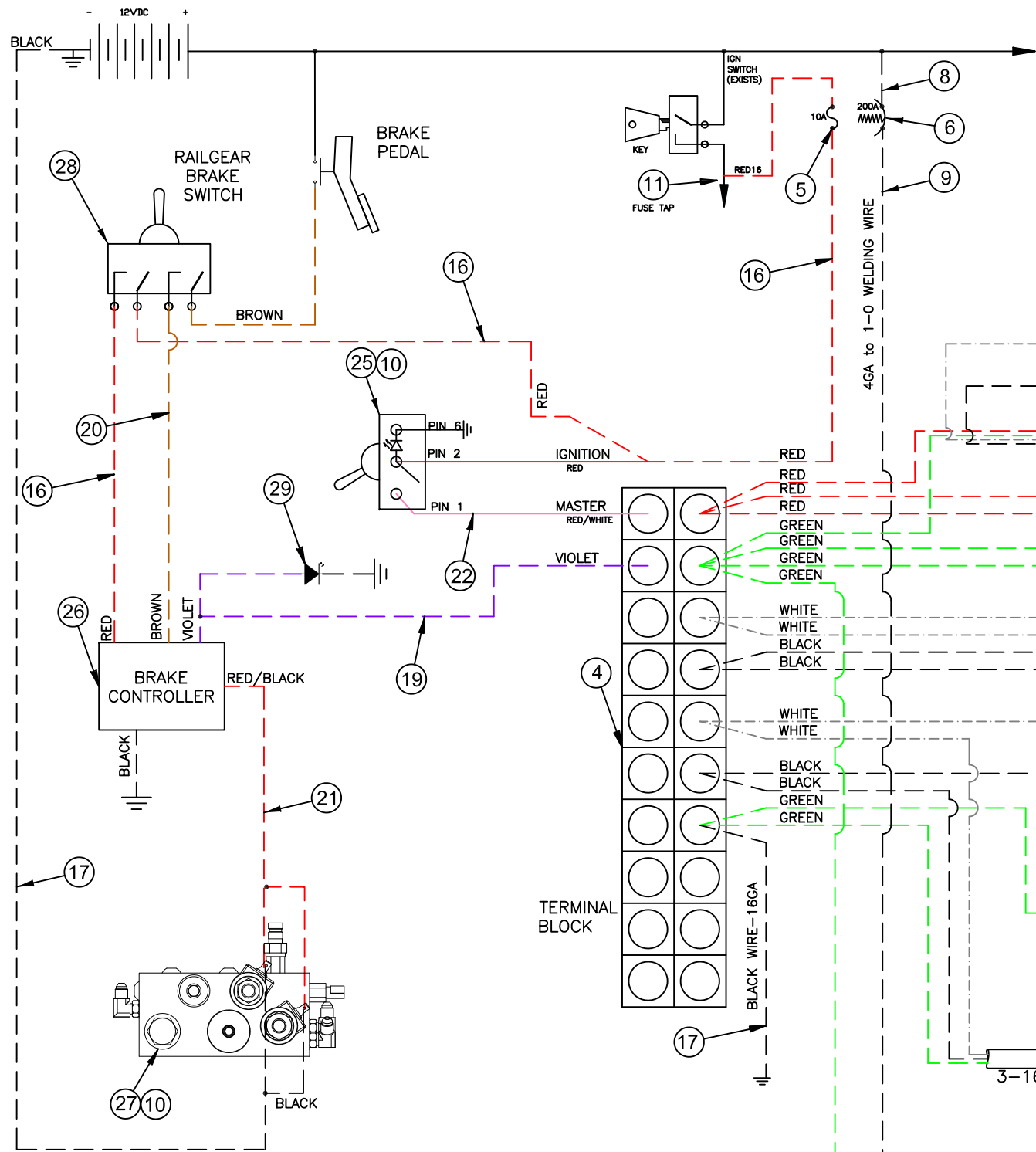


**REAR RAILGEAR VALVE
ADJUST RELIEF TO 2300 PSI**

ITEM	PART NO.	QTY	DESCRIPTION
1	301009	REF	REAR RAILGEAR CYLINDER
2	240099/240100	REF	FRONT RAILGEAR CYLINDER LH/RH
3	10295	1	RW-1019 HYD VALVE,w/FITTINGS, FOR LOCKING VALVE
4	10288	1	RW-1019 FRONT HYD VALVE,w/ O-RING FITTINGS
5	605048	4	#04 MJIC X #04 FJIC SWIVEL 90 DEG
6	600611	1	LOCKING VALVE w/ ORFICE/FTGS/CART.
7	810642	6	HOSE ASSY-1/4" X 62"
8	605209	2	HOSE ASSY. - 1/4" X 96"

COMPATIBLE CHASSIS:
'19+ GM 4/5/6500 4X4
'19+ INTERNATIONAL CV 4X4

	6/18/20	240099/240100 WAS 301039	BJF	
REV	DATE	DESCRIPTION	BY	APP
TOLERANCES: (UNLESS SPECIFIED)		TITLE: RW-1019B HYD ASSY W/ SPOOL VALVES, NO AXLE LOCK; NO PUMP, FT AIR BRAKE		
FRAC. MACH: ± 1/32" FRAC. OTHER: ± 1/16" .X ± .063 .XX ± .030 .XXX OR .XXXX ± .005 DRILL SIZES: + .015 ANGULAR: ± 1° SURF FINISH: 125 MICRO THREADS: 2A AND 2B <small>(BREAK SHARP CORNERS & ROUNDS TO .005 X 45° MIN)</small>		DIVERSIFIED METAL FABRICATORS, INC.(404)875-1512		
DRAWN BY: TAM		APPD BY:	DATE: 9/6/19	REV: A
		DRAWING NUMBER: 301092		



BRAKE MANIFOLD MUST HAVE DEDICATED GROUND TO BATTERY.

KIT #600736: INCLUDES ITEMS #4-24

KIT #301015: INCLUDES ITEMS #26 THRU #30

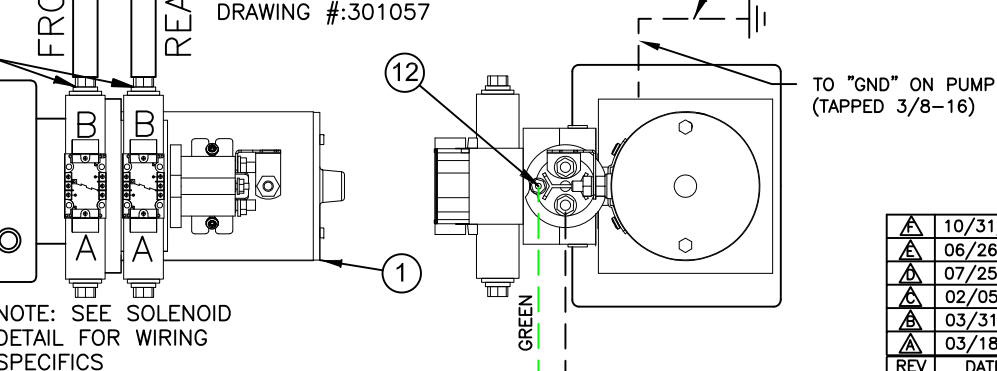
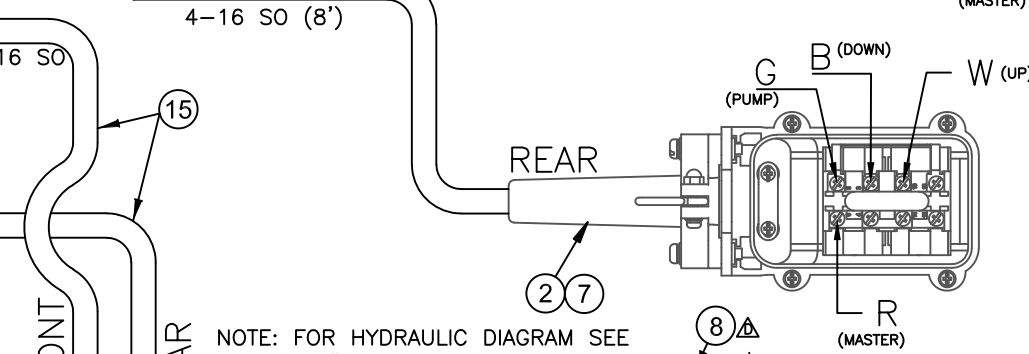
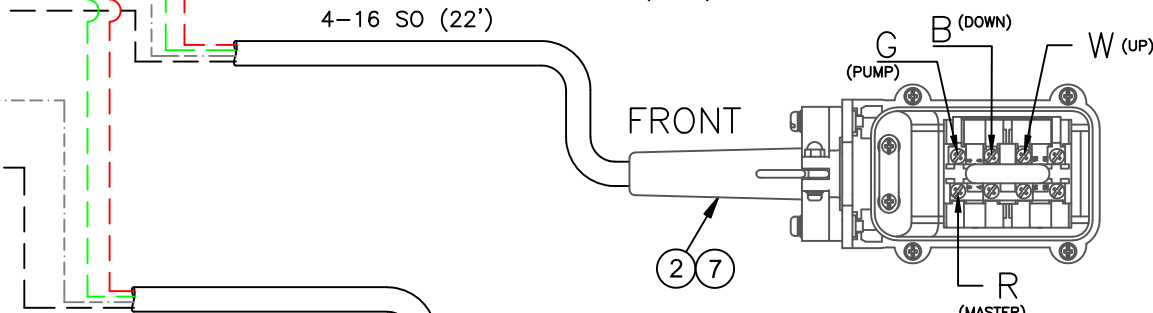
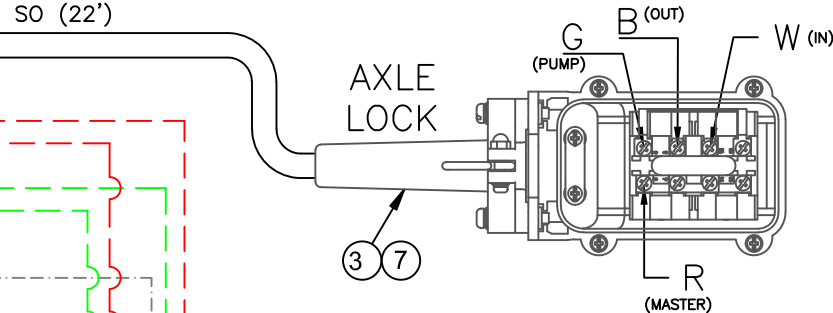
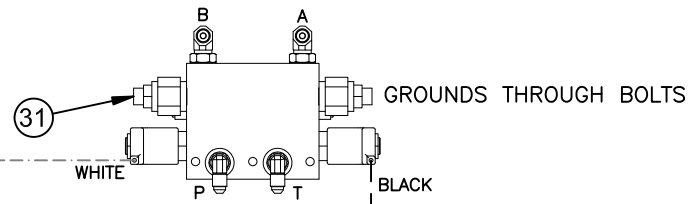
COMPATIBLE CHASSIS: ⚠

'08+ FORD F4/550

'08+ RAM 4/5500

'19+ GM 4/5/6500 AND INTERNATIONAL CV 4X2

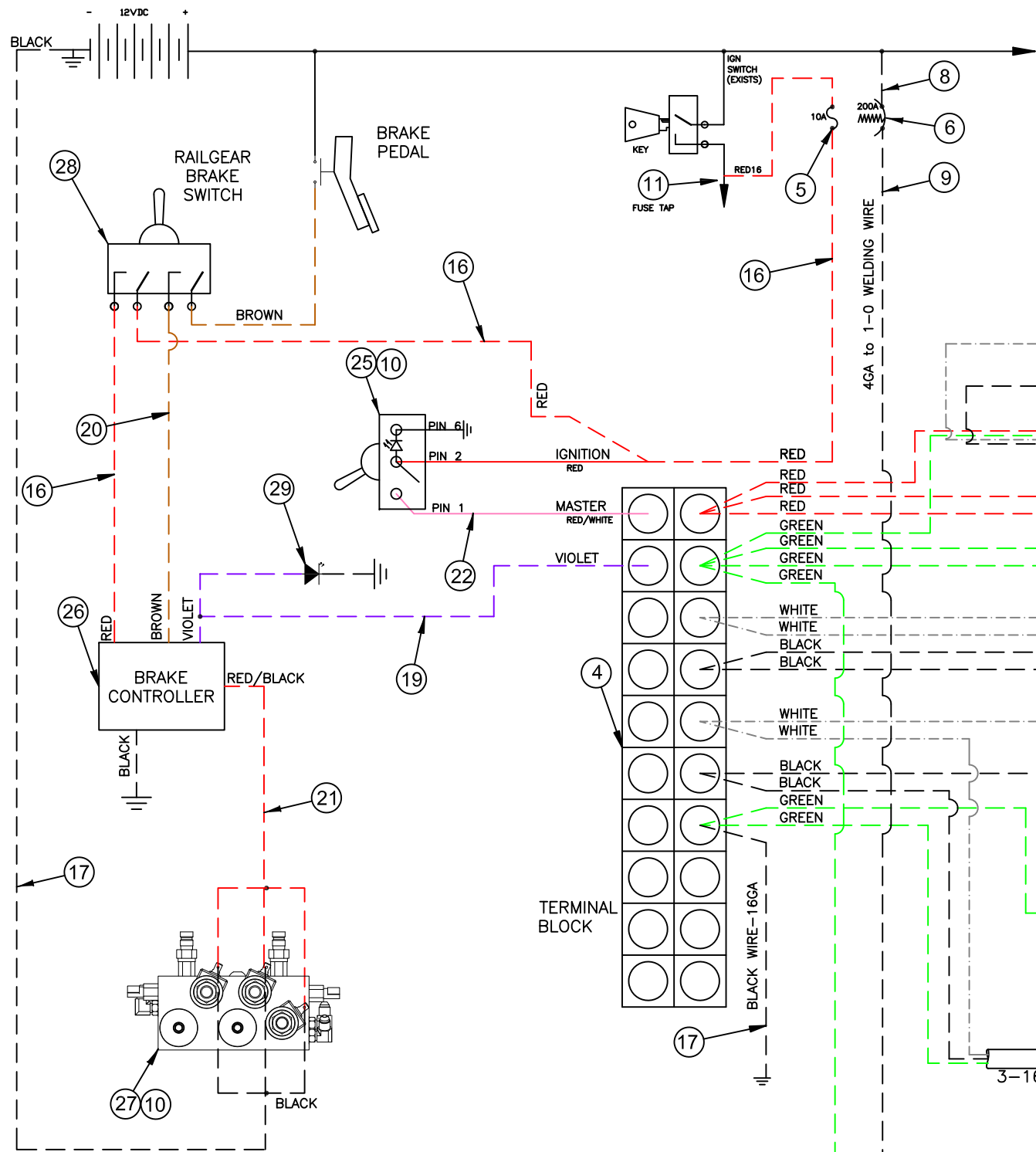
ITEM	PART NO.	QTY	DESCRIPTION	ITEM	PART NO.	QTY	DESCRIPTION
24	605021	2	3/8" DIA. RING TERM,14-16GA (NOT SHOWN)	1	600641	REF	PUMP, M3528
25	500764	1	SWITCH,ROCKER,TSD-SPST,ON/OFF w/RED LED	2	600616	2	ASSY, ELECTRICAL UP/DWN SWITCH, 22' PIGTAIL
26	10483	1	RW-1019 HYDRAULIC BRAKE CONTROLLER	3	600643	1	ASSY, ELECTRICAL IN/OUT SWITCH, 22' PIGTAIL
27	10500	REF	BRAKE MANIFOLD W/FTGS, FRONT BRAKES	4	600726	1	TERMINAL BLOCK DBL ROW 10
28	10417	1	ELEC ASSY, TOGGLE SWITCH (DPST)	5	605189	1	10AMP MINI ATO FUSE
29	10450	1	LED INDICATOR LIGHT	6	605309	1	200 AMP CIRCUIT BREAKER (CB-185-200)
30	301070	1	DECALS FOR 1019B (2 SHEETS, NOT SHOWN)	7	605096	7	STRAIN RELIEF 450-560 FOR PUMP SOLENOID
31	301056	REF	AXLE HOOK LOCK MANIFOLD W/FITTINGS	8	600724	2	4 GA X 2' BATTERY CABLE W/ TERMINALS
32				9	600737	1	4 GA X 24' BATTERY CABLE W/ TERMINALS
33				10	605331	6	FEM. QD TERM. 1/4", 16-14GA. HEAT SHRINK
34				11	605188	1	MINI ATO FUSE HOLDER ADD-ON CIRCUIT
				12	18681	28	RINGTERM #10 SHRINK 16 GA. (NOT SHOWN)
				13	605178	2	1/4" 16-14 WIRE .032 TERMINAL (NOT SHOWN)
				14	LOOM1/4 SPLIT	20'	1/4" SPLIT WIRE LOOM
				15	WIRE16-3SO	22'	WIRE 16GA 3 COND SO CABLE
				16	WIRE16GA GXL RED	20'	16GA WIRE GXL RED
				17	WIRE16GA GXL BLK	24'	16GA WIRE GXL BLACK
				18	WIRE16GA GXL GRN	20'	16GA WIRE GXL GREEN
				19	WIRE16GA GXL PPL	20'	16GA WIRE GXL VIOLET
				20	WIRE16GA GXL BRN	20'	16GA WIRE GXL BROWN
				21	WIRE16GA GXL R/B	20'	16GA WIRE GXL RED/BLACK
				22	WIRE16GA GXL R/W	20'	16GA WIRE GXL RED/WHITE
				23	605363	8	HEAT SHRINK BUTT CON, 14-16GA (NOT SHOWN)



NOTE:
WIRING
SHOWN TYP.
FOR BOTH
VALVES

10/31/19	ADDED COMPATIBLE CHASSIS NOTE	ARB		
06/26/18	CORRECTED TYPOS	BJF		
07/25/17	RELOCATED PUMP GROUND LOCATION FROM SOLENOID TO BODY	TAM		
02/05/16	ADDED 1 OF 600724; CORRECTED DESC. OF 600724, 600725	BJF		
03/31/15	ADDED DECAL PACKAGE, REMOVED 10484 & 800137	TAM		
03/18/15	ADDED MISSING COMPONENTS; CORRECTED QUANTITIES	TAM		
REV	DATE	DESCRIPTION	BY	APP

TOLERANCES: (UNLESS SPECIFIED)		TITLE: ASSY, ELECTRICAL W/ PUSH BUTTON CONTROLS, FRONT HYD. BRAKES, AND AXLE LOCK RW-1019B	
FRAC. MACH: ± 1/32"		DIVERSIFIED METAL FABRICATORS, INC. (404) 875-1512	
FRAC. OTHER: ± 1/16"		DRAWN BY: JDI	
X: ± .063		APPD BY:	
.XX: ± .030		DATE: 9/11/14	
.XXX OR .XXXX: ± .005		DRAWING NUMBER: 309003	
DRILL SIZES: + .015		REV: F	
ANGULAR: ± 1°			
SURF. FINISH: 125 MICRO			
THREADS: 2A AND 2B			
BREAK SHARP CORNERS (0.030 X 45° MIN.)			



BRAKE MANIFOLD MUST HAVE DEDICATED GROUND TO BATTERY.

KIT #600736: INCLUDES ITEMS #4-24

KIT #301015: INCLUDES ITEMS #26 THRU #30

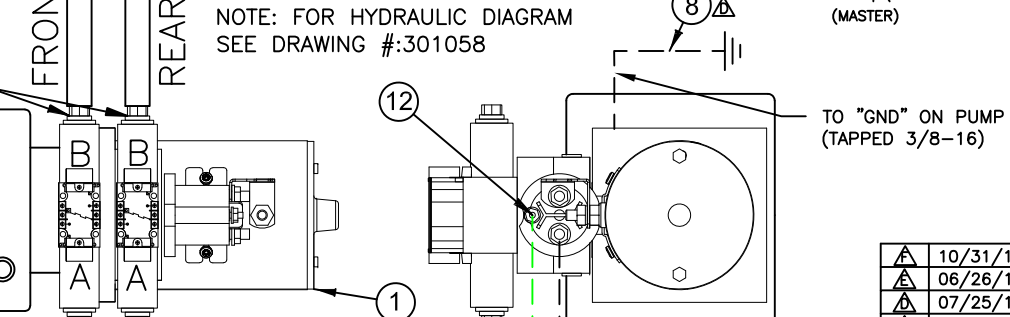
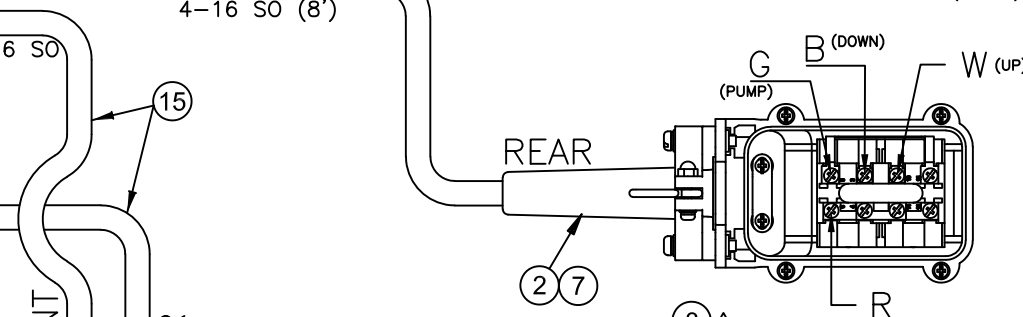
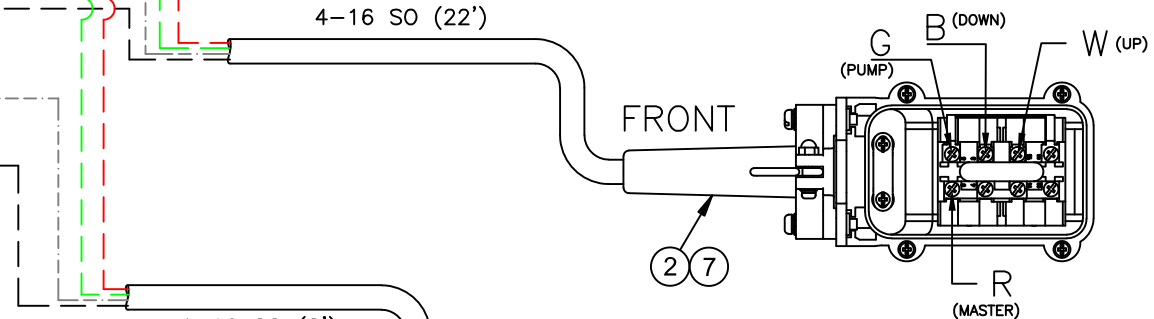
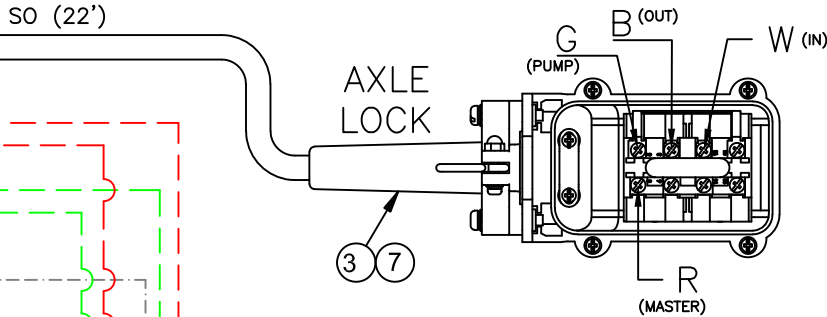
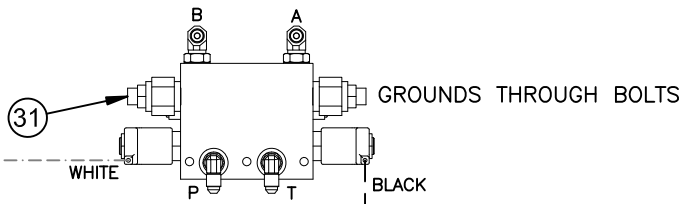
COMPATIBLE CHASSIS:

'08+ FORD F4/550

'08+ RAM 4/5500

'19+ GM 4/5/6500 & INTERNATIONAL CV 4X2

ITEM	PART NO.	QTY	DESCRIPTION	ITEM	PART NO.	QTY	DESCRIPTION
24	605021	2	3/8" DIA. RING TERM,14-16GA (NOT SHOWN)	1	600641	REF	PUMP, M3528
25	500764	1	SWITCH,ROCKER,TSD-SPST,ON/OFF w/RED LED	2	600616	2	ASSY, ELECTRICAL UP/DWN SWITCH, 22' PIGTAIL
26	10483	1	RW-1019 HYDRAULIC BRAKE CONTROLLER	3	600643	1	ASSY, ELECTRICAL IN/OUT SWITCH, 22' PIGTAIL
27	10501	REF	BRAKE MANIFOLD W/FTGS, FRONT/REAR BRAKES	4	600726	1	TERMINAL BLOCK DBL ROW 10
28	10417	1	ELEC ASSY, TOGGLE SWITCH (DPST)	5	605189	1	10AMP MINI ATO FUSE
29	10450	1	LED INDICATOR LIGHT	6	605309	1	200 AMP CIRCUIT BREAKER (CB-185-200)
30	301070	1	DECALS FOR 1019B (2 SHEETS; NOT SHOWN)	7	605096	7	STRAIN RELIEF 450-560 FOR PUMP SOLENOID
31	301056	REF	AXLE HOOK LOCK MANIFOLD W/FITTINGS	8	600724	2	4 GA X 2' BATTERY CABLE W/ TERMINALS
32				9	600737	1	4 GA X 24' BATTERY CABLE W/ TERMINALS
33				10	605331	6	FEM. QD TERM. 1/4", 16-14GA. HEAT SHRINK
34				11	605188	1	MINI ATO FUSE HOLDER ADD-ON CIRCUIT
				12	18681	28	RINGTERM #10 SHRINK 16 GA. (NOT SHOWN)
				13	605178	2	1/4" 16-14 WIRE .032 TERMINAL (NOT SHOWN)
				14	LOOM1/4 SPLIT	20'	1/4" SPLIT WIRE LOOM
				15	WIRE16-3SO	22'	WIRE 16GA 3 COND SO CABLE
				16	WIRE16GA GXL RED	20'	16GA WIRE GXL RED
				17	WIRE16GA GXL BLK	24'	16GA WIRE GXL BLACK
				18	WIRE16GA GXL GRN	20'	16GA WIRE GXL GREEN
				19	WIRE16GA GXL PPL	20'	16GA WIRE GXL VIOLET
				20	WIRE16GA GXL BRN	20'	16GA WIRE GXL BROWN
				21	WIRE16GA GXL R/B	20'	16GA WIRE GXL RED/BLACK
				22	WIRE16GA GXL R/W	20'	16GA WIRE GXL RED/WHITE
				23	605363	8	HEAT SHRINK BUTT CON, 14-16GA (NOT SHOWN)

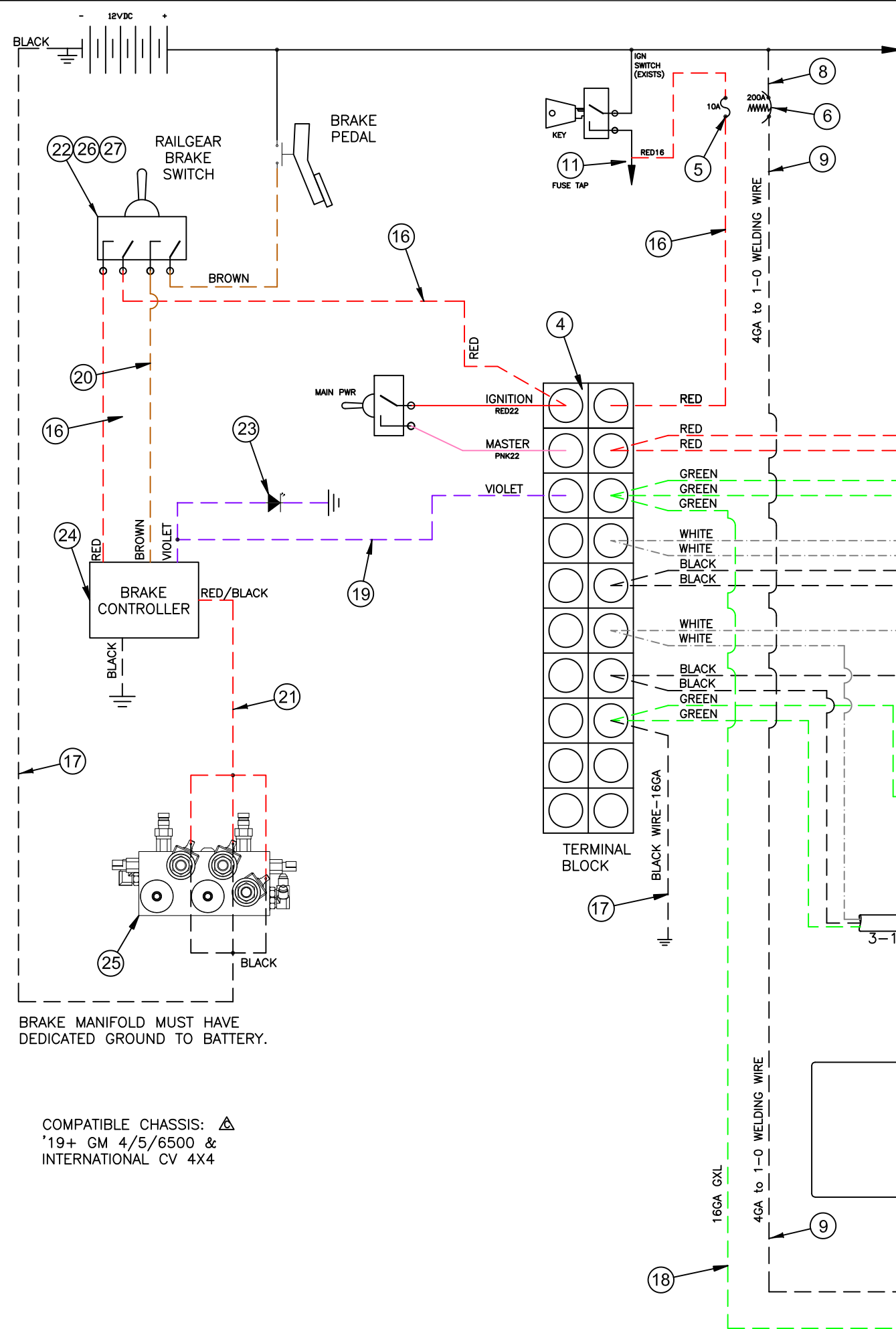


NOTE: SEE SOLENOID DETAIL FOR WIRING SPECIFICS

NOTE: WIRING SHOWN TYP. FOR BOTH VALVES

	10/31/19	ADDED COMPATIBLE CHASSIS NOTES	ARB
	06/26/18	CORRECTED TYPOS	BJF
	07/25/17	RELOCATED PUMP GROUND LOCATION FROM SOLENOID TO BODY	TAM
	02/05/16	ADDED 1 OF 600724; CORRECT DESC. OF 600724, 600725	BJF
	03/31/15	ADDED DECAL PACKAGE, REMOVED 10484 & 800137	TAM
	03/18/15	ADDED MISSING COMPONENTS; CORRECTED QUANTITIES	TAM
REV	DATE	DESCRIPTION	BY APP

TOLERANCES: (UNLESS SPECIFIED)		RW-1019B		TITLE: ASSY, ELECTRICAL W/ PUSH BUTTON CONTROLS, FRONT & REAR HYD. BRAKES, AND AXLE LOCK RW-1019B	
FRAC. MACH:	± 1/32"				
FRAC. OTHER:	± 1/16"				
X:	± .063				
.XX:	± .030				
.XXX OR .XXXX:	± .005				
DRILL SIZES:	± .015				
SURF. FINISH:	125 MICRO				
THREADS:	2A AND 2B				
DRAWN BY: JDI		APPD BY:		DATE: 9/11/14	
DIVERSIFIED METAL FABRICATORS, INC. (404) 875-1512		DRAWING NUMBER: 309004		REV: F	






KIT #600735: INCLUDES ITEMS #4 THRU #21
KIT #301033: INCLUDES ITEMS #22 THRU #27

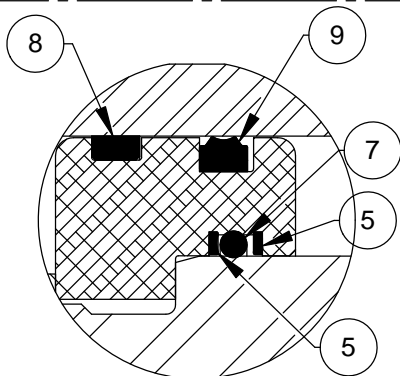
ITEM	PART NO.	QTY	DESCRIPTION	ITEM	PART NO.	QTY	DESCRIPTION
24	10483	1	RW-1019 HYDRAULIC BRAKE CONTROLLER	1	600641	REF	PUMP, M3528
25	10501	REF	BRAKE MANIFOLD W/FTGS, FRONT/REAR BRAKES	2	600615	1	ASSY, FRONT ELECTRICAL UP/DWN SWITCH
26	10484	1	LEGEND FOR "RAIL BRAKES - OFF-ON"	3	600616	1	ASSY, REAR ELECTRICAL UP/DWN SWITCH
27	800137	1	BRAKE POWER DECAL	4	600726	1	TERMINAL BLOCK DBL ROW 10
				5	605189	1	10AMP MINI ATO FUSE
				6	605309	1	200 AMP CIRCUIT BREAKER (CB-185-200)
				7	605096	2	STRAIN RELIEF 450-560 FOR PUMP SOLENOID
				8	600724	2	4 GA X 2' BATTERY CABLE W/ TERMINALS
				9	600725	1	4 GA X 10' BATTERY CABLE W/ TERMINALS
				10	605382	10	RINGTERM #10 SHRINK 22-18 GA. (NOT SHOWN)
				11	605188	1	MINI ATO FUSE HOLDER ADD-ON CIRCUIT
				12	18681	30	RINGTERM #10 SHRINK 16 GA. (NOT SHOWN)
				13	605178	1	1/4" 16-14 WIRE .032 TERMINAL
				14	LOOM1/4 SPLIT	20'	1/4" SPLIT WIRE LOOM
				15	WIRE16-3SO	22'	WIRE 16GA 3 COND SO CABLE
				16	WIRE16GA GXL RED	18'	16GA WIRE GXL RED
				17	WIRE16GA GXL BLK	24'	16GA WIRE GXL BLACK
				18	WIRE16GA GXL GRN	12'	16GA WIRE GXL GREEN
				19	WIRE16GA GXL PPL	12'	16GA WIRE GXL VIOLET
				20	WIRE16GA GXL BRN	12'	16GA WIRE GXL BROWN
				21	WIRE16GA GXL R/B	12'	16GA WIRE GXL RED/BLACK
				22	10417	1	ELEC ASSY, TOGGLE SWITCH (DPST)
				23	10450	1	LED INDICATOR LIGHT

NOTE: FOR HYDRAULIC DIAGRAM SEE DRAWING #:301053

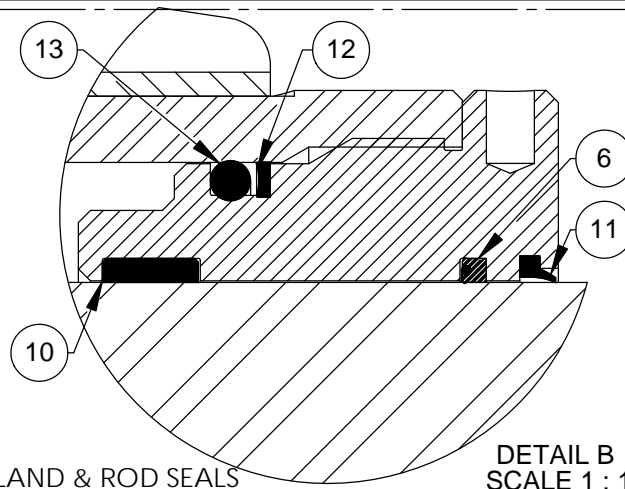
NOTE: SEE SOLENOID DETAIL FOR WIRING SPECIFICS

NOTE: WIRING SHOWN TYP. FOR BOTH VALVES

	10/31/19	ADDED COMPATIBLE CHASSIS NOTE	ARB	
	07/25/17	RELOCATED PUMP GROUND LOCATION FROM SOLENOID TO BODY	TAM	
	02/05/16	ADDED 1 OF 600724; CORRECTED DES. OF 600724, 600725	BJF	
REV	DATE	DESCRIPTION	BY	APP
TOLERANCES: (UNLESS SPECIFIED)				
FRAC. MACH: ± 1/32"				
FRAC. OTHER: ± 1/16"				
.X ± .063				
.XX ± .030				
.XXX OR .XXXX ± .005				
DRILL SIZES: + .015				
ANGULAR: ± 1°				
SURF. FINISH: 125 MICRO				
THREADS: 2A AND 2B				
BREAK SHARP CORNERS (R. 0.030 X 45° MAX.)				
RW-1019B		TITLE: ASSY, ELECTRICAL W/ PUSH BUTTON CONTROLS, FRONT/REAR HYD. BRAKES, RW-1019B		
DRAWN BY: JDI		APPD BY: JDI		DATE: 5/23/14
		DRAWING NUMBER: 309002		REV: C



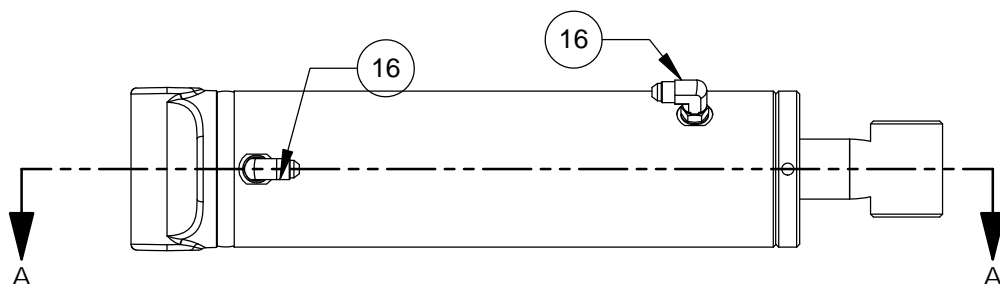
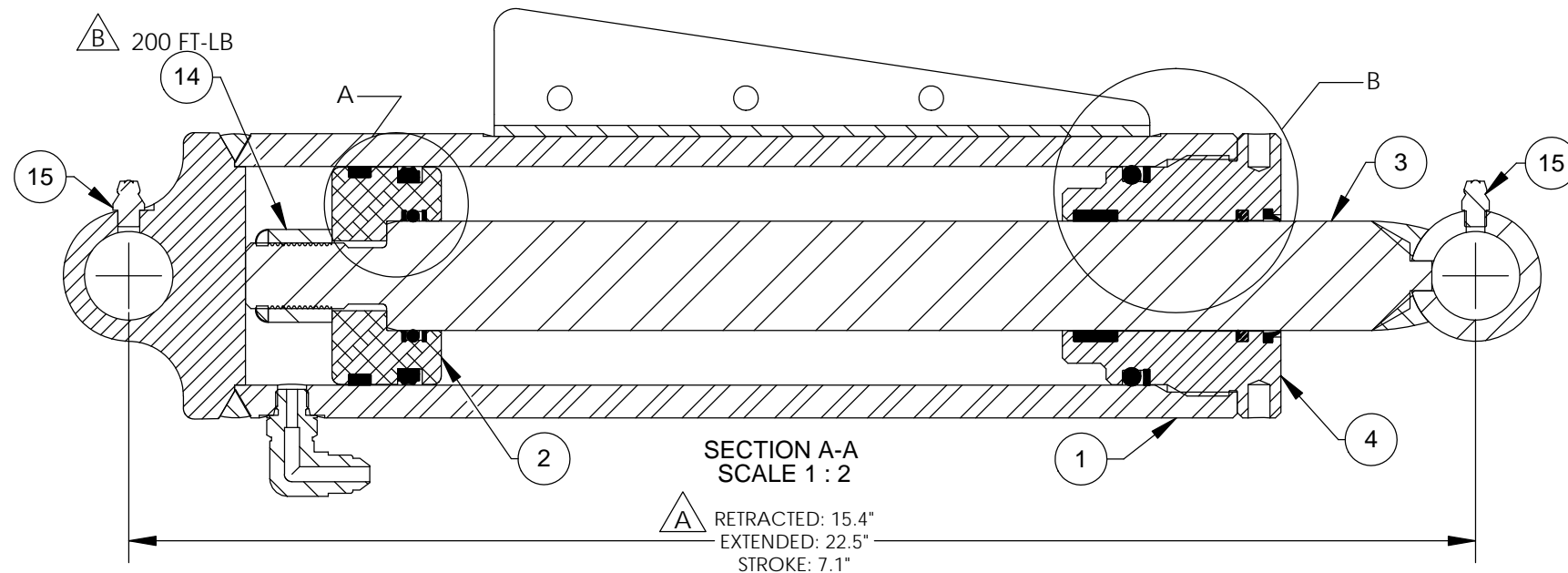
DETAIL A
SCALE 1 : 1
PISTON SEALS



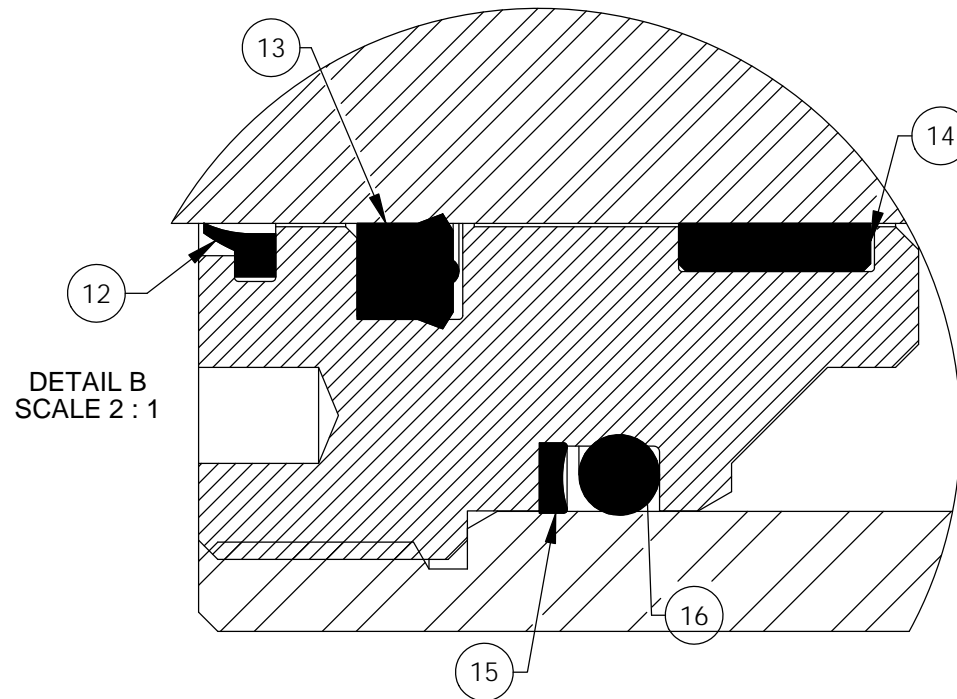
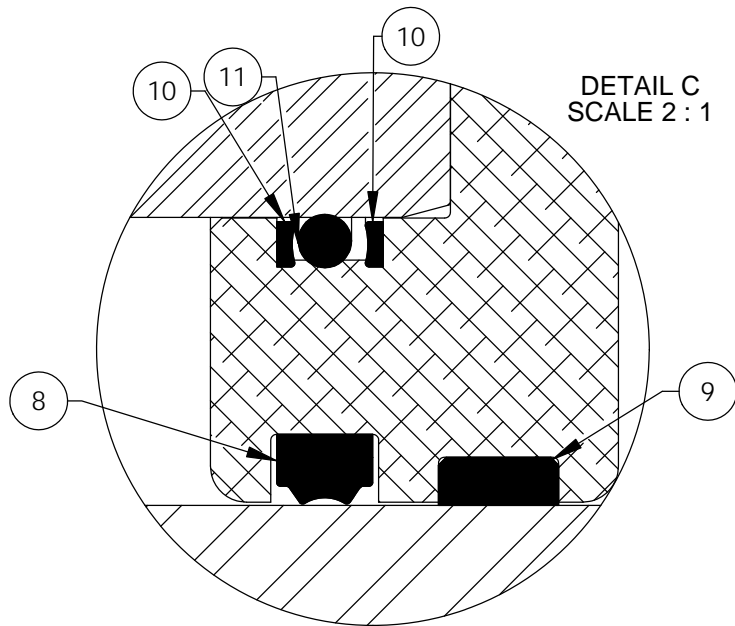
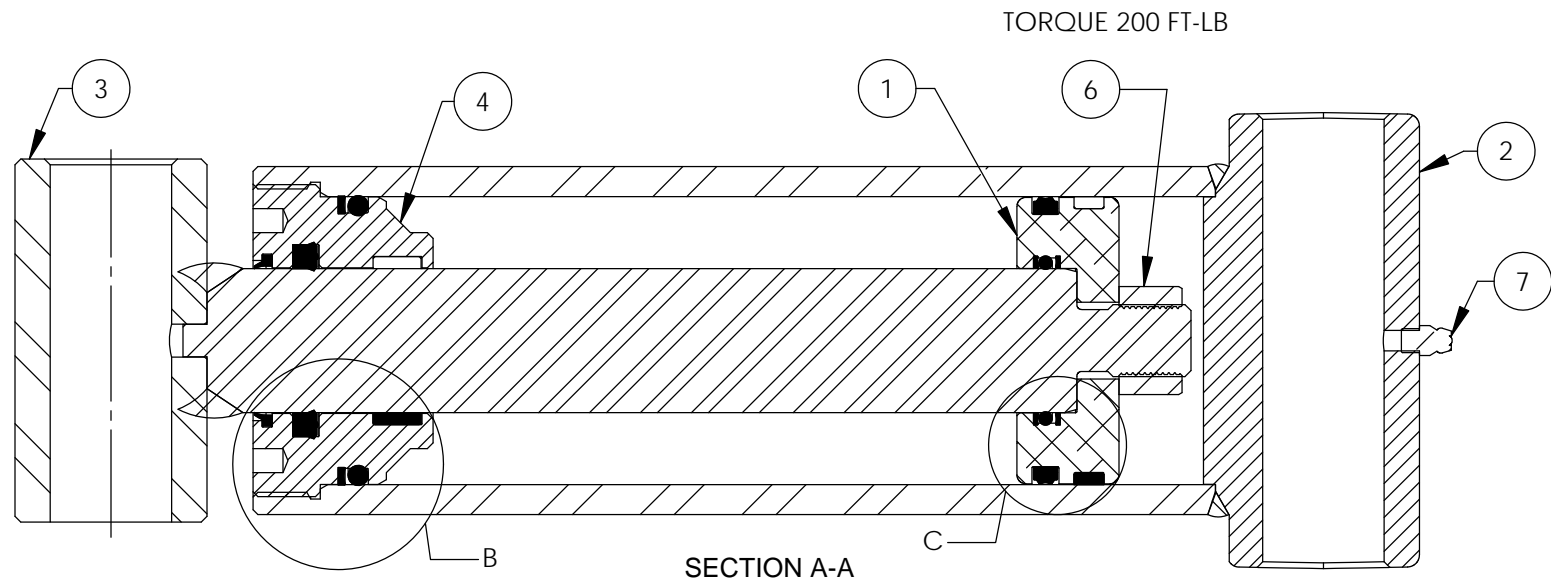
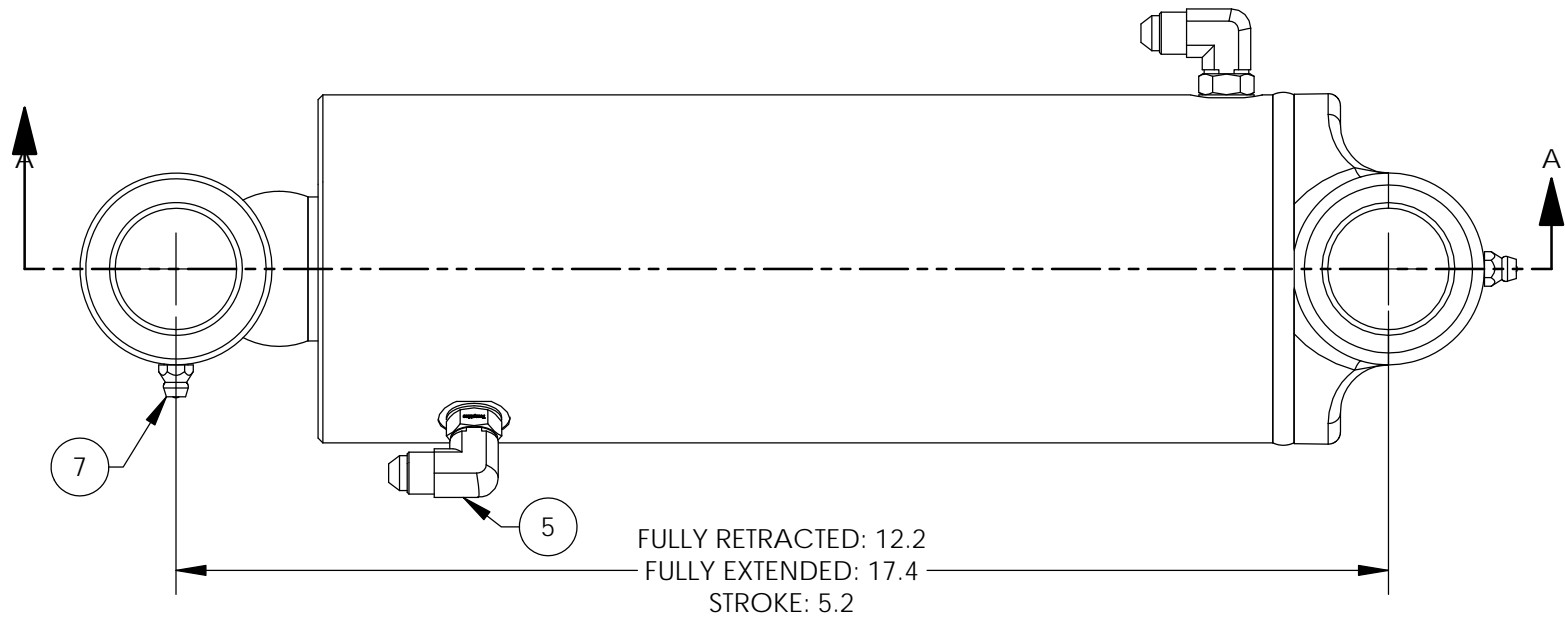
GLAND & ROD SEALS
DETAIL B
SCALE 1 : 1

ITEM NO.	PART NUMBER	QTY.	DESCRIPTION
1	301003	1	WELDMENT, RW-1019B REAR CYLINDER TUBE, 2.5" ID
2	301005	1	PISTON DETAIL, RW-1019B REAR CYLINDER
3	301006	1	WELDMENT, 1.25" ROD, RW-1019B REAR CYLINDER
4	301004	1	GLAND DETAIL, RW-1019B REAR CYLINDER
5	605203	2	BACK UP RING, #218
6	605237	1	ROD SEAL, TYPE B POLYPAK, 1.25" ID, 1/8"W
7	605202	1	O-RING, #218
8	605197	1	PISTON WEAR RING, 2.5" BORE, .25" WIDE
9	605201	1	PISTON SEAL, BI-DIRECTIONAL, 2.5" BORE
10	605198	1	ROD WEAR RING, 1.25" ROD, .5" WIDE
11	605199	1	ROD WIPER, AN 959/940, 1.25" ID, 1/8"
12	241209	1	BACK UP RING, #330
13	241208	1	O-RING, 2-330
14	241103	1	3/4-16 NYLOCK NUT
15	818105	2	GREASE FITTING, 1/4"-28 (ALEMITE 1641-B)
16	240258	2	90 DEG ELBOW - #4 MJIC X #3 SAE PORT

- SEAL KIT P/N 301038 INCLUDES #'S 5-13
- PRESSURE TEST TO 3,000 PSI AFTER ASSEMBLY






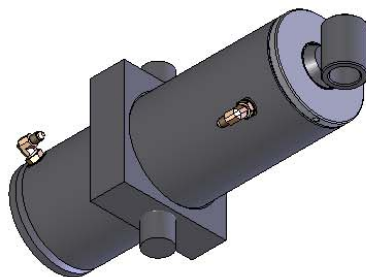
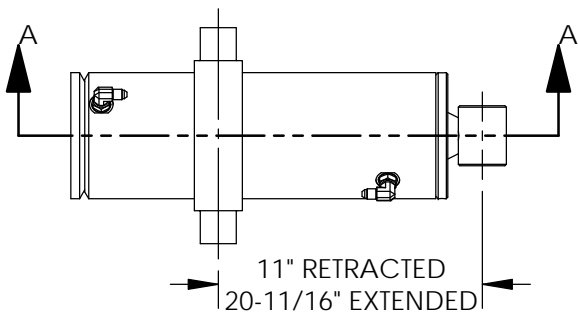
C	10/27/17	UPDATED VIEWS TO SHOW CAST END-CAP		BJF	
B	03/20/15	TORQUE VALUE CHANGED FROM 300 FT-LBS TO 200		TAM	
A	04/19/13	LENGTHS AND PORT LOCATIONS CHANGED		TAM	
REV	DATE	DESCRIPTION		BY	APP
TOLERANCES: (UNLESS SPECIFIED)		RW-1019B			
FRAC. MACH: ± 1/32"					
FRAC. OTHER: ± 1/16"		TITLE: REAR CYLINDER ASSY, 2.5" BORE, RW-1019B			
X ± .063					
XX ± .030		DIVERSIFIED METAL FABRICATORS, INC. (404)875-1512			
XXX ± .005					
DRILL SIZES: ± .015		DRAWN BY: TAM			
ANGULAR: ± 1°					
SURF FINISH: 125 MICRO		DATE: 03/01/13		DRAWING NUMBER: 301009	
THREADS: 2A AND 2B					
TAM		APPD BY: -		REV: C	



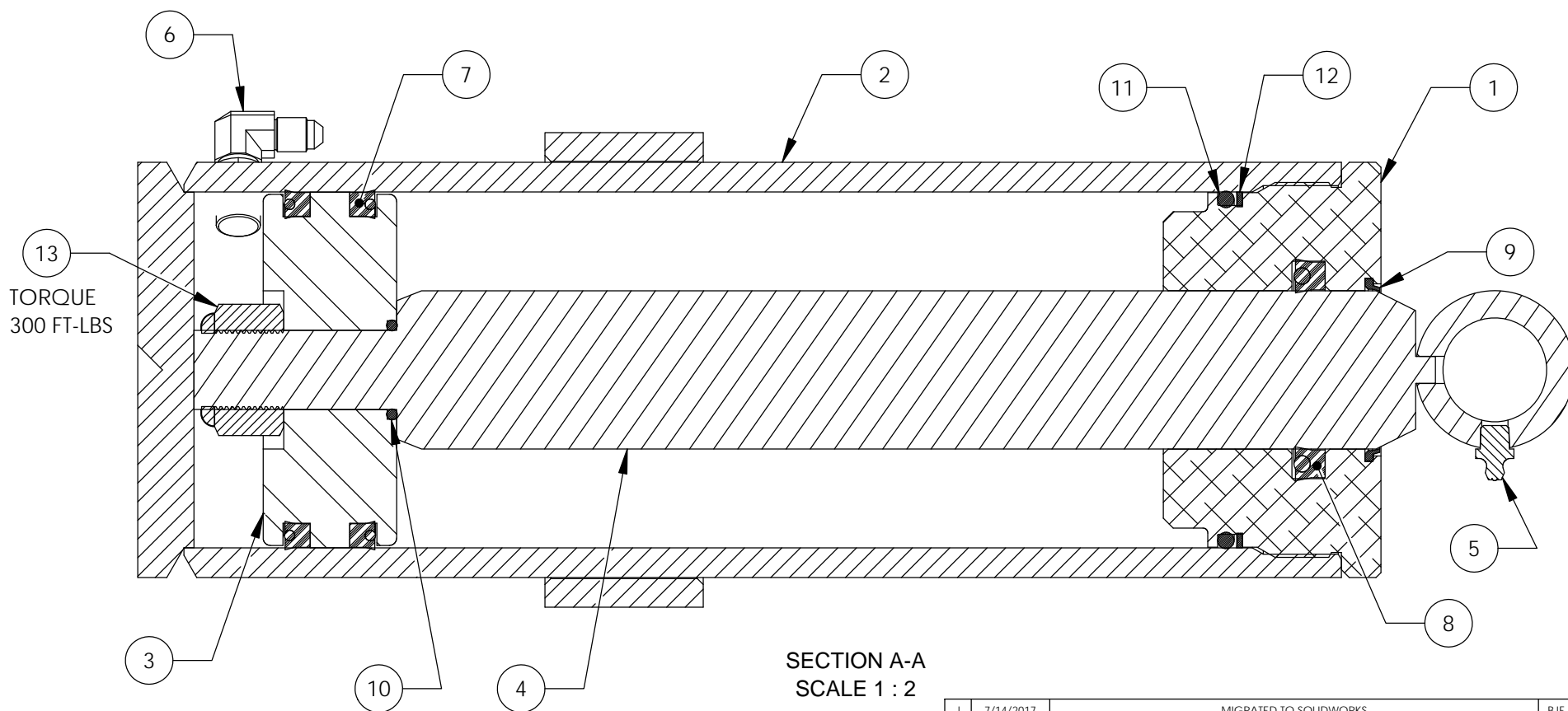
ITEM NO.	PART NUMBER	QTY.	DESCRIPTION
1	301028	1	PISTON DETAIL, 3" BORE, RW-1019B FRONT CYLINDER
2	301040	1	WELDMENT, RW-1019B FRONT CYLINDER TUBE, 2.5" ID
3	301041	1	WELDMENT, FRONT CYLINDER ROD, RW-1019B
4	301030	1	GLAND DETAIL; RW-1019B FRONT CYLINDER
5	240258	2	90 DEG ELBOW - #4 MJIC X #3 SAE PORT
6	83395	1	LOCKNUT, 3/4-16, TYPE C
7	818105	2	GREASE FITTING, 1/4"-28 (ALEMITE 1641-B)
8	605283	1	PISTON SEAL; BI-DIRECTIONAL, 3" BORE
9	605284	1	PISTON WEAR RING, 3" BORE, .25" WIDE
10	605286	2	BACK UP RING, #222
11	240407	1	O-RING, #222, NBR, 90A DURO
12	241106	1	ROD WIPER, AN 959/940, 1.25" ID, 1/8"
13	241105	1	ROD SEAL, POLYPAK, 1.5" ID, 1/4"W
14	605285	1	ROD WEAR RING, 1.5" ROD, .5" WIDE
15	605289	1	BACK UP RING, #334
16	605288	1	O-RING, #334

- SEAL KIT P/N 301065 INCLUDES #'s 8-16
- PRESSURE TEST TO 3,000 PSI AFTER ASSEMBLY

B	10/27/17	UPDATED VIEWS TO SHOW CAST END-CAP		BJF																					
A	07/17/14	PORT LOCATIONS CHANGED		TAM																					
REV	DATE	DESCRIPTION		BY	APP																				
TOLERANCES: (UNLESS SPECIFIED)		<table><tr><td colspan="2">RW-1019B</td><td colspan="2">TITLE: FRONT CYLINDER ASSY, 3" BORE, RW-1019B</td></tr><tr><td colspan="4">DIVERSIFIED METAL FABRICATORS, INC. (404) 875-1512</td></tr><tr><td>DRAWN BY:</td><td>APPD BY:</td><td>DATE:</td><td></td><td>DRAWING NUMBER:</td><td>REV:</td></tr><tr><td>TAM</td><td>-</td><td>04/27/14</td><td></td><td>301039</td><td>B</td></tr></table>				RW-1019B		TITLE: FRONT CYLINDER ASSY, 3" BORE, RW-1019B		DIVERSIFIED METAL FABRICATORS, INC. (404) 875-1512				DRAWN BY:	APPD BY:	DATE:		DRAWING NUMBER:	REV:	TAM	-	04/27/14		301039	B
RW-1019B						TITLE: FRONT CYLINDER ASSY, 3" BORE, RW-1019B																			
DIVERSIFIED METAL FABRICATORS, INC. (404) 875-1512																									
DRAWN BY:	APPD BY:					DATE:		DRAWING NUMBER:	REV:																
TAM	-					04/27/14		301039	B																
FRACTIONAL: MACH:	± 1/32"																								
FRACTIONAL: OTHER:	± 1/16"																								
X:	± .063																								
XX:	± .030																								
XXX:	± .015																								
DRILL SIZES:	± .015																								
ANGULAR:	± 1°																								
SURF FINISH:	125 MICRO																								
THREADS:	2A AND 2B																								
BREAK SHARP EDGES (UNLESS NOTED)																									



ITEM NO.	PART NUMBER	QTY.	DESCRIPTION
1	240102	1	HYDRAULIC CYLINDER GLAND, 4-1/2" BORE
2	240110	1	RW-1630 FRONT CYLINDER BBL WELDMENT, DS
3	240101	1	PISTON DETAIL, 4-1/2" CYLINDER
4	240120	1	HYDRAULIC CYLINDER ROD ASSEMBLY, RW-1630 FRONT
5	818235	1	GREASE FITTING, 1/8" NPT, STRAIGHT
6	18952	2	#04 MJIC X #06 MAORB X 90 FITTING
7	240104	2	PISTON SEAL, POLYPAK, 4.5" ID, .312"W, 3.875" BORE (3120-3875)
8	240105	1	GLAND SEAL, POLYPAK, 2.75" BORE, .375"W, 2" ROD (3750-2000)
9	240106	1	2" ROD WIPER (AN-21)
10	240107	1	O-RING, 1" ID X 1-1/4" OD (2-214)
11	240108	1	O-RING 4-1/2" OD X 3/16" (2-346)
12	240109	1	BACKUP RING FOR 4-1/2" OD X 3/16" WALL O-RING (8-346)
13	605119	1	NYLON LOCK NUT, 1-14




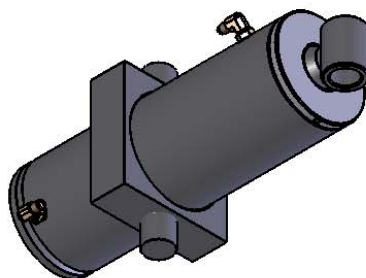
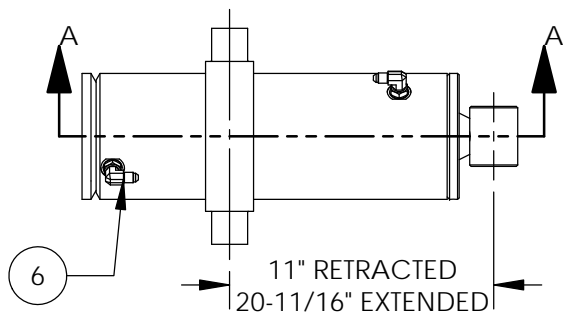
SECTION A-A
SCALE 1 : 2

NOTES:

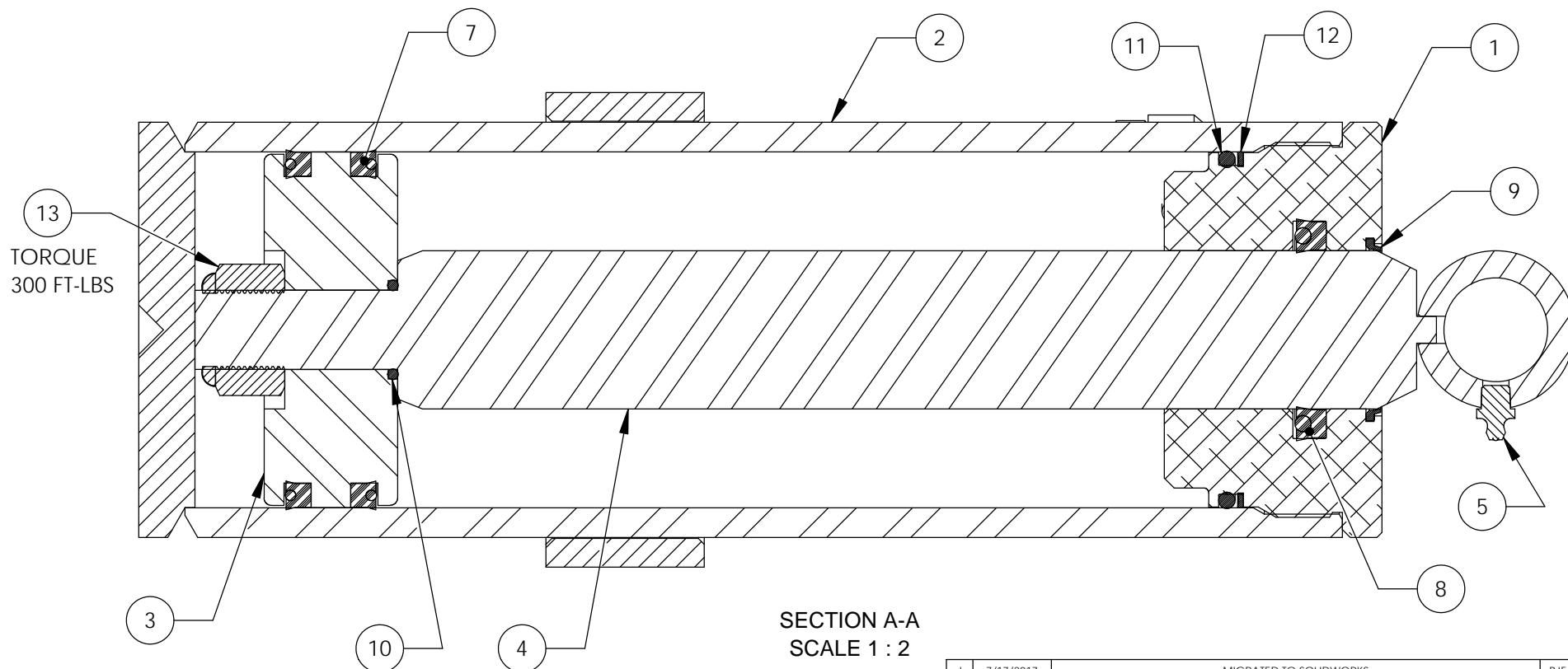
DMF P/N 240125 SEAL KIT INCLUDES ITEM #'S 7, 8, 9, 10, 11, 12

SEE PP008 FOR CYLINDER ASSEMBLY & TEST PROCEDURE

J	7/14/2017	MIGRATED TO SOLIDWORKS				BJF	
REV	DATE	DESCRIPTION				BY	APP
TOLERANCES (UNLESS SPECIFIED):		RW-1630 / 1420 / 1212 / 1019		TITLE: HYDRAULIC CYLINDER ASSEMBLY, FRONT DRIVER SIDE, RW-1630/1420/1212/1019			
FRAC. MACH: ± 1/32"				THIS DRAWING CONTAINS CONFIDENTIAL PROPRIETARY INFORMATION OF DIVERSIFIED METAL FABRICATORS, INC. (DMF). COPYRIGHT DMF. ALL RIGHTS RESERVED.			
FRAC. OTHER: ± 1/16"							
X ± .063							
XX ± .030							
XXX ± .005							
DRILL SIZES: ± .015							
ANGULAR: ± 1°							
SURF FINISH: 125 MICRO 2A AND 2B							
THREADS:							
BREAK SHARP EDGES .03 X 45° MAX							
DMF (404)875-1512		DRAWN BY: TSH		APPD BY: -		DATE: 11/10/92	
						DRAWING NUMBER: 240099	
						REV: J	




ITEM NO.	PART NUMBER	QTY.	DESCRIPTION
1	240102	1	HYDRAULIC CYLINDER GLAND, 4-1/2" BORE
2	240115	1	RW-1630 FRONT CYLINDER BARREL WELDMENT (PS)
3	240101	1	PISTON DETAIL, 4-1/2" CYLINDER
4	240120	1	HYDRAULIC CYLINDER ROD ASSEMBLY, RW-1630 FRONT
5	818235	1	GREASE FITTING, 1/8" NPT, STRAIGHT
6	18952	2	#04 MJIC X #06 MAORB X 90 FITTING
7	240104	2	PISTON SEAL, POLYPAK, 4.5" ID, .312"W, 3.875" BORE (3120-3875)
8	240105	1	GLAND SEAL, POLYPAK, 2.75" BORE, .375"W, 2" ROD (3750-2000)
9	240106	1	2" ROD WIPER (AN-21)
10	240107	1	O-RING, 1" ID X 1-1/4" OD (2-214)
11	240108	1	O-RING 4-1/2" OD X 3/16" (2-346)
12	240109	1	BACKUP RING FOR 4-1/2" OD X 3/16" WALL O-RING (8-346)
13	605119	1	NYLON LOCK NUT, 1-14

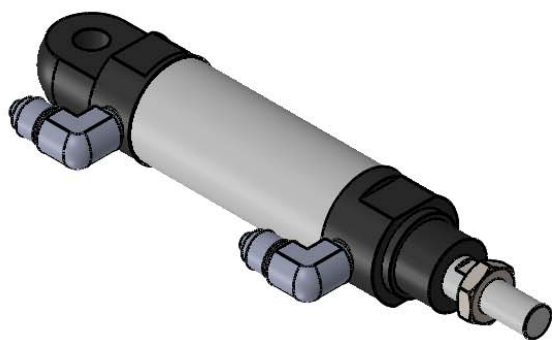
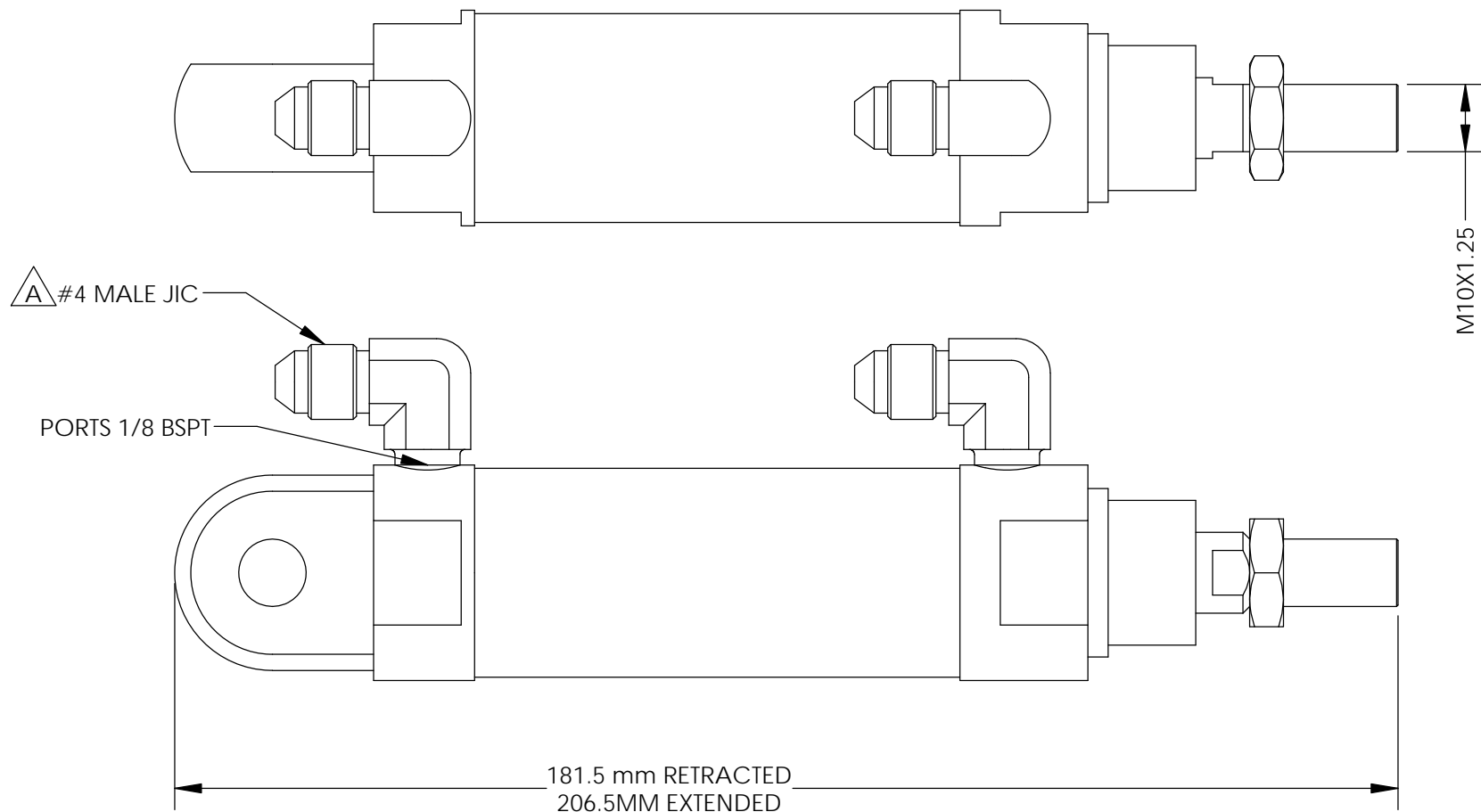


NOTES:
DMF P/N 240125 SEAL KIT INCLUDES ITEM #'S 7, 8, 9, 10, 11, 12


SEE PP008 FOR CYLINDER ASSEMBLY & TEST PROCEDURE

J	7/17/2017	MIGRATED TO SOLIDWORKS				BJF	
REV	DATE	DESCRIPTION				BY	APP
TOLERANCES (UNLESS SPECIFIED):		RW-1630 / 1420 / 1212 / 1019		TITLE: HYDRAULIC CYLINDER ASSEMBLY, FRONT PASSENGER SIDE, RW-1630/1420/1212/1019			
FRAC. MACH: ± 1/32 FRAC. OTHER: ± 1/16 X .063 XX .030 XXX .005 + .015				THIS DRAWING CONTAINS CONFIDENTIAL PROPRIETARY INFORMATION OF DIVERSIFIED METAL FABRICATORS, INC. (DMF). COPYRIGHT DMF, ALL RIGHTS RESERVED.			
DRILL SIZES: ± .015		DRAWN BY: TSH	APPD BY: -	DATE: 11/10/92		DRAWING NUMBER: 240100	REV: J
ANGULAR: ± 1°							
SURF FINISH: 125 MICRO 2A AND 2B							
THREADS:							
BREAK SHARP EDGES: .03 X 45° MAX							
DMF (404)875-1512							

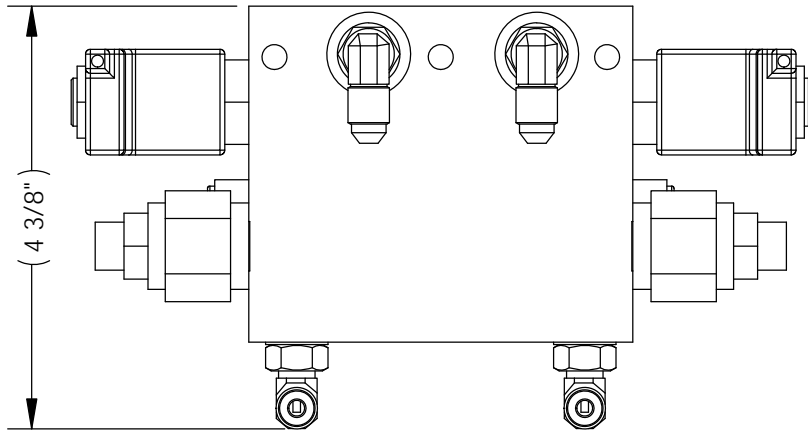
ITEM NO.	PART NUMBER	QTY.	DESCRIPTION
1	A-CHMC25-25	1	500 PSI CYL; 25MM BORE x 25MM STROKE



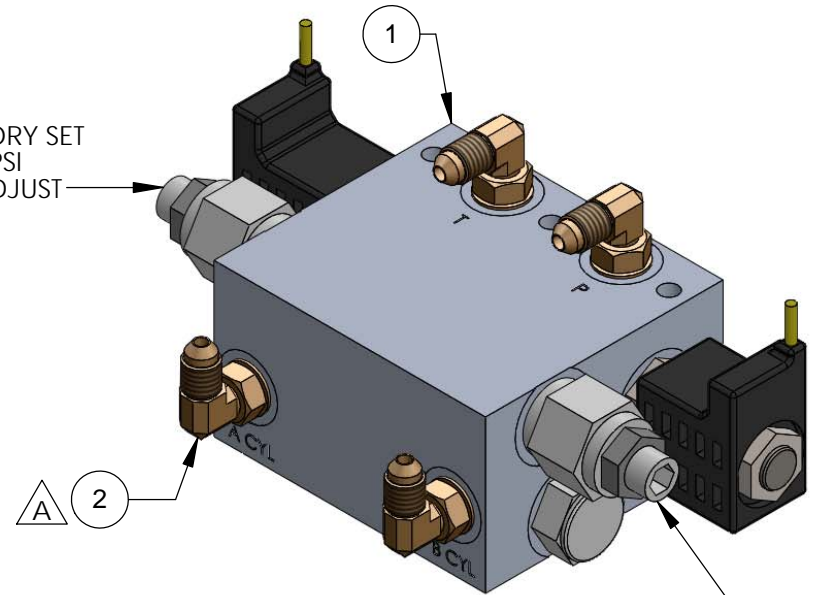
- NOTES:**
- MAX PRESSURE: 500 PSI
 - STROKE: 25mm
 - BORE: 25mm

A	12/1/2014	ADDED FITTINGS			BJF	
REV	DATE	DESCRIPTION			BY	APP
TOLERANCES: (UNLESS SPECIFIED)		RW-1019B		TITLE: AXLE HOOK LOCK CYLINDER W/ FITTINGS, RW-1019B		
FRAC. MACH: 1/32" FRAC. OTHER: 1/16" X .063 XX .030 XXX .005 - .015 DRILL SIZES: .015 ANGULAR: 1° SURF FINISH: 125 MICRO THREADS: 2A AND 2B				DIVERSIFIED METAL FABRICATORS, INC. (404) 875-1512		
DRAWN BY: TAM		APPD BY: -	DATE: 05/27/14		DRAWING NUMBER: 301051	REV: A

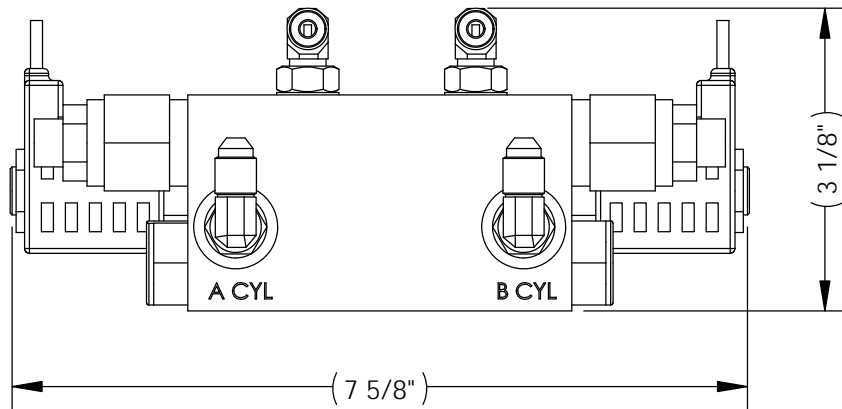
ITEM NO.	PART NUMBER	QTY.	DESCRIPTION
1	301055	1	AXLE HOOK LOCK MANIFOLD; REMOTE MOUNT; RW-1019B
2	10457	4	04 MJIC X 04 MAORB X 90 FITTING




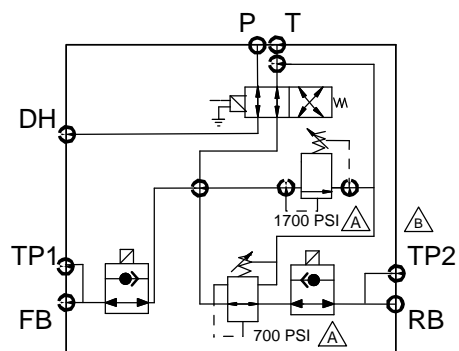
RELIEF FACTORY SET
AT 450 PSI
DO NOT ADJUST



RELIEF FACTORY SET
AT 450 PSI
DO NOT ADJUST

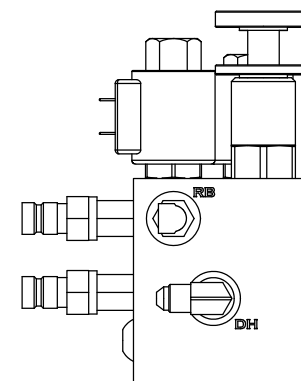
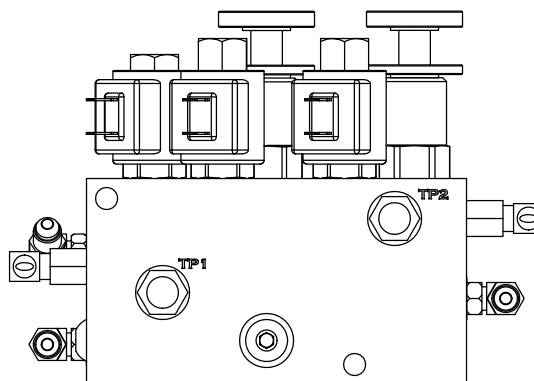
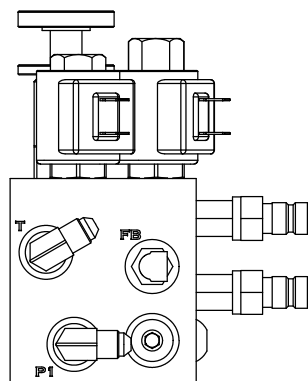


A	12/1/2014	10457 FOR CYL PORTS WAS 18952			BJF	
REV	DATE	DESCRIPTION			BY	APP
TOLERANCES: (UNLESS SPECIFIED)						
FRAC. MACH:		± 1/32"				
FRAC. OTHER:		± 1/16"				
X:		± .063				
XX		± .030				
XXX		± .005				
DRILL SIZES:		± .015				
ANGULAR:		± 1°				
SURF FINISH:		125 MICRO				
THREADS:		2A AND 2B				
RW-1019B						
DRAWN BY:		APPD BY:		DATE:	DRAWING NUMBER:	REV:
TAM		-		08/04/14	301056	A
		TITLE: AXLE HOOK LOCK MANIFOLD; W/FITTINGS; RW-1019B				
		DIVERSIFIED METAL FABRICATORS, INC. (404) 875-1512				
						



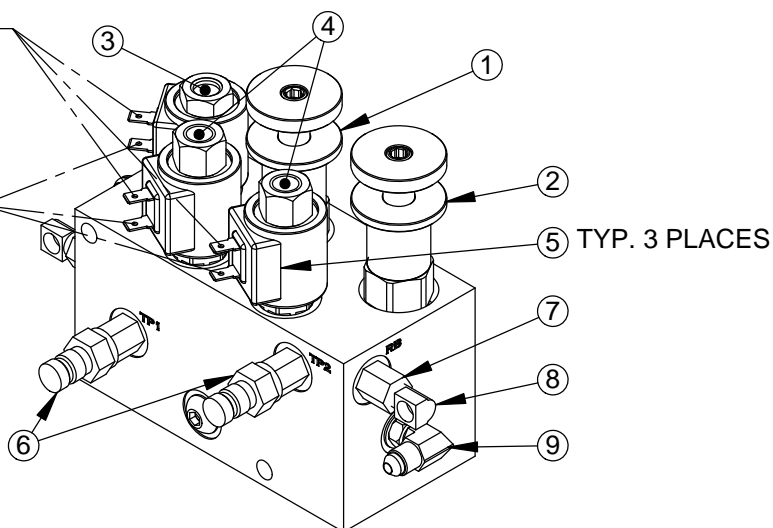
CIRCUIT DIAGRAM




ITEM	PART #	QTY	DESCRIPTION
1	10491	1	FRONT RELIEF VALVE
2	10469	1	REAR RELIEF VALVE
3	10471	1	BRAKE CIRCUIT ENABLE VALVE (CARTRIDGE ONLY)
4	10472	2	BRAKE LOCKING VALVE (CARTRIDGE ONLY)
5	500727	3	VALVE SOLENOID
6	10438	2	DIAGNOSTIC NIPPLE
7	10470	4	ADAPTER, 1/4 MORB X 1/8 FPT
8	10432	2	BRAKE LINE ELBOW, 1/8 MPT X 1/8 INV. FLARE
9	10457	3	1/4 MORB X #4 MJIC 90 DEG. ELBOW

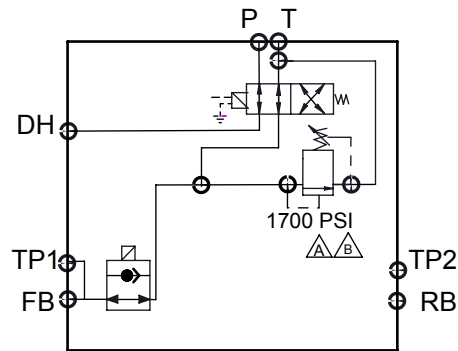


TO RED/BLACK
OUTPUT FROM
BRAKE CONTROLLER

DEDICATED
GROUND TO
BATTERY

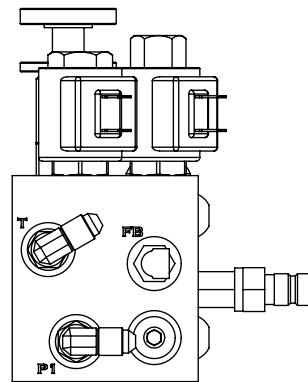


	7/2/14	1700 PSI WAS 1800 PSI	JDI	
	10/21/13	ADDED 1800 PSI, 700 PSI	JDI	
REV	DATE	DESCRIPTION	BY	APP
TOLERANCES: (UNLESS SPECIFIED)		<div>TITLE: MANUAL, BRAKE VALVE MANIFOLD ASSY (F&R), HYDRAFORCE, RW-1019</div> <div>DIVERSIFIED METAL FABRICATORS, INC. (404)875-1512</div> <div><div>DRAWN BY: NEH</div><div>APPD BY:</div><div>DATE: 5/20/11</div><div></div><div>DRAWING NUMBER: M1019135</div><div>REV: B</div></div>		
FRAC. MACH: ± 1/32"				
FRAC. OTHER: ± 1/16"				
.XX ± .063				
.XXX ± .030				
.XXX ± .005				
DRILL SIZES: ± .015				
ANGULAR: ± 1°				
SURF FINISH: 125 MICRO				
THREADS: 2A AND 2B				
SEE DRAWING NOTES (CROSS HATCH AREA)				

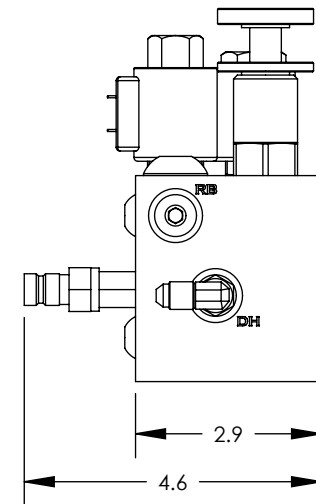
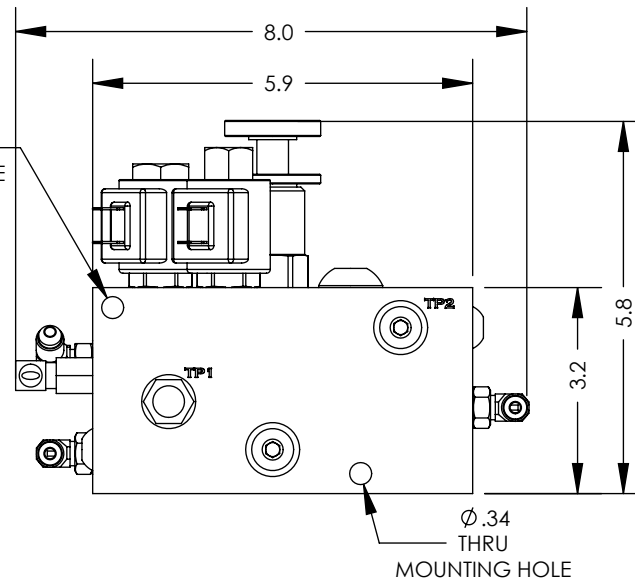


CIRCUIT DIAGRAM

ITEM	PART #	QTY	DESCRIPTION
1	10491	1	FRONT RELIEF VALVE
2	10471	1	BRAKE CIRCUIT ENABLE VALVE (CARTRIDGE ONLY)
3	10472	2	BRAKE LOCKING VALVE (CARTRIDGE ONLY)
4	500727	3	VALVE SOLENOID
5	10438	1	DIAGNOSTIC NIPPLE
6	10470	2	ADAPTER, 1/4 MORB X 1/8 FPT
7	10432	1	BRAKE LINE ELBOW, 1/8 MPT X 1/8 INV. FLARE
8	10457	3	1/4 MORB X #4 MJIC 90 DEG. ELBOW

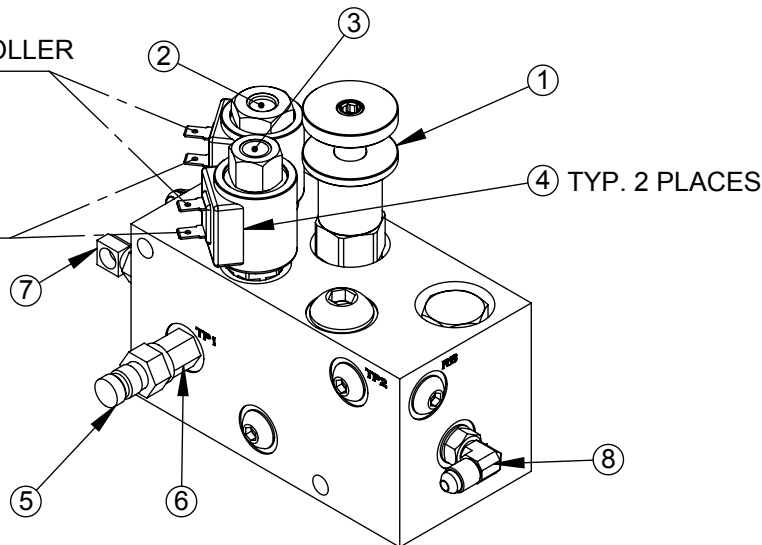






Ø.34
THRU
MOUNTING HOLE



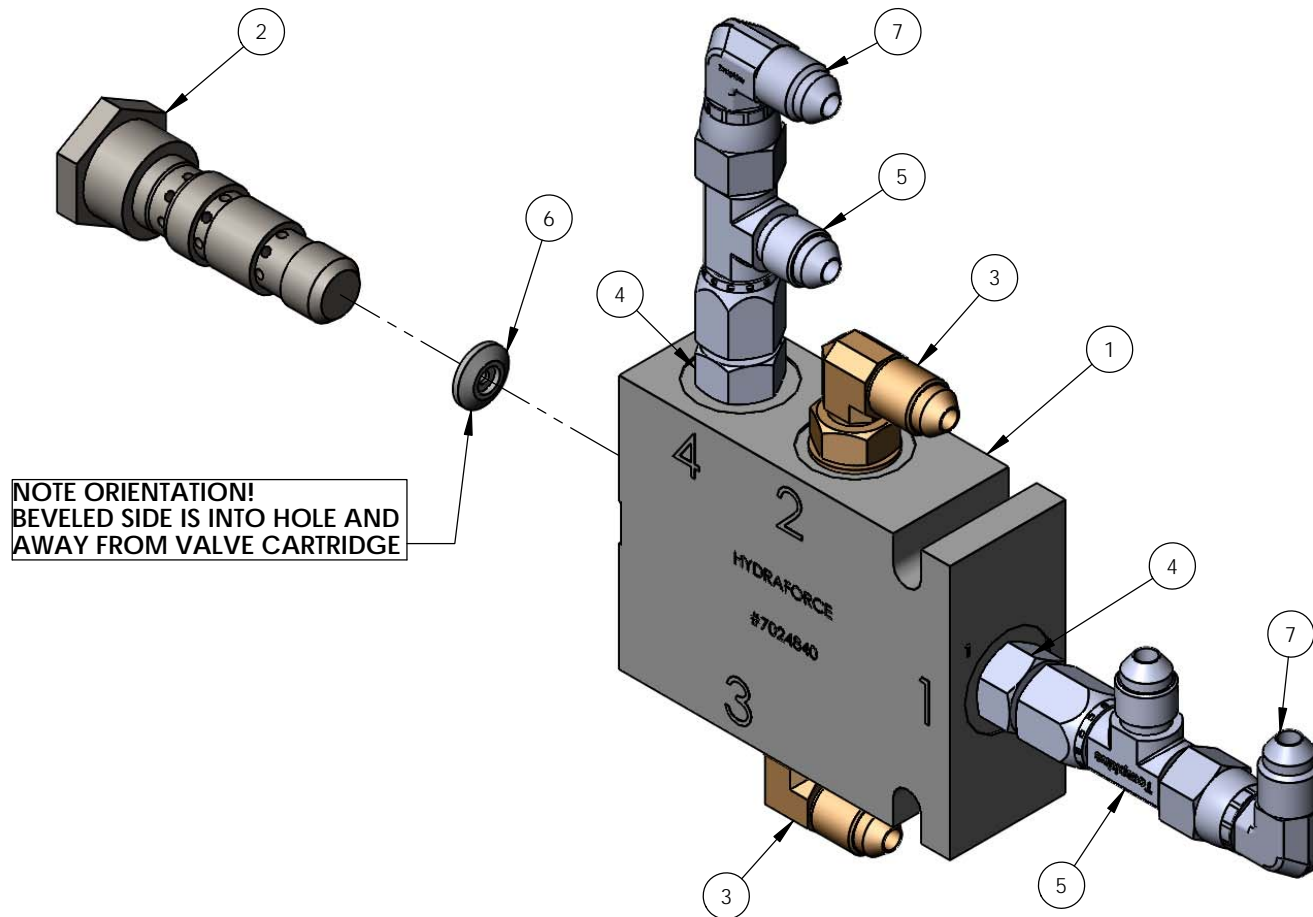
TO RED/BLACK
OUTPUT FROM
BRAKE CONTROLLER


DEDICATED
GROUND TO
BATTERY



	12/2/14	CORRECTED QUANTITIES OF 10438, 10470, 10432		BJF		
	7/2/14	1700 PSI WAS 1800 PSI		JDI		
	10/21/13	ADDED 1800 PSI		JDI		
REV	DATE	DESCRIPTION			BY	APP
TOLERANCES: (UNLESS SPECIFIED)						
FRAC. MACH: ± 1/32"						
FRAC. OTHER: ± 1/16"						
.X ± .063						
.XX ± .030						
.XXX ± .005						
DRILL SIZES: + .015						
ANGULAR: ± 1°						
SURF FINISH: 125 MICRO						
THREADS: 2A AND 2B						
DETAX SHARP EDGES (USE 4 RPT MAX)						
RW-1019		TITLE: MANUAL, BRAKE VALVE MANIFOLD ASSY (F ONLY), HYDRAFORCE, RW-1019				
		DIVERSIFIED METAL FABRICATORS, INC. (404)875-1512				
DRAWN BY:	APPD BY:	DATE:		DRAWING NUMBER:	REV:	
NEH		5/23/11		M1019137	C	

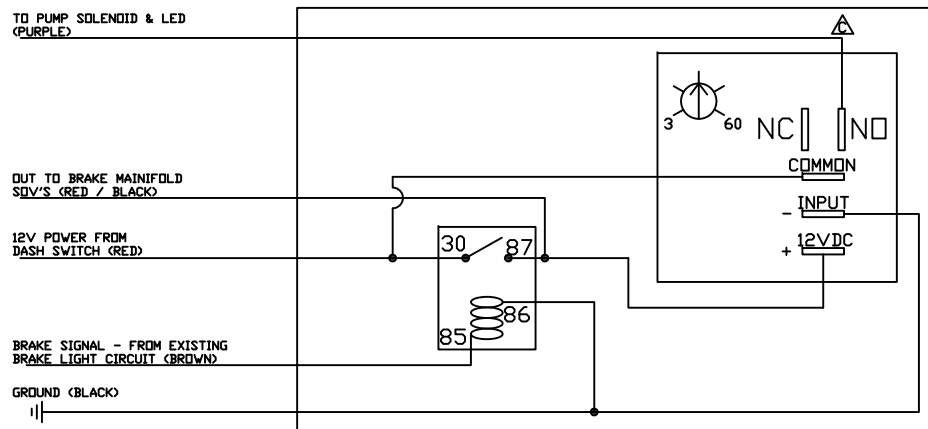
	ITEM NO.	PART NUMBER	QTY.	DESCRIPTION
A	1	600612	1	1015 LOCKING VLV BODY ONLY (7024840)
	2	241016	1	VALVE, LOCKING, CPD-084P, PARKER
	3	10457	2	#04 MJIC X #04 MAORB X 90 FITTING (6801-04-04)
	4	605324	2	04JIC MALE X 04 O-RING MALE
	5	605206	2	TEE, #04 MJIC X #04 FJIC SWIVEL X #04 MJIC
B	6	600613	1	ORIFICE .070" (7051-070)
	7	605048	2	#04 MJIC X #04 FJIC SWIVEL 90 DEG FITTING (6500-04-04)



<div><div><div></div></div><div></div></div>	9/20/17	ADDED 605048 QTY 2		BJF	
<div><div><div></div></div><div></div></div>	6/28/11	ADDED EXPLODED VIEW & ORIFICE ORIENTATION NOTES, CHANGED FROM DC08-40		WAK	
REV	DATE	DESCRIPTION		BY	APP
TOLERANCES: (UNLESS SPECIFIED)		RW-1015			
FRAC. MACH: ± 1/32" FRAC. OTHER: ± 1/16" X ± .063 XX ± .030 XXX ± .005 DRILL SIZES: ± .015 ANGULAR: ± 1" SURF FINISH: 125 MICRO THREADS: 2A AND 2B <small>(SEE SHARP CORNERS (LESSER & GREATER))</small>					
		TITLE: LOCKING VALVE W/ ORIFICE & FITTINGS			
		DIVERSIFIED METAL FABRICATORS, INC. (404) 875-1512			
DRAWN BY:	APPD BY:	DATE:		DRAWING NUMBER:	REV:
JBG		8/19/2010		600611	B

ITEM	PART NO.	QTY	DESCRIPTION
1	HAMMOND 1591TSBK	1	1019 BRAKE CONTROLLER BOX
2	10486	1	TIMER
3	HE87416	1	MICRO RELAY - HELLA 87416
4	HE87125	1	MICRO 5 TERMINAL MOUNT CON BLK - HELLA 87125
5	TERMINAL-HELLA87272	4	TERMINAL-HELLA87272

NCC TIMER (PART # Q4T-00060-346)
- TIMER IS RED IN COLOR
- HAS ADJUSTMENT DIAL (3-60 SEC)
- 5 TERMINALS



NOTES: 1) RELAY SHOWN IN DE-ENERGIZED STATE.
2) SET TIMER TO APPROXIMATELY 30 SECONDS.
3) NUMBERS ON RELAY DENOTE SPADE TERMINAL NUMBERS.
4) REFERENCE HD10481C FOR SYSTEM WIRING DETAILS.

SECTION 7.0 REAR RAILGEAR PARTS

7.1	BEFORE ORDERING PARTS	7-2
7.2	REAR CORE ASSEMBLY DIAGRAMS	7-3
7.3	MOUNTING KIT DIAGRAMS	7-7
7.4	H-BRACKET KIT DIAGRAMS	7-11
7.5	REAR AXLE DIAGRAMS	7-13

7.1 BEFORE ORDERING PARTS

Required Information for Ordering Parts:

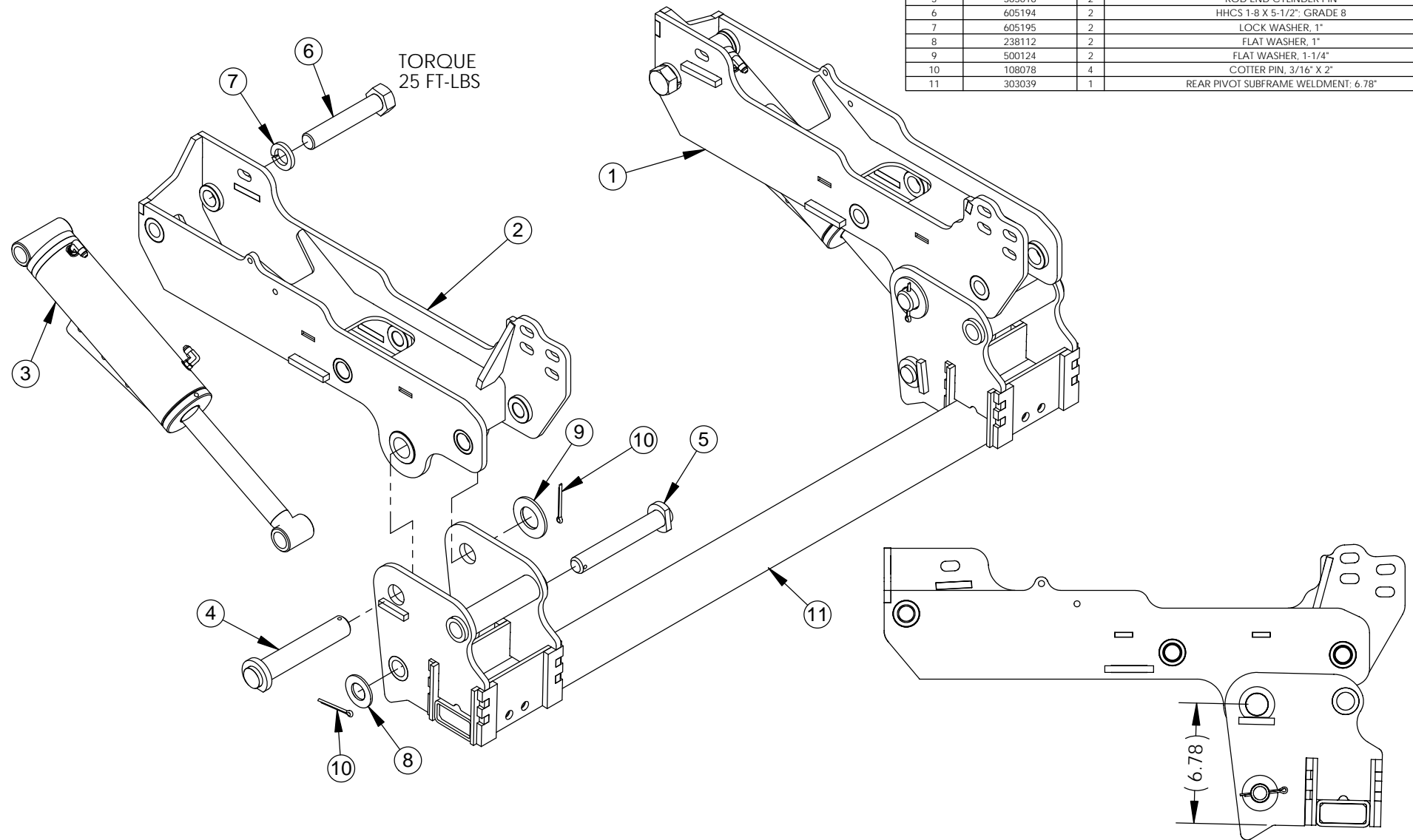
- You must have your Railgear serial numbers when ordering parts. This uniquely identifies your Railgear, as it was built to your specifications, and also allows DMF to help you maintain a history of your Railgear. If you are placing a parts order through a maintenance facility, please inform them of the serial number, so that they can relay the information when placing your order.
- Returns: DMF has a Return Authorization Procedure. You must contact DMF for an RA# before returning any parts for any reason. Parts will not be credited without an RA#.
- Labor: In extremely rare situations, on a discretionary basis, and with prior approval, DMF will reimburse certain, specific labor costs. If you feel this may apply in your situation, you must contact DMF's Service Department for a Service Authorization Number (SA#). No labor will be reimbursed without an SA#. The SA# must be included on your request for reimbursement.
- Please use driver's side / passenger's side terminology (instead of left/right side) when describing issues with your Railgear. This ensures that everyone involved is clear about where the issue is occurring.

Other Considerations for Ordering Parts:

This is a list of considerations to make before placing a parts order with DMF. There are many variations and customer requirements that we strive to accommodate, and as a result, the more information you can provide to us when placing an order, the more likely that we will be able to help you quickly and efficiently.

Wheels:

- If you are a customer using special wheel profiles (this is especially prevalent in Metros), please be sure to inform the DMF Parts Department that there may be a special wheel profile involved in your order.
- DMF offers both insulated and non-insulated wheels – Please confirm which wheel you need before ordering. Insulated wheels can be identified by a grooved ring machined around the inside of the rail wheel. This grooved ring can be seen and felt, and is located about an inch in from the outside tread.

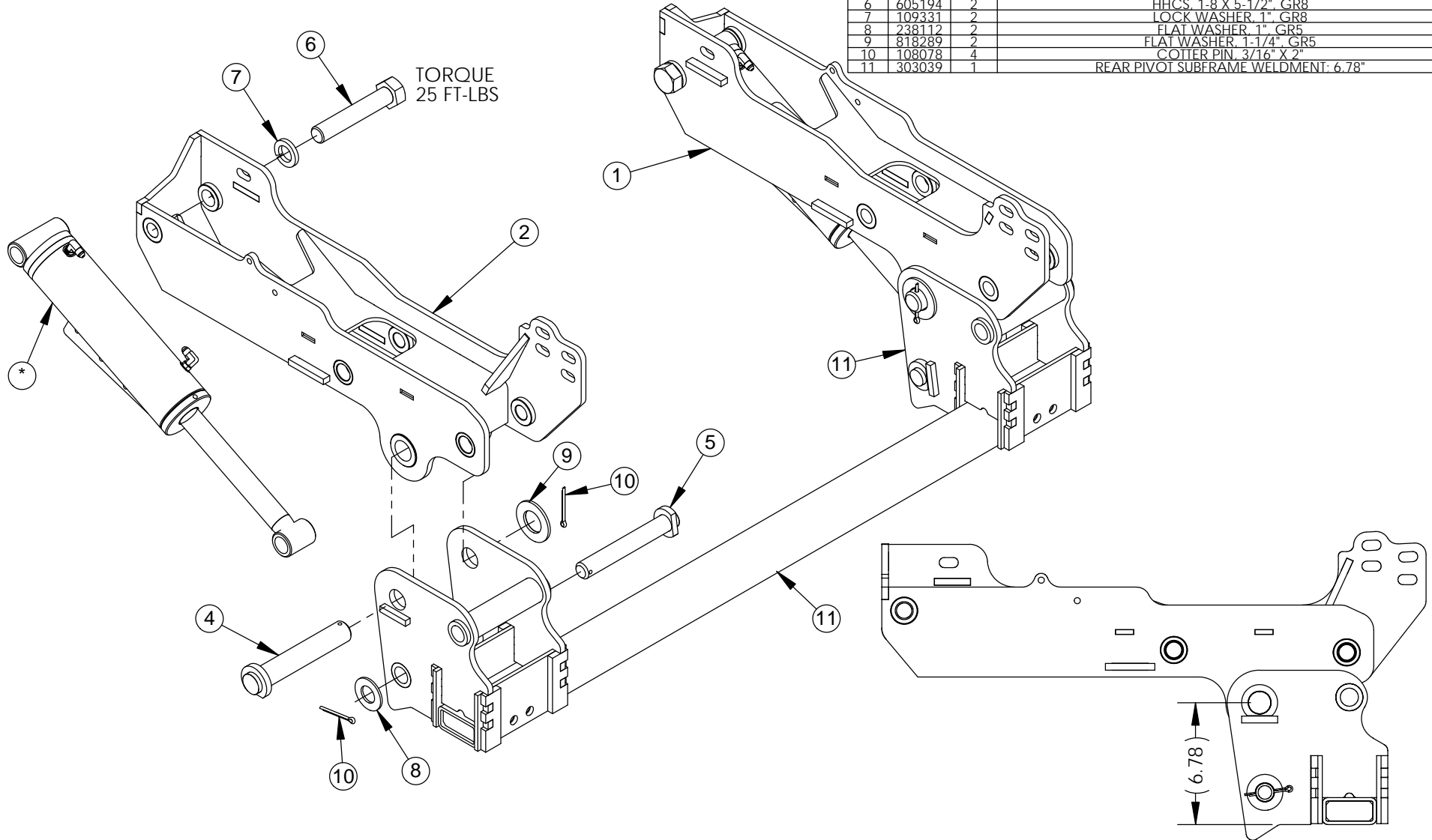


ITEM NO.	PART NUMBER	QTY	DESCRIPTION
1	304045	1	WELDMENT, CORE STRUCTURE, REAR, RW-1019B, DS, '08 FORD F4/550
2	304046	1	WELDMENT, CORE STRUCTURE, REAR, RW-1019B, PS, '08 FORD F4/550
3	301009	2	REAR CYLINDER ASSY, 2.5" BORE, RW-1019B
4	303021	2	REAR PIVOT PIN, 1.25"
5	303016	2	ROD END CYLINDER PIN
6	605194	2	HHCS 1-8 X 5-1/2", GRADE 8
7	605195	2	LOCK WASHER, 1"
8	238112	2	FLAT WASHER, 1"
9	500124	2	FLAT WASHER, 1-1/4"
10	108078	4	COTTER PIN, 3/16" X 2"
11	303039	1	REAR PIVOT SUBFRAME WELDMENT: 6.78"

2008+ FORD 4/550

REV	DATE	DESCRIPTION	BY	APP
TOLERANCES: (UNLESS SPECIFIED) FRAC, MACH: ± 1/32" FRAC, OTHER: ± 1/16" .X ± .063 .XX ± .030 .XXX ± .005 DRILL SIZES: ± .015 ANGULAR: ± 1° SURF FINISH: 125 MICRO THREADS: 2A AND 2B				
RW-1019B		TITLE: CORE ASSEMBLY, REAR, RW-1019B, 6.78" SUBFRAME, '08 FORD F4/550 DIVERSIFIED METAL FABRICATORS, INC. (404)875-1512		
DRAWN BY:	APPD BY:	DATE:	DRAWING NUMBER:	REV:
JDI	-	11/18/13	308005	#

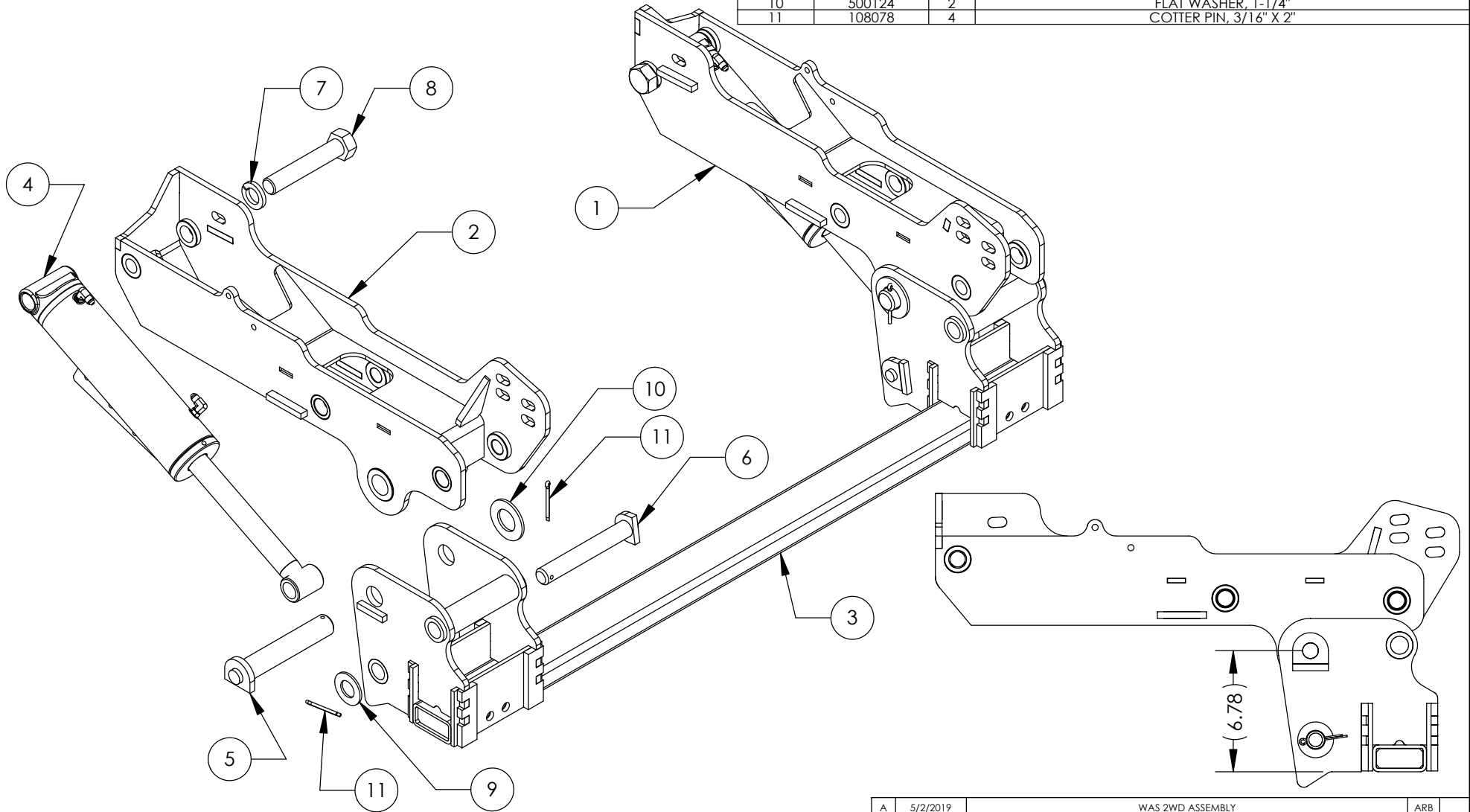
ITEM NO.	PART NUMBER	QTY.	DESCRIPTION
1	304122	1	WELDMNT. CORE STRUCTURE, REAR, RW-1019B, DS. '08 RAM 4/5500
2	304123	1	WELDMNT. CORE STRUCTURE, REAR, RW-1019B, PS. '08 RAM 4/5500
3	301009	2	REAR CYLINDER ASSY, 2.5" BORE, RW-1019B
4	303021	2	REAR PIVOT PIN, 1.25"
5	303016	2	ROD END CYLINDER PIN
6	605194	2	HHCS, 1-8 X 5-1/2", GR8
7	109331	2	LOCK WASHER, 1", GR8
8	238112	2	FLAT WASHER, 1", GR5
9	818289	2	FLAT WASHER, 1-1/4", GR5
10	108078	4	COTTER PIN, 3/16" X 2"
11	303039	1	REAR PIVOT SUBFRAME WELDMNT: 6.78"



2008+ RAM 4500/5500

REV	DATE	DESCRIPTION	BY	APP
TOLERANCES: (UNLESS SPECIFIED)				
FRAC. MACH: ± 1/32"				
FRAC. OTHER: ± 1/16"				
.XX ± .063				
.XX ± .030				
.XXX ± .005				
DRILL SIZES: ± .015				
ANGULAR: ± 1"				
SURF. FINISH: 125 MICRO				
THREADS: 2A AND 2B				
RW-1019B				
TITLE: CORE ASSEMBLY; REAR; RW-1019B; 6.78" SUBFRAME, '08 RAM 4/5500				
DIVERSIFIED METAL FABRICATORS, INC. (404)875-1512				
DRAWN BY:	APPD BY:	DATE:	DRAWING NUMBER:	REV:
TAM	-	02/02/15	308019	#

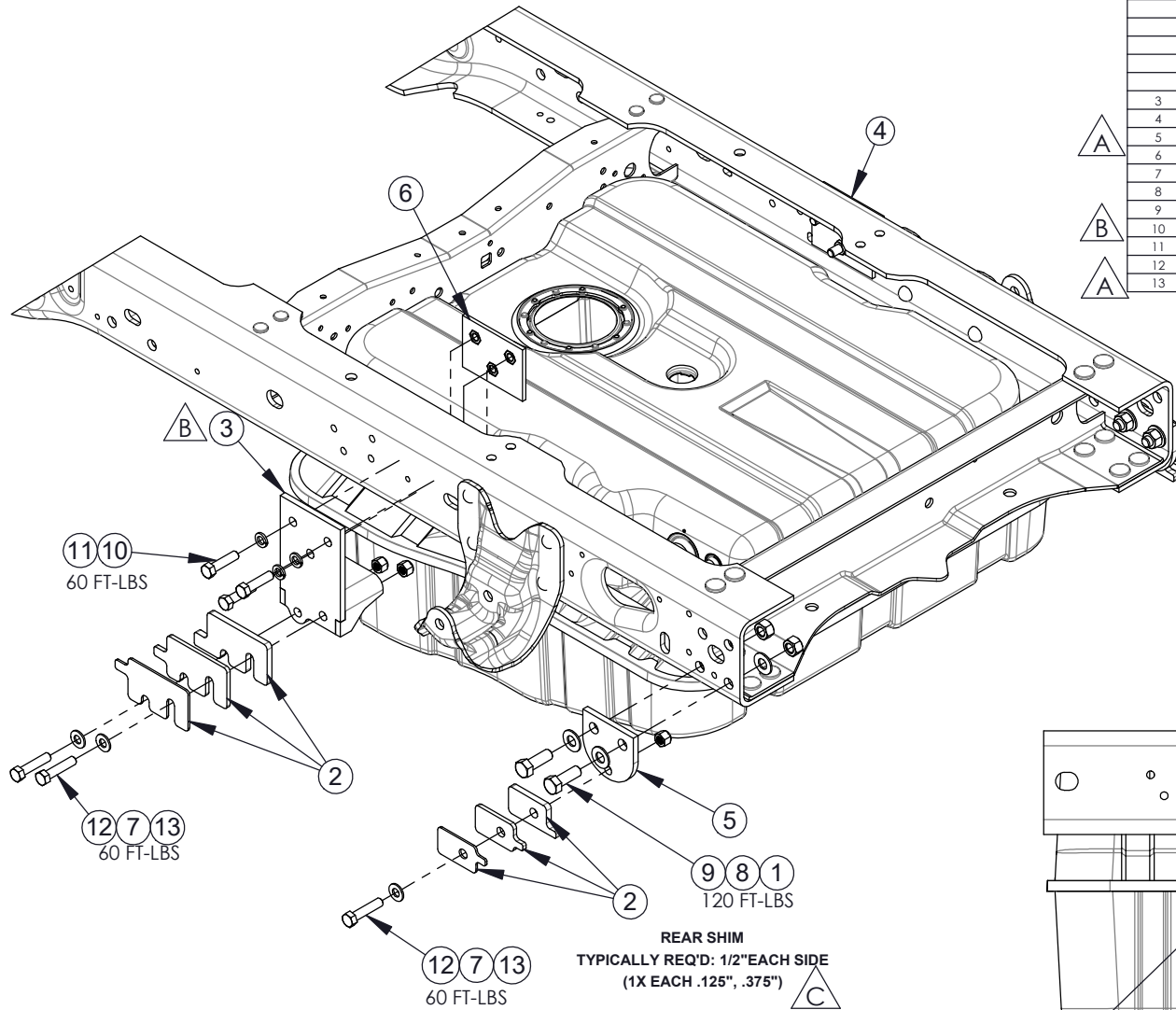
ITEM NO.	PART NUMBER	QTY.	DESCRIPTION
1	304162	1	WELDMENT, CORE STRUCTURE, REAR, DS, 4WD '19 GM 4/5/6500
2	304163	1	WELDMENT, CORE STRUCTURE, REAR, PS, 4WD '19 GM 4/5/6500
3	303039	1	REAR PIVOT SUBFRAME WELDMENT: 6.78"
4	301009	2	REAR CYLINDER ASSY, 2.5" BORE, RW-1019B
5	303021	2	REAR PIVOT PIN, ZINC PLATED, 1.25" DIAM, RW-1019B
6	303016	2	ROD END CYLINDER PIN, ZINC PLATED, RW-1019B
7	109331	2	LOCK WASHER, 1", GR8
8	605194	2	HHCS, 1-8 X 5-1/2", GR8
9	238112	2	FLAT WASHER, 1", GR5
10	500124	2	FLAT WASHER, 1-1/4"
11	108078	4	COTTER PIN, 3/16" X 2"



A	5/2/2019	WAS 2WD ASSEMBLY		ARB	
REV	DATE	DESCRIPTION		BY	APP
TOLERANCES (UNLESS SPECIFIED):		RW-1019B		TITLE:	
FRAC. MACH: ± 1/32"				CORE ASSEMBLY, REAR, 6.78" SUBFRAME, '19	
FRAC. OTHER: ± 1/16"				GM 4/5/6500 4WD	
X: ± .063				THIS DRAWING CONTAINS CONFIDENTIAL PROPRIETARY INFORMATION OF DIVERSIFIED	
XX: ± .030				METAL FABRICATORS, INC. (DMF). COPYRIGHT DMF, ALL RIGHTS RESERVED.	
XXX: ± .005				DRAWN BY: ARB	
DRILL SIZES: ± .015				APPD BY: -	
ANGULAR: ± 1°				DATE: 4/22/19	
SURF FINISH: 125 MICRO				DWF	
THREADS: 2A AND 2B				DRAWING NUMBER: 308055	
BREAK SHARP EDGES .03 X .45" MAX				REV: A	
DMF (404)875-1512					

NOTES:

1. INSTALL FRAME MOUNT KIT BEFORE MOUNTING BODY ONTO TRUCK.

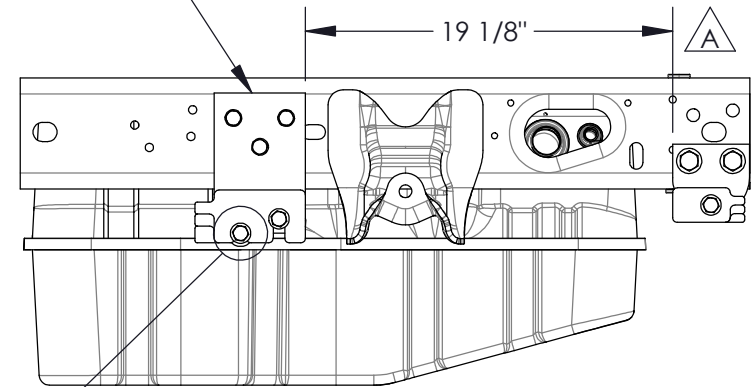


A
B
A

ITEM NO.	PART NUMBER	QTY.	DESCRIPTION
1	18551	4	LOCKNUT, 5/8-11, GR8
2	304001	1	SHIM SET; RW-1019B, '08 F SERIES
	304005	2	RW-1019B AFT SHIM; .375"
	304004	2	RW-1019B AFT SHIM; .25"
	304003	2	RW-1019B AFT SHIM; .125"
	304007	2	RW-1019B FWD SHIM; '08 F SERIES; .125"
	304008	2	RW-1019B FWD SHIM; '08 F SERIES; .25"
	304009	2	RW-1019B FWD SHIM; '08 F SERIES; .375"
3	304027	1	WELDMENT, FORWARD FRAME BRACKET, REAR, RW-1019B, DS, '08 FORD F4/550
4	304028	1	WELDMENT, FORWARD FRAME BRACKET, REAR, RW-1019B, PS, '08 FORD F4/550
5	304024	2	BURNOUT, REARWARD FRAME MOUNT PLATE, REAR, RW-1019B, '08 FORD F4/550
6	304051	2	INNER FRAME PLATE, REAR, RW-1019B, '08 FORD F4/550
7	500691	6	1/2" FLAT WASHER; GR8
8	605076	8	FLAT WASHER, 5/8", GR8
9	605157	4	HHCS, 5/8-11 X 1-3/4", GR8
10	605006	6	HHCS, 1/2-13 X 2", GR8
11	12481	6	LOCK WASHER, 1/2", GR8
12	605276	6	HHCS, 1-2/13 X 2-1/4", GR8
13	113014	6	1/2"-13 NYLOCK NUT; GR8

MATCH DRILL 6X Ø9/16 INTO FRAME

19 1/8"

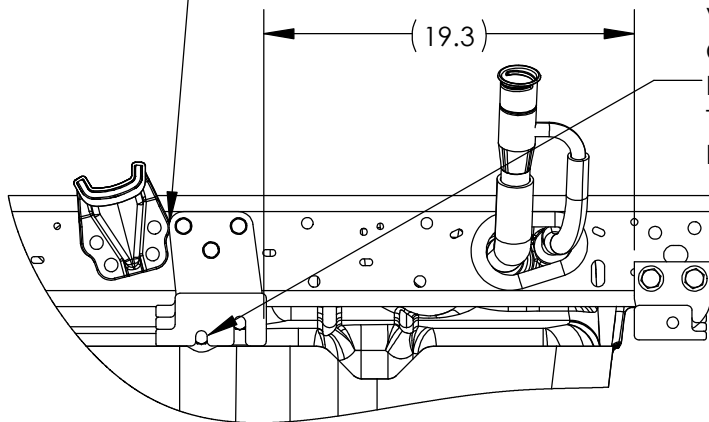


VERIFY AT LEAST 1/8" OF CLEARANCE IS PRESENT BETWEEN TIP OF BOLT AND FUEL TANK. DIFFERENT LENGTH BOLTS MAY BE REQUIRED.

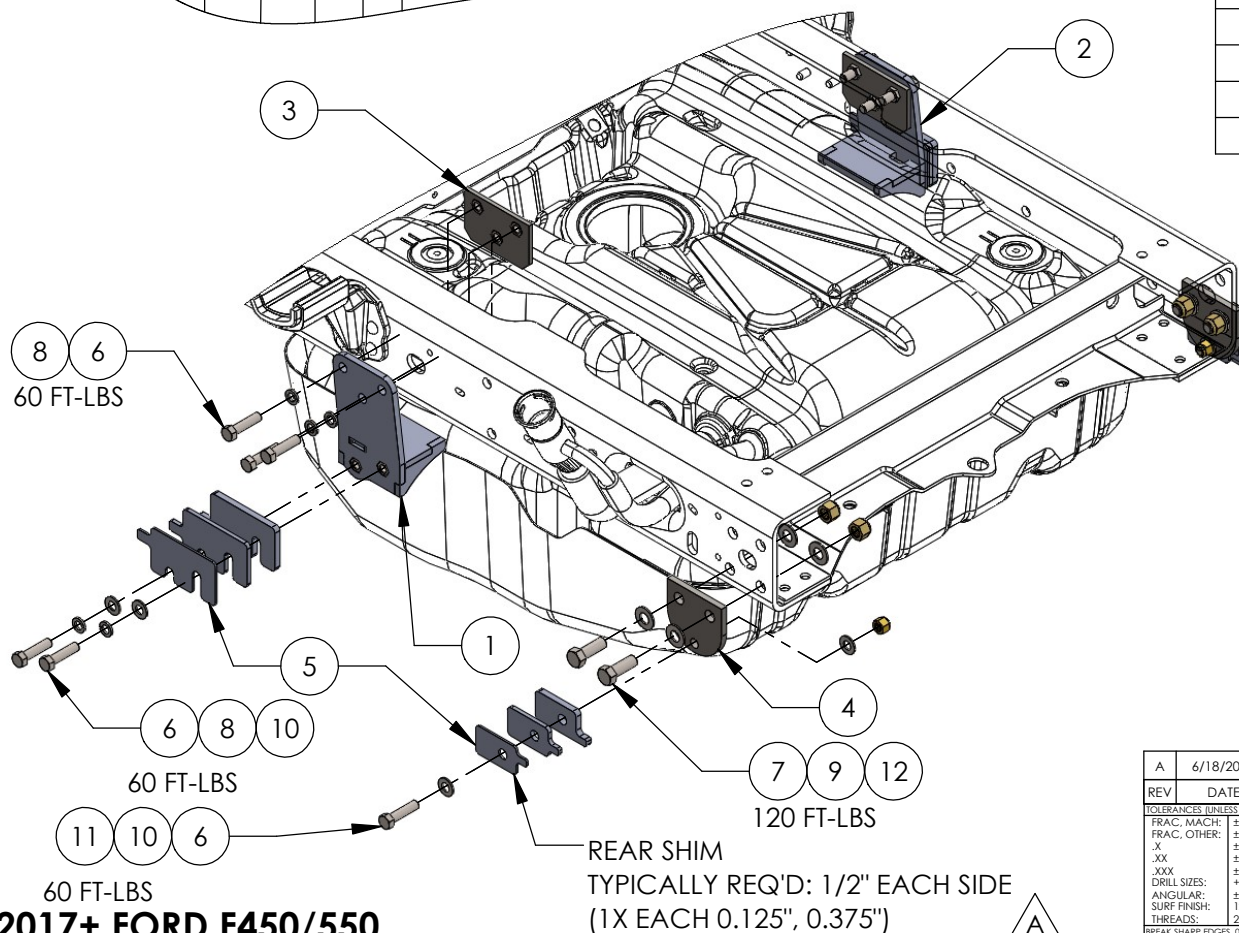
C	6/18/2020	REMOVED 1/16" SHIMS	BJF	
B	10/14/14	605006 WAS 605259, ITEM 3 CALLED OUT	DJJ	
A	7/2/2013	19-1/8" WAS 18-7/8", 605276 WAS 605258, ADDED 113014, 304024 WAS 304032	JDI	
REV	DATE	DESCRIPTION	BY	APP
TOLERANCES: (UNLESS SPECIFIED)				
FRAC. MACH: ± 1/32"				
FRAC. OTHER: ± 1/16"				
.XX ± .003				
.XXX ± .005				
DRILL SIZES: + .015				
ANGULAR: ± 1°				
SURF FINISH: 125 MICRO				
THREADS: 2A AND 2B				
RW-1019B		TITLE: FRAME MOUNT KIT, REAR, RW-1019B, '08-'16 FORD F-4/550		
DRAWN BY: JDI		APPD BY: -		DATE: 5/9/13
		DIVERSIFIED METAL FABRICATORS, INC. (404) 875-1512		DRAWING NUMBER: 304052
		REV: C		

2008-2016 FORD F-4/550

FRAME SUPPORT IS POSITIONED AGAINST
LEAF SPRING COMPONENT, MATCH DRILL
2X Ø9/16 INTO EACH SIDE OF FRAME



VERIFY AT LEAST 1/8" OF
CLEARANCE IS PRESENT
BETWEEN TIP OF BOLTS & FUEL
TANK/FUEL COVER. A DIFFERENT
LENGTH BOLT MAY BE REQUIRED

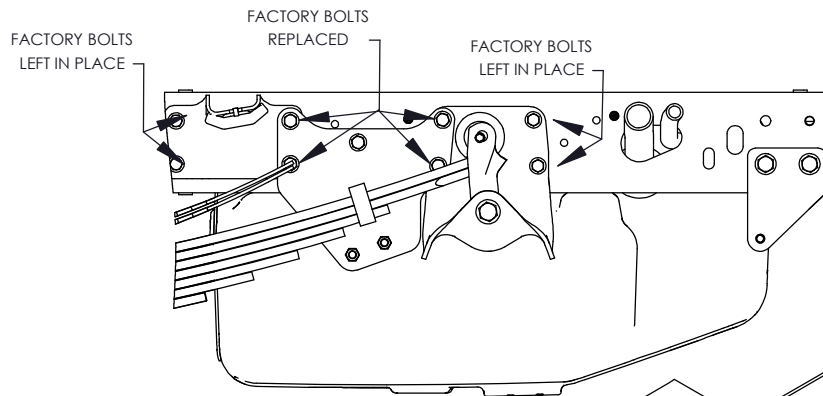


2017+ FORD F450/550

ITEM NO.	PART NUMBER	QTY.	DESCRIPTION
1	304141	1	DS FRAME SUPPORT, FWD MOUNT, WELDMENT, RW-1019B REAR, '17 F450/550
2	304142	1	PS FRAME SUPPORT, FWD MOUNT, WELDMENT, RW-1019B REAR, '17 F450/550
3	304150	2	INNER FRAME PLATE, REAR, '17 FORD F450/550
4	304024	2	BURNOUT, REARWARD FRAME MOUNT PLATE, REAR, RW-1019B, '08 FORD F4/550
5	304001	1	SHIM SET; RW-1019B, 08 F SERIES
	304005	2	RW-1019B AFT SHIM, .375"
	304004	2	RW-1019B AFT SHIM, .25"
	304003	2	RW-1019B AFT SHIM, .125"
	304007	2	RW-1019B FWD SHIM, 08' SERIES, .0125"
	304008	2	RW-1019B FWD SHIM, 08' SERIES, .25"
	304009	2	RW-1019B FWD SHIM, 08' SERIES, .375"
6	605006	12	HHCS, 1/2-13 X 2", GR8
7	605157	4	HHCS, 5/8-11 X 1-3/4", GR8
8	12481	10	LOCK WASHER, 1/2", GR8
9	605076	8	FLAT WASHER, 5/8", GR8
10	500691	8	FLAT WASHER, 1/2", GR8
11	113014	2	1/2"-13 NYLOCK NUT; GR8
12	18551	4	5/8"-11 NYLOCK NUT; GR8

NOTE:
FRAME MOUNT KIT SHOULD BE INSTALLED BEFORE
MOUNTING BODY ONTO TRUCK

A	6/18/2020	REMOVED 1/16" SHIMS			BJF	
REV	DATE	DESCRIPTION			BY	APP
TOLERANCES (UNLESS SPECIFIED):		TITLE:				
FRA C, MACH: ± 1/32"		FRAME MOUNT KIT, REAR, '17 FORD F450/550				
FRA C, OTHER: ± 1/16"						
.X .063						
.XX .030						
.XXX ± .005						
DRILL SIZES: ± .015						
ANGULAR: ± 1°		THIS DRAWING CONTAINS CONFIDENTIAL PROPRIETARY INFORMATION OF DISVERSED				
SURF FINISH: 125 MICRO		METAL FABRICATORS, INC. (DMF), COPYRIGHT DMF, ALL RIGHTS RESERVED.				
THREADS: 2A AND 2B		DRAWN BY:	APPD BY:	DATE:	DRAWING NUMBER:	REV:
BREAK SHARP EDGES .03 X 45° MAX		DJJ	-	11/11/16	304148	A
DMF 4041875-1512						

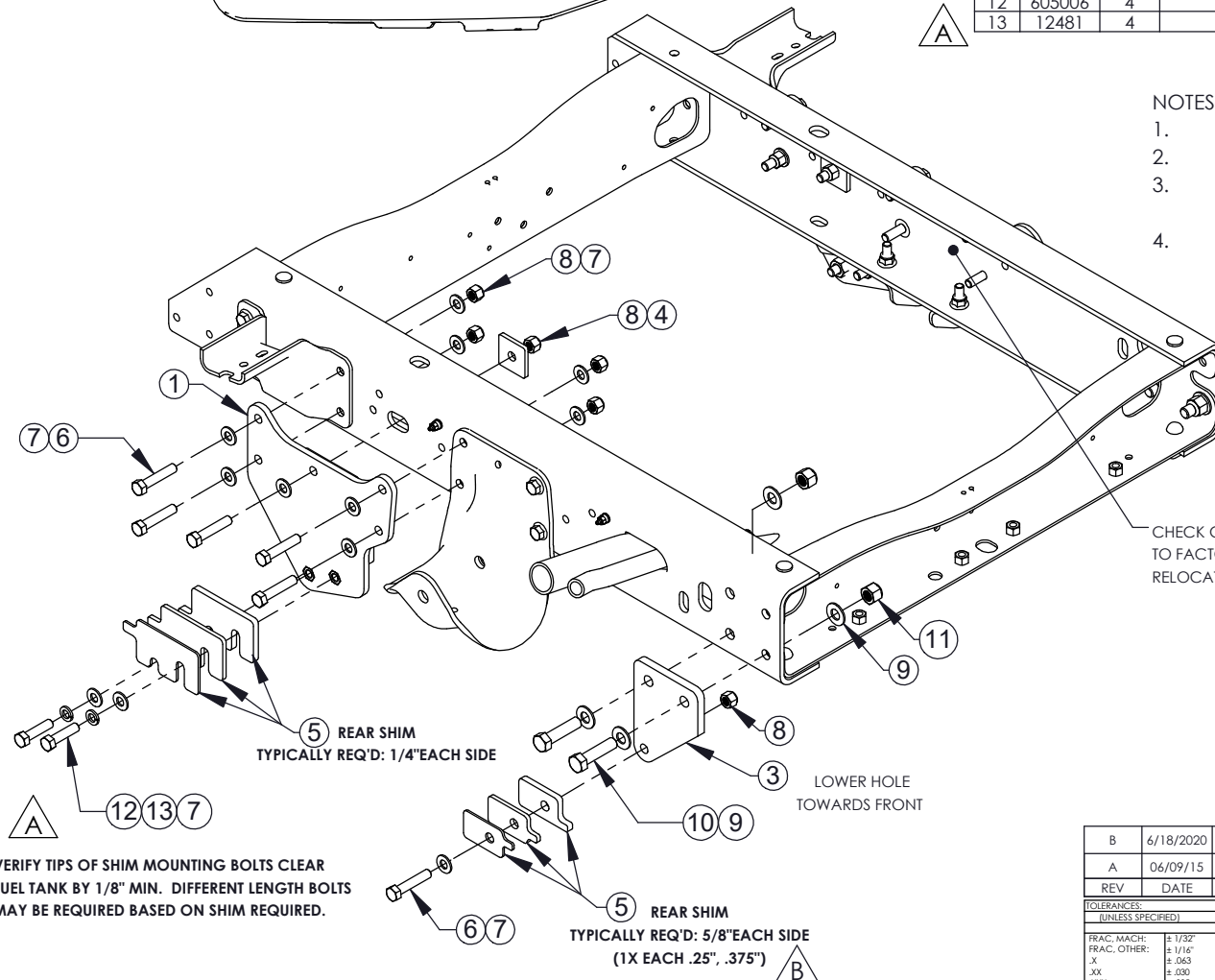


A

ITEM NO.	PART NUMBER	QTY.	DESCRIPTION
1	304118	1	WELDMENT, FORWARD FRAME BRACKET, RW-1019B REAR, 25" DS, '08 RAM 4/5500
2	304119	1	WELDMENT, FORWARD FRAME BRACKET, RW-1019B REAR, 25" PS, '08 RAM 4/5500
3	304113	2	BO, REARWARD FRAME MOUNT PLATE, 38", RW-1019B REAR, '08 RAM 4/5500
4	600318	2	SQUARE WASHER, 1/2"
5	304001	1	SHIM SET; RW-1019B, 08 F SERIES
	304005	2	RW-1019B AFT SHIM; .375"
	304004	2	RW-1019B AFT SHIM; .25"
	304003	2	RW-1019B AFT SHIM; .125"
	304007	2	RW-1019B FWD SHIM; 08 F SERIES; .125"
	304008	2	RW-1019B FWD SHIM; 08 F SERIES; .25"
	304009	2	RW-1019B FWD SHIM; 08 F SERIES; .375"
6	113016	12	HHCS, 1/2-13 X 2-1/2", GR8
7	500691	24	FLAT WASHER, 1/2", GR8
8	113014	12	1/2"-13 NYLOCK NUT; GR8
9	605076	8	FLAT WASHER, 5/8", GR8
10	605457	4	HHCS, 5/8-11 X 2-1/2", GR8
11	605075	4	5/8"-11 NYLOCK NUT; GR8
12	605006	4	HHCS, 1/2-13 X 2", GR8
13	12481	4	LOCK WASHER, 1/2", GR8

NOTES:

1. FACTORY FUEL TANK NOT SHOWN FOR CLARITY.
2. DRIVERS SIDE SHOWN. REPEAT FOR PASSENGER SIDE.
3. WHEN USING FACTORY REAR FUEL TANK, INSTALLATION OF FRAME MOUNT KIT **BEFORE** BODY IS **HIGHLY** RECOMMENDED.
4. VERIFY TIPS OF SHIM MOUNTING BOLTS CLEAR FUEL TANK BY 1/8" MIN. DIFFERENT LENGTH BOLTS MAY BE REQUIRED BASED ON SHIM REQUIRED.



CHECK CLEARANCES INSIDE FRAME RAILS
TO FACTORY FUEL AND WIRING COMPONENTS
RELOCATE AS NECESSARY

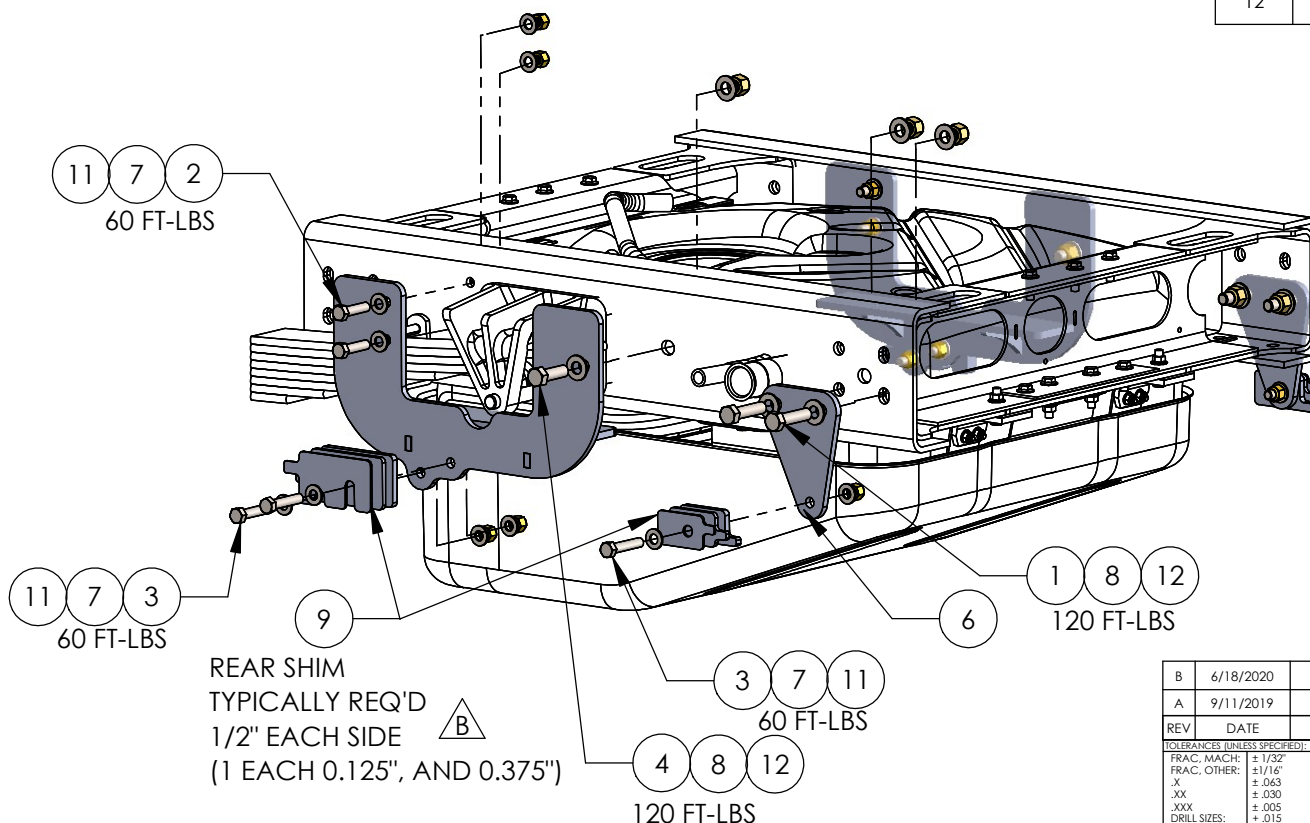
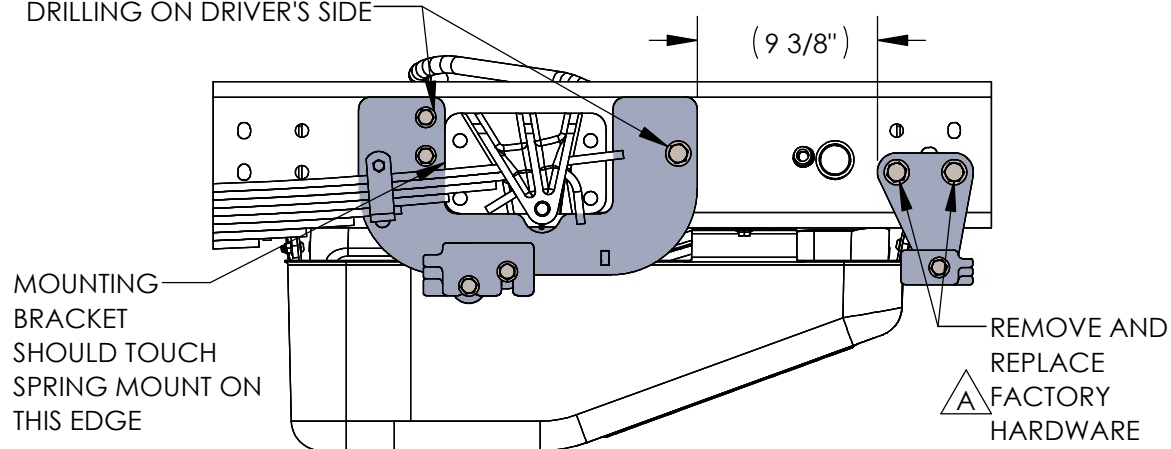
VERIFY TIPS OF SHIM MOUNTING BOLTS CLEAR
FUEL TANK BY 1/8" MIN. DIFFERENT LENGTH BOLTS
MAY BE REQUIRED BASED ON SHIM REQUIRED.

REAR SHIM
TYPICALLY REQ'D: 5/8" EACH SIDE
(1X EACH .25", .375")

2008+ RAM 4/5500

B	6/18/2020	REMOVED 1/16" SHIMS		BJF	
A	06/09/15	605006 WAS 605281 (BOLT LENGTH REDUCED TO 2" FROM 2.25")		TAM	
REV	DATE	DESCRIPTION		BY	APP
TOLERANCES: (UNLESS SPECIFIED)		TITLE: FRAME MOUNT KIT, REAR, RW-1019B, 25" AFT OF TIRE, '08 RAM 4/5500			
FRAC. MACH: FRAC. OTHER: X .XX .XXX		DIVERSIFIED METAL FABRICATORS, INC. (404)875-1512			
DRILL SIZES: ANGULAR: SURF FINISH: THREADS:					
RW-1019B		DRAWN BY:	APPD BY:	DATE:	DRAWING NUMBER:
TAM		-		01/29/15	304126
REV:		B			

INSTALL $\phi 5/8"$ BOLT IN EXISTING FRAME HOLE
MATCH DRILL FOR 2 X $\phi 1/2"$. SHIELD FUEL LINES BEFORE
DRILLING ON DRIVER'S SIDE



ITEM NO.	PART NUMBER	QTY.	DESCRIPTION
1	605457	4	HHCS, 5/8-11 X 2-1/2", GR8
2	605006	4	HHCS, 1/2-13 X 2", GR8
3	113016	6	HHCS, 1/2-13 X 2-1/2", GR8
4	605297	2	HHCS, 5/8-11 X 2". GR8
5	304158	1	WELDMENT, 1019B REAR, FORWARD MOUNTING BRACKET, DS, '19 GM 4/5/6500
6	304155	2	BURNOUT, 1019B REAR, REAR FRAME MOUNTING BRACKET, 4WD '19 GM 4/5/6500
7	500691	20	FLAT WASHER, 1/2", GR8
8	605076	12	FLAT WASHER, 5/8", GR8
9	304001	1	SHIM SET; RW-1019B, 08 F SERIES
10	304160	1	WELDMENT, 1019B REAR, FORWARD FRAME MOUNT, PS, '19 GM 4/5/6500
11	113014	10	1/2"-13 NYLOCK NUT; GR8
12	18551	6	5/8"-11 NYLOCK NUT; GR8

NOTE:
FRAME MOUNT KIT SHOULD BE
INSTALLED BEFORE MOUNTING
BODY ON TRUCK

FOR 4X2, USE KIT 304189

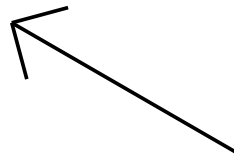
FOR 141" WHEEL BASE 4X4,
USE KIT 304190

FOR 141" WHEEL BASE 4X2,
USE KIT 304191

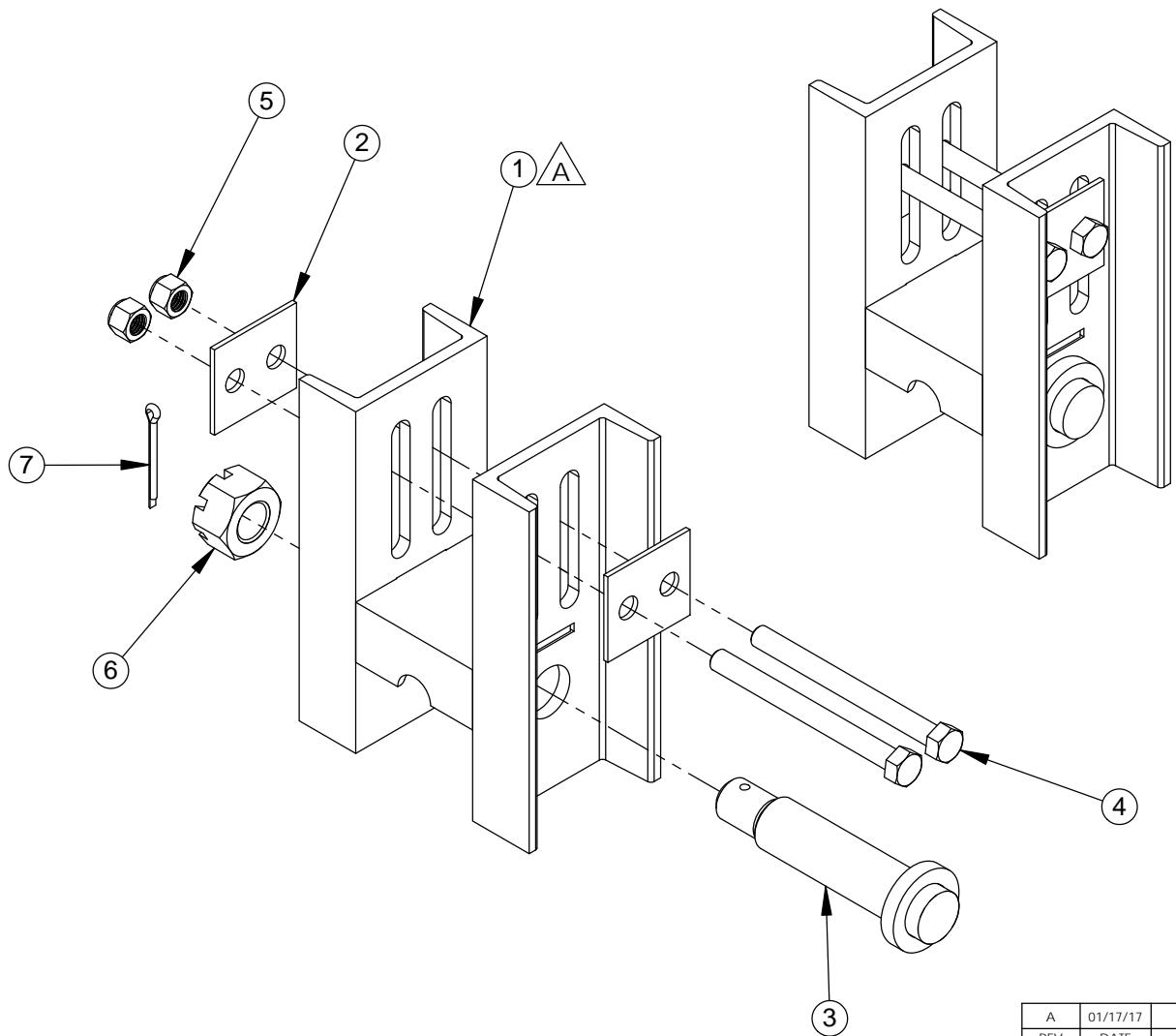
2019+ GM 4/5/6500 & 2019+ INTERNATIONAL CV 4X4

B	6/18/2020	REMOVED 1/16" SHIMS	BJF	
A	9/11/2019	ADDED FACTORY HARDWARE NOTE	ARB	
REV	DATE	DESCRIPTION	BY	APP
TOLERANCES (UNLESS SPECIFIED):		TITLE:		
FRAC. MACH: $\pm 1/32"$		RW-1019B		
FRAC. OTHER: $\pm 1/16"$		FRAME MOUNT KIT, REAR, '19 GM 4/5/6500		
.X $\pm .063$		4X4		
.XX $\pm .030$		THIS DRAWING CONTAINS CONFIDENTIAL PROPRIETARY INFORMATION OF DIVERSIFIED		
.XXX $\pm .005$		METAL FABRICATORS, INC. (DMF). COPYRIGHT DMF, ALL RIGHTS RESERVED.		
DRILL SIZES: $\pm .015$		DRAWN BY:	APPD BY:	DATE:
ANGULAR: $\pm 1"$		ARB	-	5/29/19
SURF FINISH: 125 MICRO		DRAWING NUMBER:		
THREADS: 2A AND 2B		304159		
BREAK SHARP EDGES .03 X 45° MAX		REV:		
DMF (404)875-1512		B		

FRONT OF VEHICLE

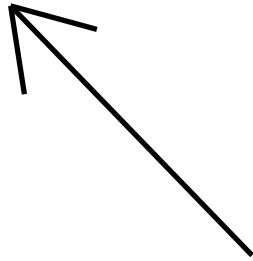


ITEM NO.	PART NUMBER	QTY	DESCRIPTION
1	303045	2	NON-SLOTTED H BRACKET WELDMENT, 3" ADJ W/ TABS
2	303014	4	H BRACKET WASHER PLATE
3	303022	2	AXLE PIN; 1.25" DIAM
4	605304	4	HEX HEAD CAP SCREW, 1/2-13 X 5-1/2" LONG, GRADE 8
5	113014	4	1/2"-13 NYLOCK NUT; GR8
6	818127	2	SLOTTED HEX NUT, 1"-8, GR5
7	108078	2	COTTER PIN, 3/16" X 2"

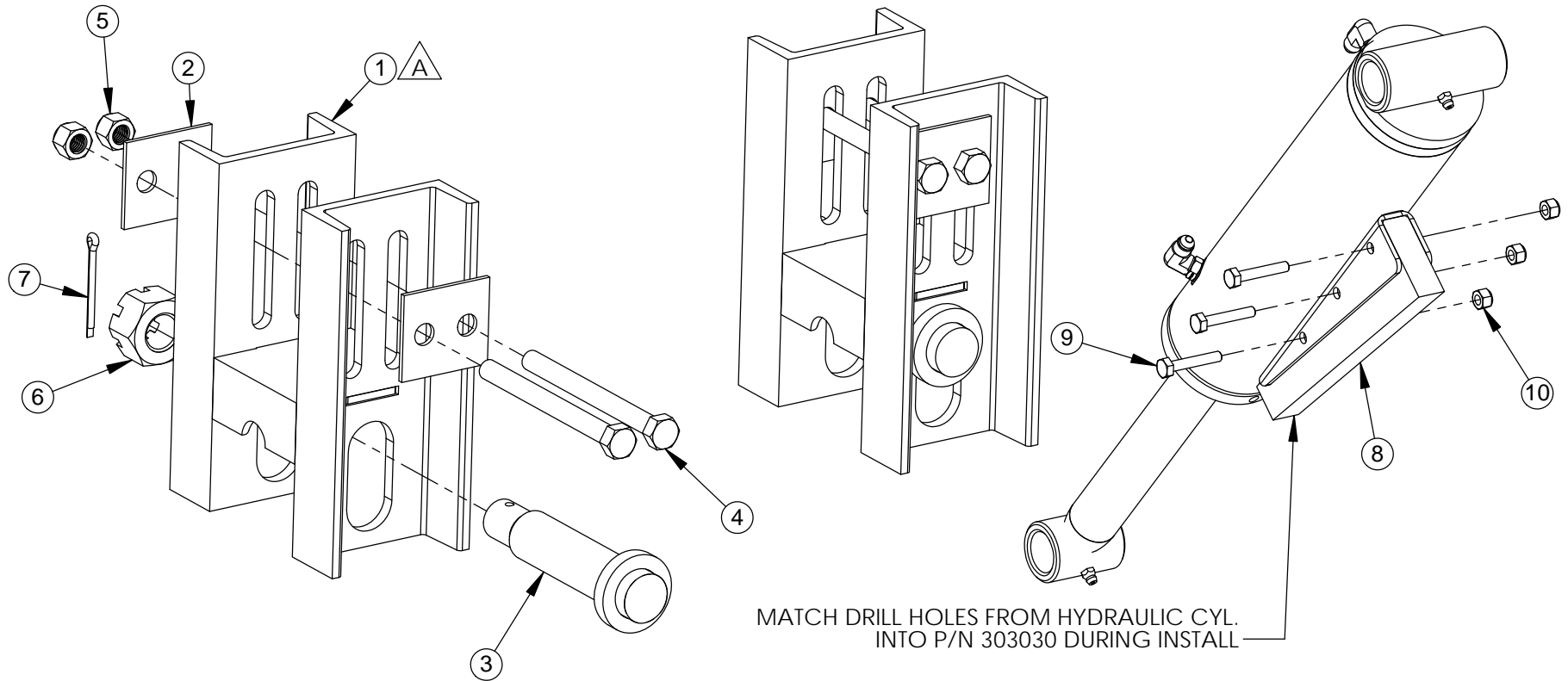


A	01/17/17	303044 WAS 303045				DJJ	
REV	DATE	DESCRIPTION				BY	APP
TOLERANCES: (UNLESS SPECIFIED)		TITLE: H BRACKET KIT, NON-SLOTTED, 3" ADJ DIVERSIFIED METAL FABRICATORS,INC. (404)875-1512					
FRAC. MACH: ± 1/32"							
FRAC. OTHER: ± 1/16"							
X ± .063							
XX ± .030							
XXX ± .005							
DRILL SIZES: ± .015							
ANGULAR: ± 1°							
SURF FINISH: 125 MICRO							
THREADS: 2A AND 2B							
RW-1019B							
DRAWN BY:							
JDI		-		11/18/13		303046	A

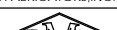
FRONT OF VEHICLE



ITEM NO.	PART NUMBER	QTY.	DESCRIPTION
1	303048	2	SLOTTED H BRACKET WELDMENT; 3" ADJUSTMENT
2	303014	4	H BRACKET WASHER PLATE
3	303022	2	AXLE PIN; 1.25" DIAM
4	605304	4	HEX HEAD CAP SCREW, 1/2-13 X 5-1/2" LONG, GRADE 8
5	113014	4	1/2"-13 NYLOCK NUT; GR8
6	818127	2	SLOTTED HEX NUT, 1"-8, GR5
7	108078	2	COTTER PIN, 3/16" X 2"
8	303030	2	RUBBER BUMPER, RW-1019B, REAR
9	10399	6	HHCS, 1/4-20 X 1-1/2", GR5
10	11257	6	1/4"-20 NYLOCK NUT; GR8



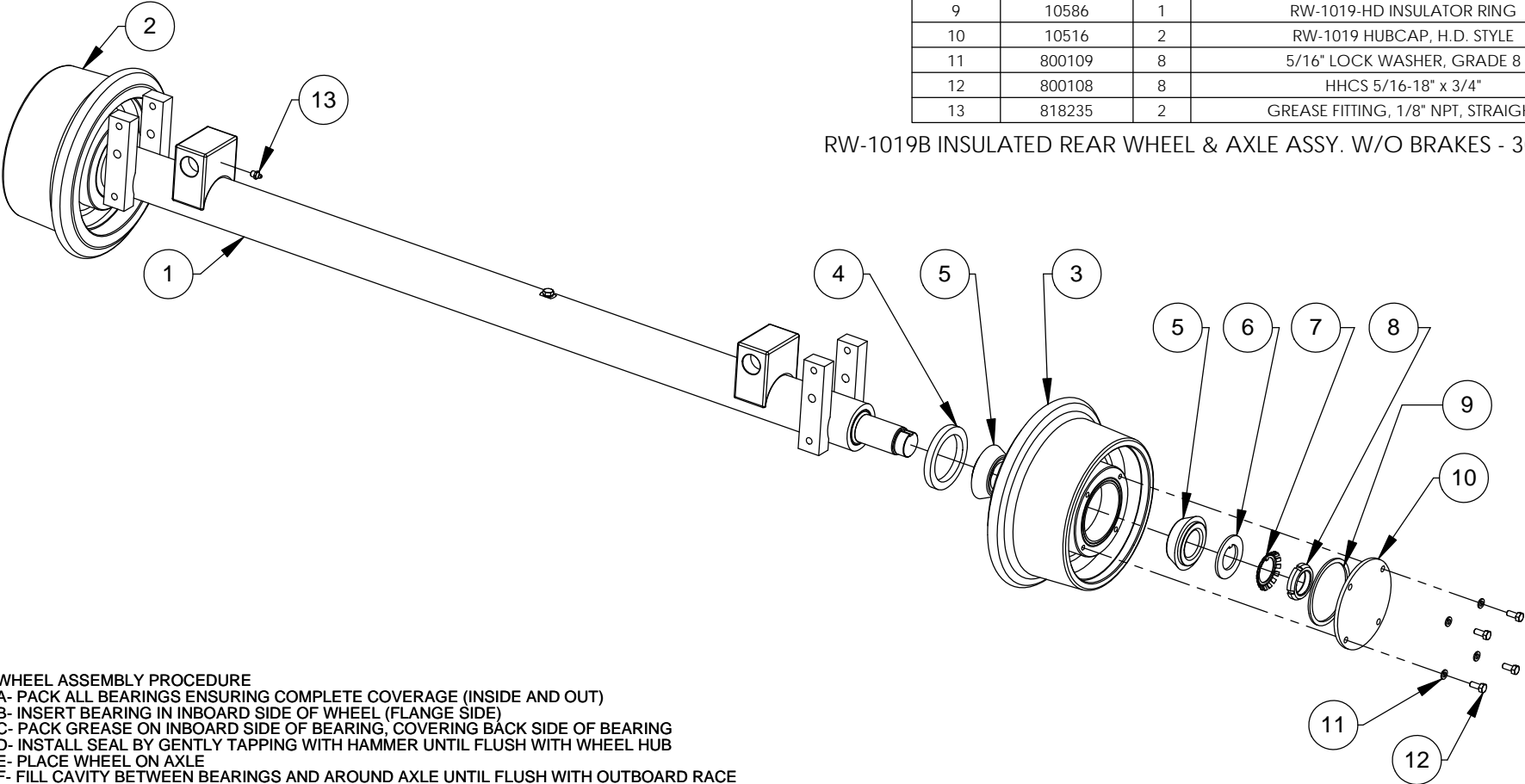
MATCH DRILL HOLES FROM HYDRAULIC CYL.
INTO P/N 303030 DURING INSTALL

A		01/17/17		303048 WAS 303015			DJJ				
REV		DATE		DESCRIPTION				BY		APP	
TOLERANCES: (UNLESS SPECIFIED)				RW-1019B							
FRAC. MACH: ± 1/32"				TITLE: H BRACKET KIT, SLOTTED, 3" ADJ							
FRAC. OTHER: ± 1/16"											
X ± .063				DIVERSIFIED METAL FABRICATORS, INC. (404)875-1512							
XX ± .030											
XXX ± .005				DRAWN BY: JDI							
DRILL SIZES: ± .015											
ANGULAR: ± 1°				APPD BY: -							
SURF FINISH: 125 MICRO											
THREADS: 2A AND 2B				DATE: 11/5/13							
											
				DRAWING NUMBER: 303031							
				REV: A							

BEARING RACE - 10590 (TIMKEN HM-903210)


ITEM NO.	PART NUMBER	QTY.	DESCRIPTION
1	302002	1	RW-1019B REAR AXLE & TUBE WELDMENT W/BRAKES; STD GAGE
2	10570	1	RW-1019-HD WHEEL, NON-INS., W/RACES
3	10580	1	RW-1019-HD WHEEL, INSULATED, W/RACES
4	10592	2	RW-1019-HD SEAL, STANDARD
5	10591	4	RW-1019-HD BEARING CONE
6	10596	2	WASHER, TONGUE (TIMKEN K-91508)
7	10598	2	WASHER, AXLE TAB (TIMKEN WH-08)
8	10595	2	NUT, AXLE (TIMKEN TN-08)
9	10586	1	RW-1019-HD INSULATOR RING
10	10516	2	RW-1019 HUBCAP, H.D. STYLE
11	800109	8	5/16" LOCK WASHER, GRADE 8
12	800108	8	HHCS 5/16-18" x 3/4"
13	818235	2	GREASE FITTING, 1/8" NPT, STRAIGHT

RW-1019B INSULATED REAR WHEEL & AXLE ASSY. W/O BRAKES - 302012



- WHEEL ASSEMBLY PROCEDURE**
- A- PACK ALL BEARINGS ENSURING COMPLETE COVERAGE (INSIDE AND OUT)
 - B- INSERT BEARING IN INBOARD SIDE OF WHEEL (FLANGE SIDE)
 - C- PACK GREASE ON INBOARD SIDE OF BEARING, COVERING BACK SIDE OF BEARING
 - D- INSTALL SEAL BY GENTLY TAPPING WITH HAMMER UNTIL FLUSH WITH WHEEL HUB
 - E- PLACE WHEEL ON AXLE
 - F- FILL CAVITY BETWEEN BEARINGS AND AROUND AXLE UNTIL FLUSH WITH OUTBOARD RACE
 - G- INSERT BEARING IN OUTBOARD SIDE OF WHEEL
 - H- INSTALL AXLE WASHERS ALIGNING THEM WITH KEYWAY (ITEMS 6 AND 7)
 - I- INSTALL AXLE NUT (ITEM 8)
 - J- ADJUST BEARING END-PLAY
 - 1- TIGHTEN AXLE NUT TO 200 FT-LBS WHILE ROTATING WHEEL
 - 2- BACK OFF AXLE NUT ONE FULL TURN
 - 3- TIGHTEN AXLE NUT TO 50 FT-LBS WHILE ROTATING WHEEL
 - 4- BACK OFF AXLE NUT (ITEM 8) BY ONE NOTCH OF THE TAB WASHER (ITEM 7)
 - K- SELECT TABS ON TAB WASHER THAT MOST NEARLY LINE UP WITH THE SLOTS IN THE AXLE NUT AND BEND THEM UP TO SECURE THE NUT
 - L- VERIFY BEARING END-PLAY IS 0.001"-0.005" WITH A DIAL INDICATOR
 - M- FILL OUTBOARD CAVITY WITH GREASE
 - N- RUN A BEAD OF SILICONE ON HUBCAP MOUNTING SURFACE (OUTBOARD FACE OF HUB)
 - O- INSTALL HUBCAP WITH PROVIDED HEX SCREWS AND LOCK WASHERS



A		1/20/2017		REVISED BEARING SETTING PROCEDURE				BJF			
REV		DATE		DESCRIPTION				BY		APP	
TOLERANCES: (UNLESS SPECIFIED)				TITLE: RW-1019B INSULATED REAR AXLE ASSY W/BRAKES; STD GAGE							
FRAC. MACH:		± 1/32"		RW-1019B							
FRAC. OTHER:		± 1/16"									
X		± .063									
XX		± .030									
.XX		± .005									
DRILL SIZES:		± .015		DIVERSIFIED METAL FABRICATORS, INC. (404) 875-1512							
ANGULAR:		± 1"									
SURF FINISH:		125 MICRO									
THREADS:		2A AND 2B									
DRAWN BY: APPD BY:											
TAM		-		DATE:		03/08/12				DRAWING NUMBER:	
								302003		REV:	
										A	

SECTION 8.0 FRONT RAILGEAR PARTS

8.1	BEFORE ORDERING PARTS	8-2
8.2	FRONT ASSEMBLY DIAGRAMS	8-3
8.3	FRONT AXLE DIAGRAMS	8-10
8.4	AXLE LOCK KIT DIAGRAMS.....	8-13

8.1 BEFORE ORDERING PARTS

Required Information for Ordering Parts:

- You must have your Railgear serial numbers when ordering parts. This uniquely identifies your Railgear, as it was built to your specifications, and also allows DMF to help you maintain a history of your Railgear. If you are placing a parts order through a maintenance facility, please inform them of the serial number, so that they can relay the information when placing your order.
- Returns: DMF has a Return Authorization Procedure. You must contact DMF for an RA# before returning any parts for any reason. Parts will not be credited without an RA#.
- Labor: In extremely rare situations, on a discretionary basis, and with prior approval, DMF will reimburse certain, specific labor costs. If you feel this may apply in your situation, you must contact DMF's Service Department for a Service Authorization Number (SA#). No labor will be reimbursed without an SA#. The SA# must be included on your request for reimbursement.
- Please use driver's side / passenger's side terminology (instead of left/right side) when describing issues with your Railgear. This ensures that everyone involved is clear about where the issue is occurring.

Other Considerations for Ordering Parts:

This is a list of considerations to make before placing a parts order with DMF. There are many variations and customer requirements that we strive to accommodate, and as a result, the more information you can provide to us when placing an order, the more likely that we will be able to help you quickly and efficiently.

Wheels:

- If you are a customer using special wheel profiles (this is especially prevalent in Metros), please be sure to inform the DMF Parts Department that there may be a special wheel profile involved in your order.
- DMF offers both insulated and non-insulated wheels – Please confirm which wheel you need before ordering. Insulated wheels can be identified by a grooved ring machined around the inside of the rail wheel. This grooved ring can be seen and felt, and is located about an inch in from the outside tread.

SECURE TRANSMISSION COOLER TO PASSENGER SIDE FRAME BRACKET THREADED HOLE. SECURE HOSES AS NECESSARY.

(28) SEE DRAWING 30703

BLUE LOCTITE 242 (18)

BLUE LOCTITE 242 (18)

25 TORQUE: 60 FT-LBS

21 TORQUE: 120 FT-LBS

22 TORQUE: 25 FT-LBS

WHEN INSTALLING FRONT RAILGEAR, ENSURE FRAME BRACKET CROSS TUBE IS FLAT AGAINST FRAME

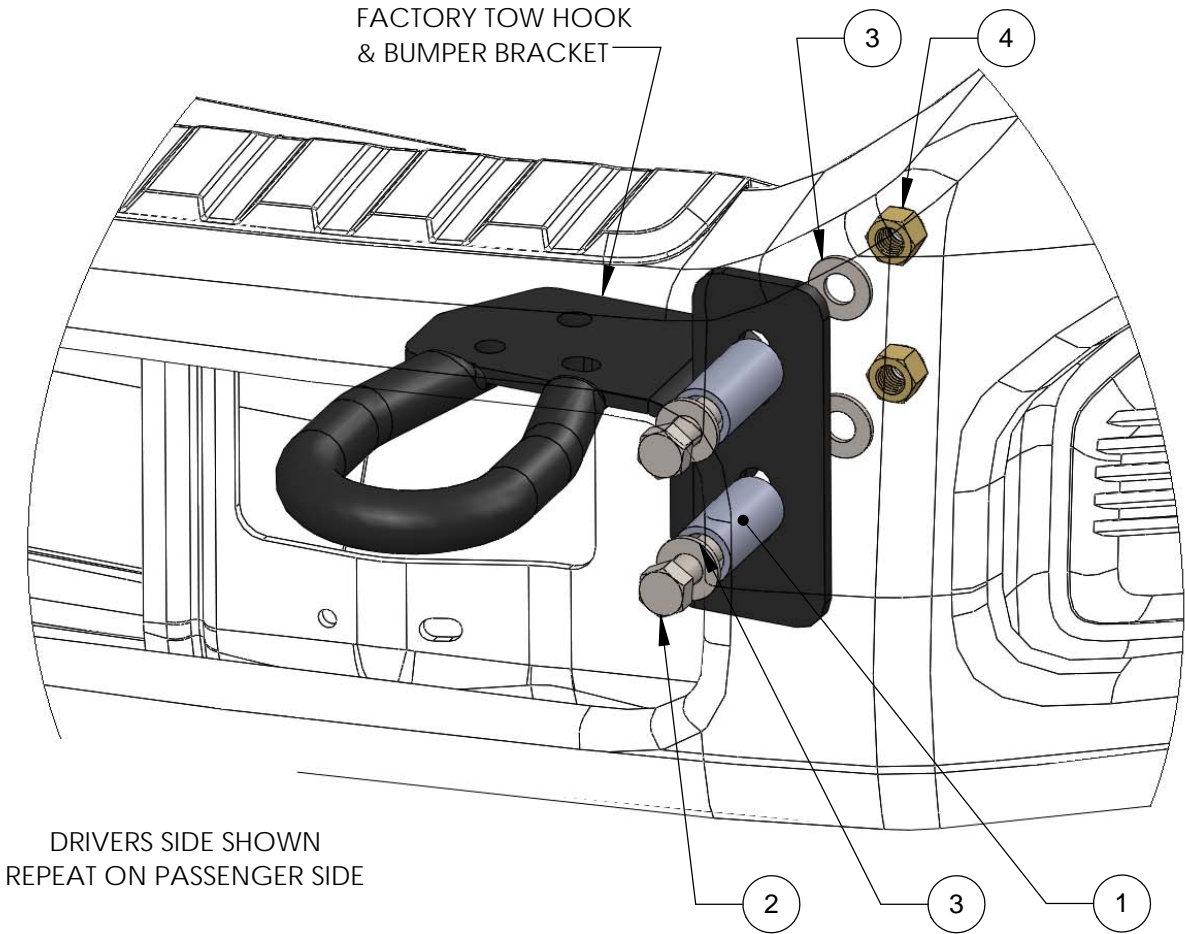
The diagram shows an exploded view of a mechanical assembly. Key components include:

- Top Assembly:** A complex arrangement of white and grey parts at the top right.
- Main Body:** Consists of two large green L-shaped brackets connected by a long black horizontal shaft.
- Red Component:** A red bracket-like part positioned between the two green brackets.
- Cyan Component:** A cyan-colored part located above the right green bracket.
- Bottom Left Component:** A grey cylindrical component with mounting holes.
- Fasteners:** Numerous bolts and screws are shown in their respective locations throughout the assembly.

C	6/19/2020	12566 X 4 WAS 605715; ADDED BLUE LOCTITE 242
B	10/30/2019	605715 WAS 12566
A	01/03/17	305059 WAS 305027
DEL	2-2-15	REWORKED

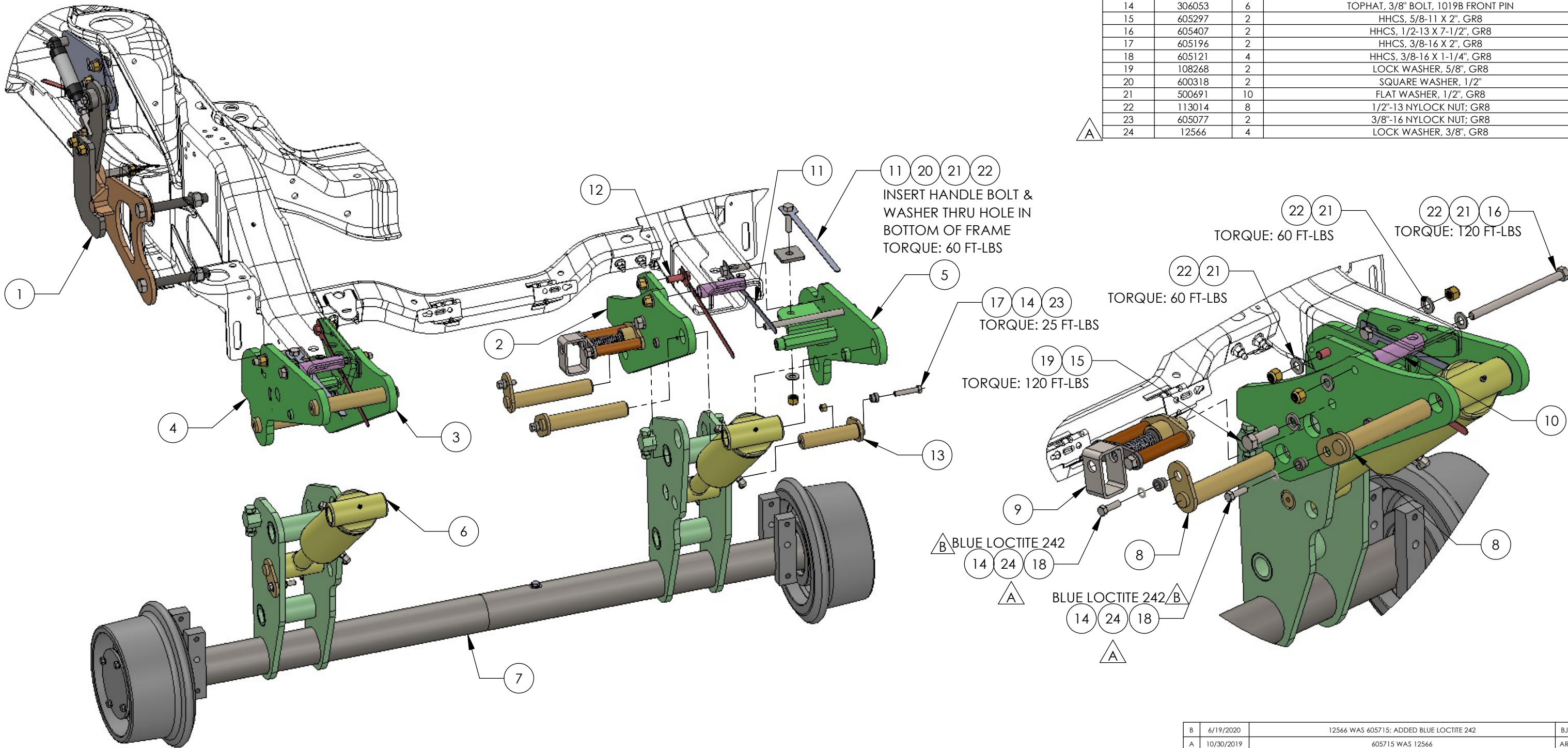
C	6/19/2020	12566 X 4 WAS 605715; ADDED BLUE LOCITE 242		BJF	
B	10/30/2019	605715 WAS 12566		ARB	
A	01/03/17	305059 WAS 305027		DJJ	
REV	DATE	DESCRIPTION		BY	APP
TOLERANCES: (UNLESS SPECIFIED)		TITLE: MANUAL, FRONT RAILGAEZ ASSEMBLY, RW-1019B, '08-'16 FORD F4/550 DIVERSIFIED METAL FABRICATORS, INC. (404)875-1512			
FRAC. MACH: 1/32"					
CRAC. OTHER: 1/16"					
X .063					
XX .030					
XXX .015		DRAWING NUMBER: M1019B08 REV: C			
DRILL SIZES: +.015					
ANGULAR: 1°					
TYP FINISH: 125 MICRO					
THREADS: 2A AND 2B					
(SEE DRAWING SPECIFICATIONS & 4PT MARK)					

ITEM NO.	PART NUMBER	QTY.	DESCRIPTION
1	304105	4	FRONT BUMPER SPACER, 2", RW-1019B, 08' FORD F4/550
2	818465	4	HHCS, 1/2-13 X 3-1/2", GR8
3	500691	8	FLAT WASHER, 1/2", GR8
4	113014	4	1/2"-13 NYLOCK NUT; GR8




DRIVERS SIDE SHOWN
REPEAT ON PASSENGER SIDE

REV	DATE	DESCRIPTION	BY	APP
<div> <div> TOLERANCES: (UNLESS SPECIFIED) FRAC, MACH: ± 1/32" FRAC, OTHER: ± 1/16" .X ± .063 .XX ± .030 .XXX ± .005 DRILL SIZES: ± .015 ANGULAR: ± 1° SURF FINISH: 125 MICRO THREADS: 2A AND 2B </div> <div> RW-1019B DRAWN BY: TAM APPD BY: - </div> <div> TITLE: FRONT BUMPER SPACER KIT, 2", RW-1019B, '08-'16 FORD F4/550 DIVERSIFIED METAL FABRICATORS, INC. (404)875-1512 DATE: 03/15/15 DWMF DRAWING NUMBER: 304106 REV: # </div> </div>				



ITEM NO.	PART NUMBER	QTY.	DESCRIPTION
1	307069	1	AXLE HOOK LOCK KIT, '17 FORD F450/550
2	306092	1	INBOARD DS FRAME BRKT WELDMENT, '17 F450/550, RW-1019B FNT
3	306091	1	INBOARD PS FRAME WELDMENT, '17 F450/550, RW-1019B FNT
4	306093	1	PS OUTBOARD FRAME BRKT WELDMENT, '17 F450/550, RW-1019B FNT
5	306094	1	DS OUTBOARD FRAME BRKT WELDMENT, '17 F450/550, RW-1019B FNT
6	301039	2	FRONT CYLINDER ASSY, 3" BORE, RW-1019B
7	302013	1	RW-1019B FORD INSULATED FRONT WHEEL & AXLE ASSY; STD GAGE
8	306035	4	FRONT PIVOT PIN, ZINC PLATED, RW-1019B
9	305059	2	CABLE PINOFF, SPRING DETENT ASSEMBLY, 60" X 1" STROKE
10	306090	2	FRONT CRUSH TUBE; '17 F450/550, RW-1019B
11	304099	4	HANDLE BOLT ASSEMBLY, 11-9/16 HANDLE, 1/2-13 X 2 BOLT, RW-1019B
12	304147	2	HANDLE BOLT ASSEMBLY, 11-9/16 HANDLE, 1/2-13 X 1-1/2 BOLT
13	306036	2	FRONT ROD END PIN, ZINC PLATED; RW-1019B
14	306053	6	TOPHAT, 3/8" BOLT, 1019B FRONT PIN
15	605297	2	HHCS, 5/8-11 X 2", GR8
16	605407	2	HHCS, 1/2-13 X 7-1/2", GR8
17	605196	2	HHCS, 3/8-16 X 2", GR8
18	605121	4	HHCS, 3/8-16 X 1-1/4", GR8
19	108268	2	LOCK WASHER, 5/8", GR8
20	600318	2	SQUARE WASHER, 1/2"
21	500691	10	FLAT WASHER, 1/2", GR8
22	113014	8	1/2"-13 NYLOCK NUT; GR8
23	605077	2	3/8"-16 NYLOCK NUT; GR8
24	12566	4	LOCK WASHER, 3/8", GR8

B	6/19/2020	12566 WAS 605715; ADDED BLUE LOCTITE 242		BJF	
A	10/30/2019	605715 WAS 12566		ARB	
REV	DATE	DESCRIPTION		BY	APP
TOLERANCES (UNLESS SPECIFIED):		TITLE:			
FRAC. MACH: ± 1/32"		RW-1019B			
FRAC. OTHER: ± 1/16"					
.X ± .063		MANUAL, FRONT RAILGEAR ASSEMBLY, '17			
.XX ± .030		FORD F450/550			
.XXX ± .005		THIS DRAWING CONTAINS CONFIDENTIAL PROPRIETARY INFORMATION OF DIVERSIFIED			
DRILL SIZES: ± .015		METAL FABRICATORS, INC. (DMF). COPYRIGHT DMF. ALL RIGHTS RESERVED.			
ANGULAR: SURF FINISH: 125 MICRO		DRAWN BY:	APPD BY:	DATE:	DRAWING NUMBER:
THREADS: 2A AND 2B		DJJ	-	11/10/16	M1019B15
BREAK SHARP EDGES .03 X .45" MAX				REV:	B
DMF (404)875-1512					

SEE 307058 FOR AXLE LOCK COMPONENTS AND INSTALLATION

BLUE LOCTITE 242

100 FT-LBS

120 FT-LBS

25 FT-LBS

ITEM NO.	PART NUMBER	QTY.	DESCRIPTION
1	302014	1	RW-1019B INS. FRONT WHEEL & AXLE ASSY, STD GAGE
2	301039	2	FRONT CYLINDER ASSY, 3" BORE, RW-1019B
3	306073	1	WELDMENT, PS INBOARD FRAME BRKT, '08 RAM 45/5500, RW-1019B
4	306072	1	WELDMENT, PS OUTBOARD FRAME BRKT, RAM 45/5500, RW-1019B
5	306070	1	WELDMENT, DS OUTBOARD FRAME BRKT, RAM 45/5500, RW-1019B
6	306071	1	WELDMENT, DS INBOARD FRAME BRKT, '08 RAM 45/5500, RW-1019B
7	306035	4	FRONT PIVOT PIN, ZINC PLATED, RW-1019B
8	306036	2	FRONT ROD END PIN, ZINC PLATED; RW-1019B
9	605121	4	HHCS, 3/8-16 X 1-1/4", GR8
10	12566	4	LOCK WASHER, 3/8", GR8
11	306053	6	TOPHAT, 3/8" BOLT, 1019B FRONT PIN
12	605077	2	3/8"-16 NYLOCK NUT; GR8
13	12700	2	RW-1019 FRONT HYD. BRAKE ASSY. (1-1/16" BORE)
14	12476	1	RW-1019 RAILSWEPT ASSEMBLY - AXLE SET
15	605196	2	HHCS, 3/8-16 X 2", GR8
16	305059	2	CABLE PINOFF, SPRING DETENT ASSEMBLY, 60" X 1" STROKE
17	605076	8	FLAT WASHER, 5/8", GR8
18	605120	4	HHCS, 5/8-11 X 5", GR8
19	605075	4	5/8"-11 NYLOCK NUT; GR8
20	605443	4	HHCS, 5/8-11 X 1", GR8
21	108268	4	LOCK WASHER, 5/8", GR8

C	6/19/2020	12566 WAS 605715; ADDED BLUE LOCTITE 242	BJF	
B	10/30/2019	605715 WAS 12566	ARB	
A	01/02/17	305059 WAS 305027	DJJ	
REV	DATE	DESCRIPTION	BY	APP

TOOLERANCES:
(UNLESS SPECIFIED)

FRAC. MACH: ± 1/32"
FRAC. OTHER: ± 1/16"
.X ± .063
.XX ± .030
.XXX ± .015
DRILL SIZES: ± .015
ANGULAR: ± 1°
SURF FINISH: 125 MICRO
THREADS: 2A AND 2B

RW-1019B

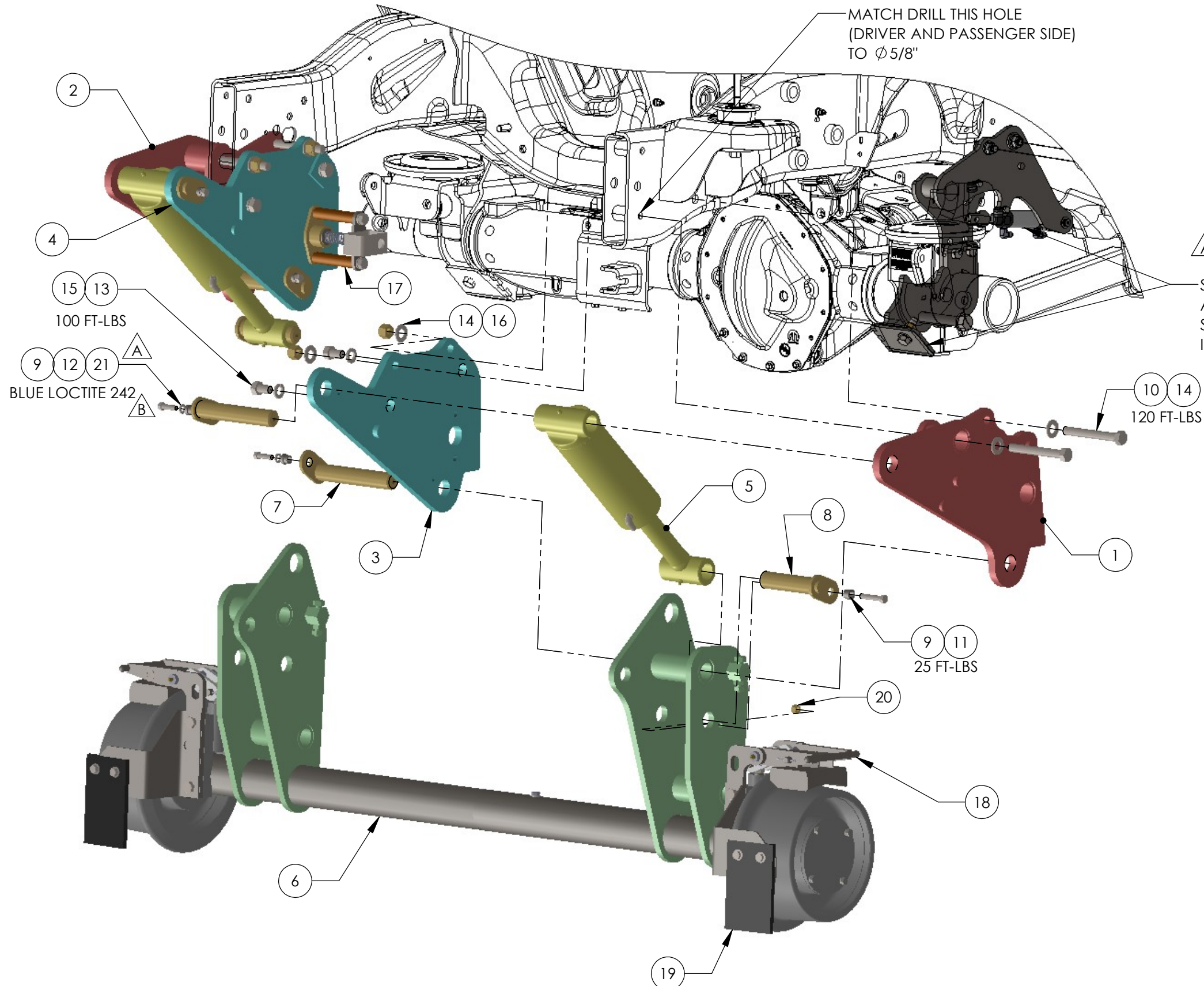
DRAWN BY: TAM
APPD BY: -

TITLE:
MANUAL; FRONT RAILGEAR ASSEMBLY; RW-1019B, '08-'18 RAM 4/5500
DIVERSIFIED METAL FABRICATORS, INC. (404)875-1512

DATE: 01/15/15

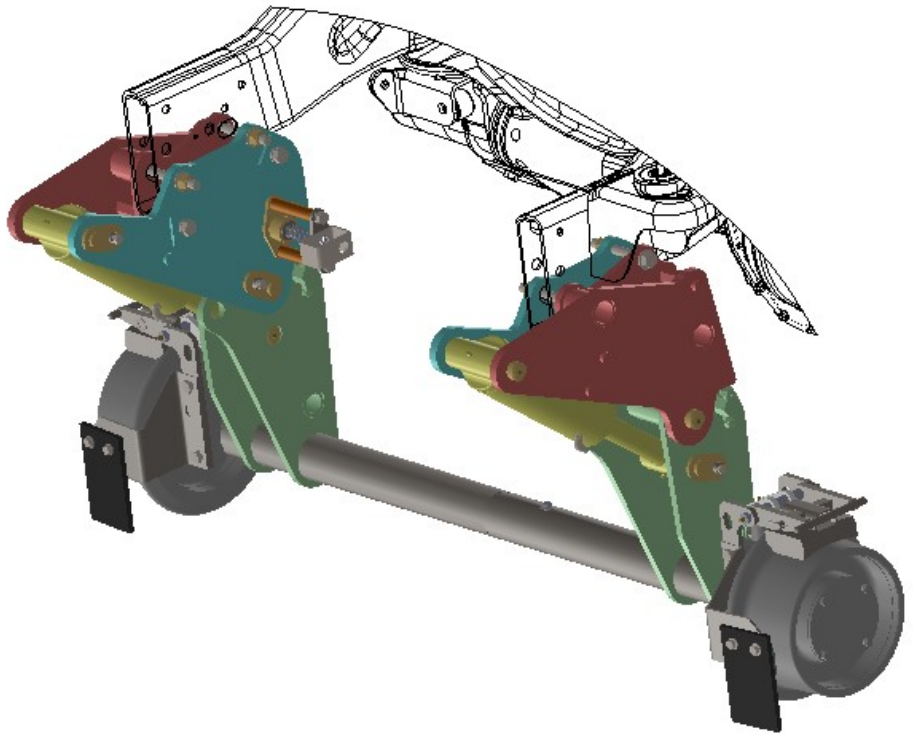
DRAWING NUMBER: M1019B10

REV: C

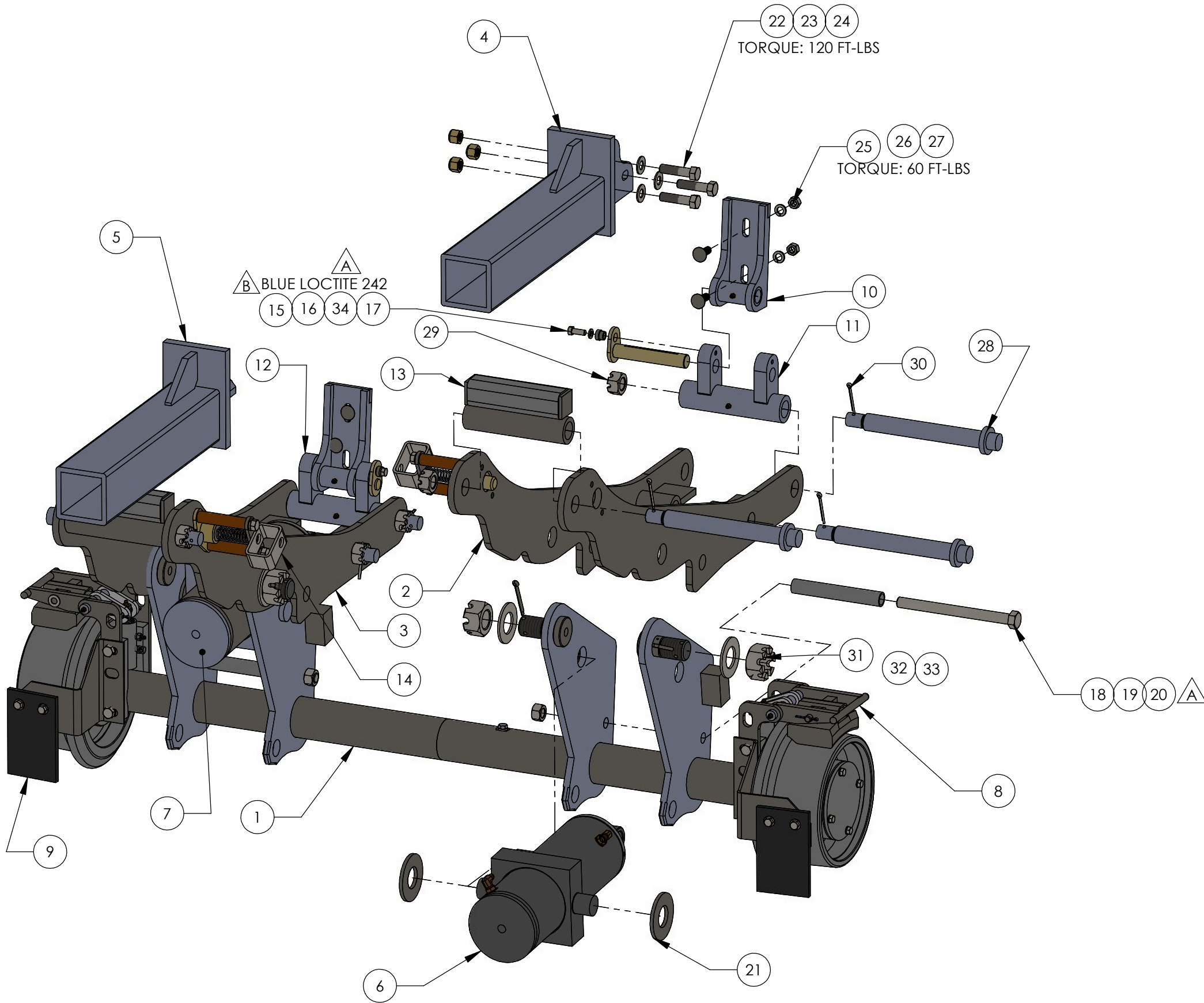


ITEM NO.	PART NUMBER	QTY.	DESCRIPTION
1	306119	1	WELDMENT, DS OUTBOARD FRAME BRKT, '19 RAM 45/5500, RW-1019B
2	306121	1	WELDMENT, PS OUTBOARD FRAME BRKT, '19 RAM 45/5500, RW-1019B
3	306120	1	WELDMENT, DS INBOARD FRAME BRKT, '19 RAM 45/5500, RW-1019B
4	306122	1	WELDMENT, PS INBOARD FRAME BRKT, '19 RAM 45/5500, RW-1019B
5	301039	2	FRONT CYLINDER ASSY, 3" BORE, RW-1019B
6	302014	1	RW-1019B INS. FRONT WHEEL & AXLE ASSY, STD GAGE 08+ RAM
7	306035	4	FRONT PIVOT PIN, ZINC PLATED, RW-1019B
8	306036	2	FRONT ROD END PIN, ZINC PLATED; RW-1019B
9	306053	6	TOPHAT, 3/8" BOLT, 1019B FRONT PIN
10	605120	4	HHCS, 5/8-11 X 5", GR8
11	605196	2	HHCS, 3/8-16 X 2", GR8
12	605121	4	HHCS, 3/8-16 X 1-1/4", GR8
13	605443	4	HHCS, 5/8-11 X 1", GR8
14	605076	8	FLAT WASHER, 5/8", GR8
15	108268	4	LOCK WASHER, 5/8", GR8
16	605075	4	5/8"-11 NYLOCK NUT; GR8
17	305059	2	CABLE PINOFF, SPRING DETENT ASSEMBLY, 60" X 1" STROKE
18	12700	2	RW-1019 FRONT HYD. BRAKE ASSY. (1-1/16" BORE)
19	12476	1	RW-1019 RAILSWEAP ASSEMBLY - AXLE SET
20	605077	2	3/8"-16 NYLOCK NUT; GR8
21	12566	4	LOCK WASHER, 3/8", GR8


SEE 307058 FOR 4X2 AXLE LOCK COMPONENTS AND INSTALLATION.
SEE 307083 FOR 4X4 COMPONENTS AND INSTALLATION

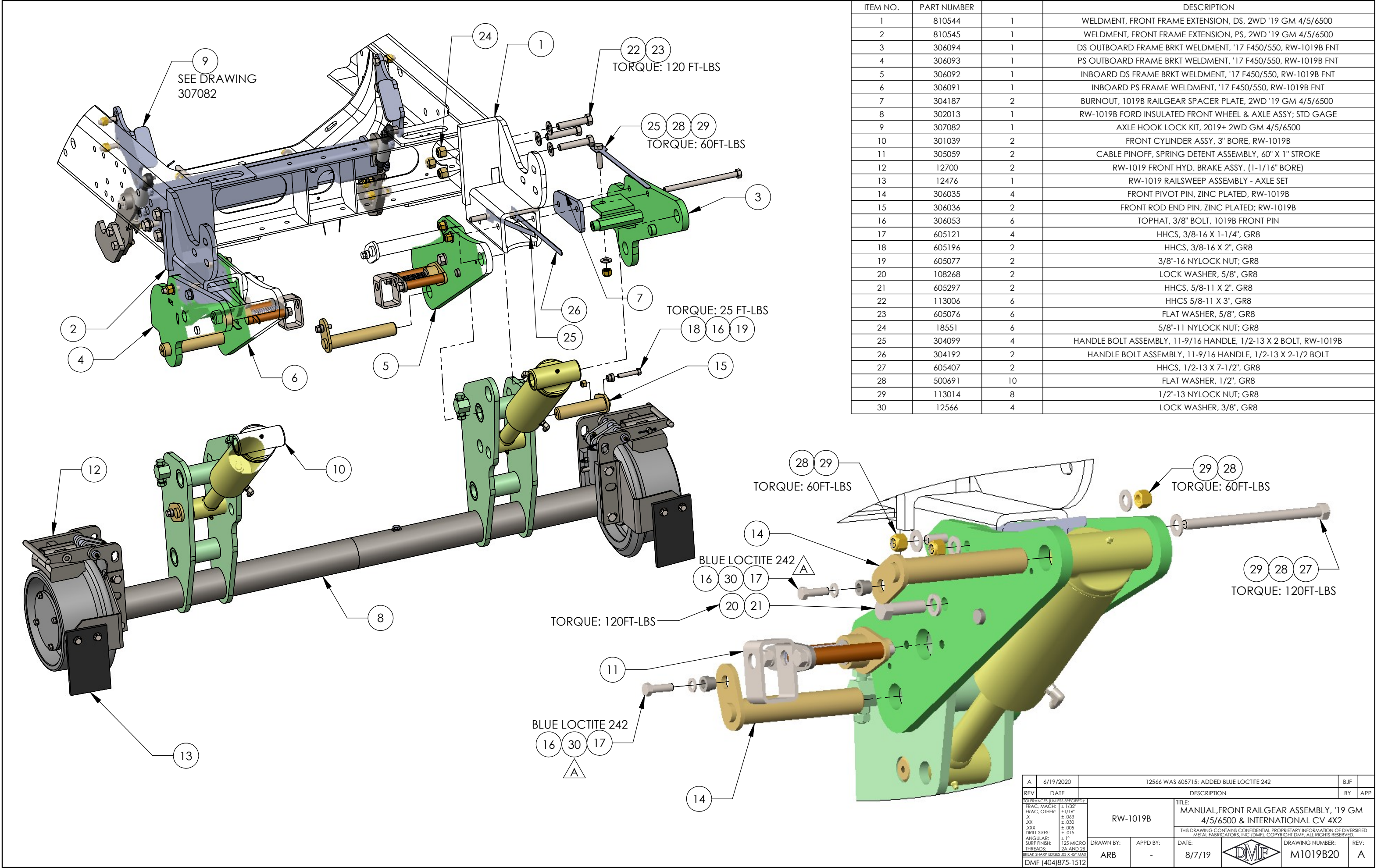


B	6/19/2020	12566 WAS 605715; ADDED BLUE LOCTITE 242	BJF	
A	10/30/2019	605715 WAS 12566	ARB	
REV	DATE	DESCRIPTION	BY	APP
TOLERANCES (UNLESS SPECIFIED):		TITLE: MANUAL, FRONT RAILGEAR ASSEMBLY; RW-1019B, 2019+ RAM 4/5500		
FRAC. MACH: ±1/32"		THIS DRAWING CONTAINS CONFIDENTIAL PROPRIETARY INFORMATION OF DIVERSIFIED METAL FABRICATORS, INC. (DMF). COPYRIGHT DMF. ALL RIGHTS RESERVED.		
FRAC. OTHER: ±1/16"		DRAWN BY: ARB		
.X: ±.063		APPD BY: -		
.XX: ±.030		DATE: 7/25/19		
.XXX: ±.005		DRAWING NUMBER: M1019B17		
DRILL SIZES: ±.015		REV: B		
ANGULAR: ±1°				
SURF FINISH: 125 MICRO				
THREADS: 2A AND 2B				
BREAK SHARP EDGES .03 X .45" MAX				
DMF (404)875-1512				




ITEM NO.	PART NUMBER		DESCRIPTION
1	302047	1	RW1019B '19 GM 4X4 INSULATED FRONT WHEEL AND AXLE ASSY; STD GAGE
2	12204	2	WELDMENT, 1019B SHORT EXTENDED LONG ARM, INBOARD DS
3	12205	2	WELDMENT, 1019B SHORT EXTENDED LONG ARM, INBOARD PS
4	810540	1	WELDMENT, FRONT FRAME EXTENSION, DS, 4WD '19 GM 4/5/6500
5	810541	1	WELDMENT, FRONT FRAME EXTENSION, PS, 4WD '19 GM 4/5/6500
6	240099	1	HYDRAULIC CYLINDER ASSEMBLY, FRONT DRIVER SIDE, RW-1630/1420/1212/1019
7	240100	1	HYDRAULIC CYLINDER ASSEMBLY, FRONT PASSENGER SIDE, RW-1630/1420/1212/1019
8	12700	2	RW-1019 FRONT HYD. BRAKE ASSY. (1-1/16" BORE)
9	12476	1	RW-1019 RAILSWEPT ASSEMBLY - AXLE SET
10	304164	2	WELDMENT, SPRING MOUNT, 4WD, '19 GM 4/5/6500
11	304170	1	WELDMENT, SPRING HANGER, DS, '19 GM 4/5/6500
12	304174	1	WELDMENT, SPRING HANGER, PS, '19 GM 4/5/6500
13	810264	2	2" CROSS TUBE MOUNTING BLOCK
14	305059	2	CABLE PINOFF, SPRING DETENT ASSEMBLY, 60" X 1" STROKE
15	702114	2	PIN, PLATED, ANTI-ROTATION HOLE, 1" DIA X 5-11/16" GRIP
16	306053	2	TOPHAT, 3/8" BOLT, 1019B FRONT PIN
17	605172	2	HHCS, 3/8-16 X 1", GR8
18	12049	2	HHCS 3/4-10X9; GR8
19	12044	2	RW-1212 / 1420 TIE PIN SPACER TUBE
20	818161	2	HEX NUT, 3/4-10"
21	12052	4	RW-1212 / 1420 FRONT CYLINDER SPACER
22	605547	6	HHCS 5/8-11 X 2-1/2", GRADE 8
23	18551	6	5/8"-11 NYLOCK NUT; GR8
24	605076	6	FLAT WASHER, 5/8", GR8
25	605011	4	HEX NUT, 1/2-13, GR8
26	12481	4	LOCK WASHER, 1/2", GR8
27	605577	4	CARRIAGE BOLT; 1/2"-13 X 1.5L, GR8
28	818124	6	RW-1630 FRONT PIN WELDMENT
29	818127	6	SLOTTED HEX NUT, 1"-8, GR8
30	818128	6	COTTER PIN, 3/16" X 2"
31	818134	4	SLOTTED HEX NUT, 1-1/2"-6, GR5
32	818136	4	FLAT WASHER, 1-1/2" GR5
33	818137	4	COTTER PIN, 1/4"x2-1/2"
34	12566	2	LOCK WASHER, 3/8", GR8

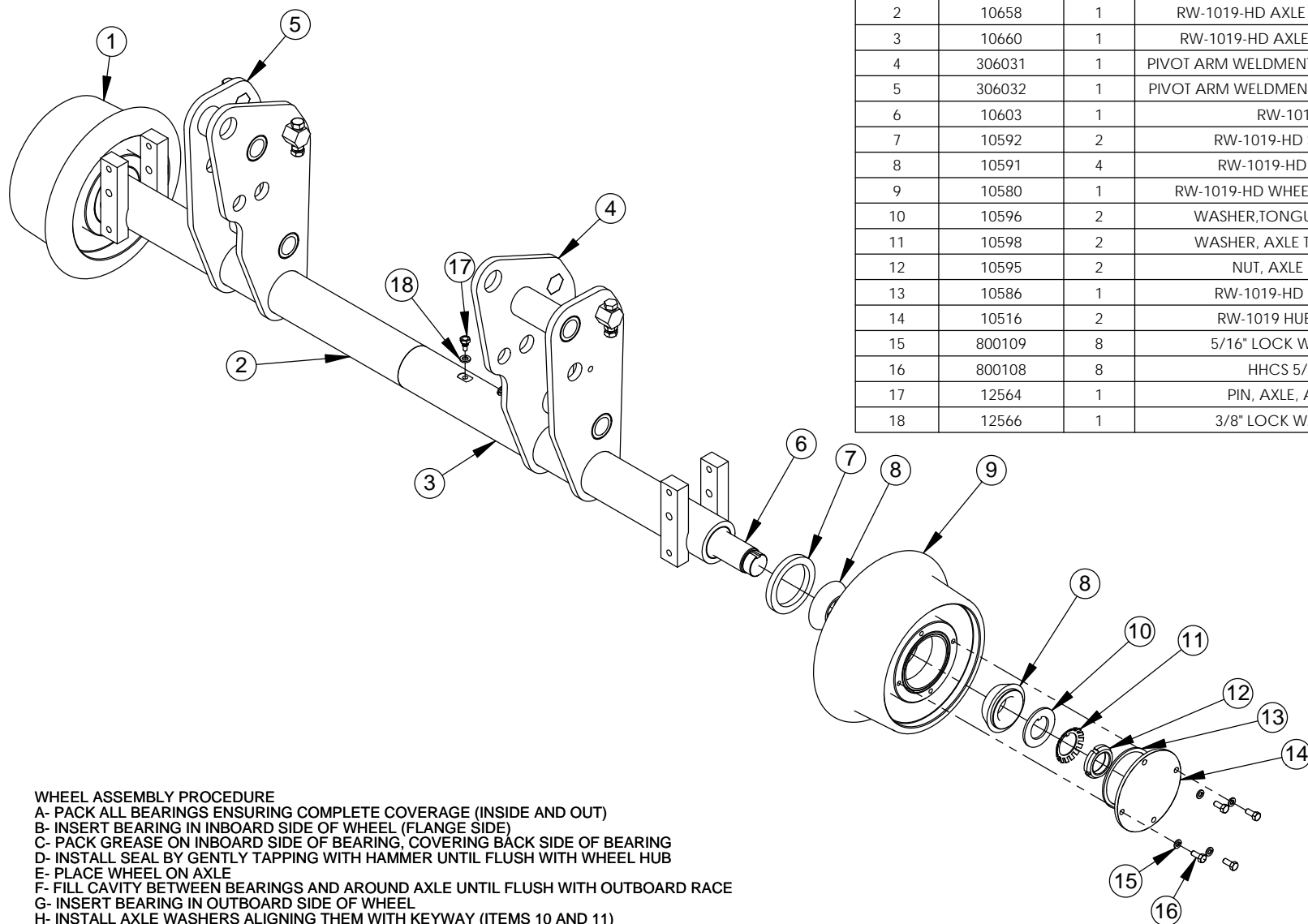
B	6/19/2020	12566 WAS 605715; ADDED BLUE LOCTITE 242			BJF								
A	10/30/2019	605715 WAS 12566			ARB								
REV	DATE	DESCRIPTION			BY	APP							
TOLERANCES (UNLESS SPECIFIED):		TITLE:											
FRAC. MACH: ±1/32"		RW-1019B											
FRAC. OTHER: ±1/16"													
.X ±.063		'19 GM 4/5/6500 & INTERNATIONAL CV 4X4 FRONT ASSEMBLY											
.XX ±.030													
.XXX ±.005		THIS DRAWING CONTAINS CONFIDENTIAL PROPRIETARY INFORMATION OF DIVERSIFIED METAL FABRICATORS, INC. (DMF). COPYRIGHT DMF. ALL RIGHTS RESERVED.											
DRILL SIZES: ±.015													
ANGULAR: ±1°		DRAWN BY: ARB		APP'D BY: -		DATE: 3/3/19				DRAWING NUMBER: M1019B19		REV: B	
SURF FINISH: 125 MICRO													
THREADS: 2A AND 2B													
BREAK SHARP EDGES .03 X 45° MAX													
DMF (404)875-1512													



ITEM NO.	PART NUMBER		DESCRIPTION
1	810544	1	WELDMENT, FRONT FRAME EXTENSION, DS, 2WD '19 GM 4/5/6500
2	810545	1	WELDMENT, FRONT FRAME EXTENSION, PS, 2WD '19 GM 4/5/6500
3	306094	1	DS OUTBOARD FRAME BRKT WELDMENT, '17 F450/550, RW-1019B FNT
4	306093	1	PS OUTBOARD FRAME BRKT WELDMENT, '17 F450/550, RW-1019B FNT
5	306092	1	INBOARD DS FRAME BRKT WELDMENT, '17 F450/550, RW-1019B FNT
6	306091	1	INBOARD PS FRAME WELDMENT, '17 F450/550, RW-1019B FNT
7	304187	2	BURNOUT, 1019B RAILGEAR SPACER PLATE, 2WD '19 GM 4/5/6500
8	302013	1	RW-1019B FORD INSULATED FRONT WHEEL & AXLE ASSY; STD GAGE
9	307082	1	AXLE HOOK LOCK KIT, 2019+ 2WD GM 4/5/6500
10	301039	2	FRONT CYLINDER ASSY, 3" BORE, RW-1019B
11	305059	2	CABLE PINOFF, SPRING DETENT ASSEMBLY, 60" X 1" STROKE
12	12700	2	RW-1019 FRONT HYD. BRAKE ASSY. (1-1/16" BORE)
13	12476	1	RW-1019 RAILSWEPT ASSEMBLY - AXLE SET
14	306035	4	FRONT PIVOT PIN, ZINC PLATED, RW-1019B
15	306036	2	FRONT ROD END PIN, ZINC PLATED; RW-1019B
16	306053	6	TOPHAT, 3/8" BOLT, 1019B FRONT PIN
17	605121	4	HHCS, 3/8-16 X 1-1/4", GR8
18	605196	2	HHCS, 3/8-16 X 2", GR8
19	605077	2	3/8"-16 NYLOCK NUT; GR8
20	108268	2	LOCK WASHER, 5/8", GR8
21	605297	2	HHCS, 5/8-11 X 2". GR8
22	113006	6	HHCS 5/8-11 X 3", GR8
23	605076	6	FLAT WASHER, 5/8", GR8
24	18551	6	5/8"-11 NYLOCK NUT; GR8
25	304099	4	HANDLE BOLT ASSEMBLY, 11-9/16 HANDLE, 1/2-13 X 2 BOLT, RW-1019B
26	304192	2	HANDLE BOLT ASSEMBLY, 11-9/16 HANDLE, 1/2-13 X 2-1/2 BOLT
27	605407	2	HHCS, 1/2-13 X 7-1/2", GR8
28	500691	10	FLAT WASHER, 1/2", GR8
29	113014	8	1/2"-13 NYLOCK NUT; GR8
30	12566	4	LOCK WASHER, 3/8", GR8

A	6/19/2020	12566 WAS 605715; ADDED BLUE LOCTITE 242			BJF	
REV	DATE	DESCRIPTION			BY	APP
(TOLERANCES (UNLESS SPECIFIED):		RW-1019B		TITLE:		
FRAC. MACH: ± 1/32		MANUAL, FRONT RAILGEAR ASSEMBLY, '19 GM				
FRAC. OTHER: ± 1/16		4/5/6500 & INTERNATIONAL CV 4X2				
.X ± .063		THIS DRAWING CONTAINS CONFIDENTIAL PROPRIETARY INFORMATION OF DIVERSIFIED METAL FABRICATORS, INC. (DMF). COPYRIGHT DMF. ALL RIGHTS RESERVED.				
.XX ± .030						
.XXX ± .005		DRAWN BY: ARB				
DRILL SIZES: ± .015		APPD BY: -				
ANGULAR: ± 1°		DATE: 8/7/19				
SURF FINISH: 125 MICRO		DRAWING NUMBER: M1019B20				
THREADS: 2A AND 2B		REV: A				
BREAK SHARP EDGES .03 X 45° MAX						
DMF (404) 875-1512						

BEARING RACE: P/N 10590 (TIMKEN HM-903210)



WHEEL ASSEMBLY PROCEDURE

- A- PACK ALL BEARINGS ENSURING COMPLETE COVERAGE (INSIDE AND OUT)
- B- INSERT BEARING IN INBOARD SIDE OF WHEEL (FLANGE SIDE)
- C- PACK GREASE ON INBOARD SIDE OF BEARING, COVERING BACK SIDE OF BEARING
- D- INSTALL SEAL BY GENTLY TAPPING WITH HAMMER UNTIL FLUSH WITH WHEEL HUB
- E- PLACE WHEEL ON AXLE
- F- FILL CAVITY BETWEEN BEARINGS AND AROUND AXLE UNTIL FLUSH WITH OUTBOARD RACE
- G- INSERT BEARING IN OUTBOARD SIDE OF WHEEL
- H- INSTALL AXLE WASHERS ALIGNING THEM WITH KEYWAY (ITEMS 10 AND 11)
- I- INSTALL AXLE NUT (ITEM 12)
- J- ADJUST BEARING END-PLAY

1- TIGHTEN AXLE NUT TO 200 FT-LBS WHILE ROTATING WHEEL

2- BACK OFF AXLE NUT ONE FULL TURN

3- TIGHTEN AXLE NUT TO 50 FT-LBS WHILE ROTATING WHEEL

4- BACK OFF AXLE NUT (ITEM 12) BY ONE NOTCH OF THE TAB WASHER (ITEM 11)

K- SELECT TABS ON TAB WASHER THAT MOST NEARLY LINE UP WITH THE SLOTS IN THE AXLE NUT AND BEND THEM UP TO SECURE THE NUT




L- VERIFY BEARING END-PLAY IS 0.001"-0.005" WITH A DIAL INDICATOR

M- FILL OUTBOARD CAVITY WITH GREASE

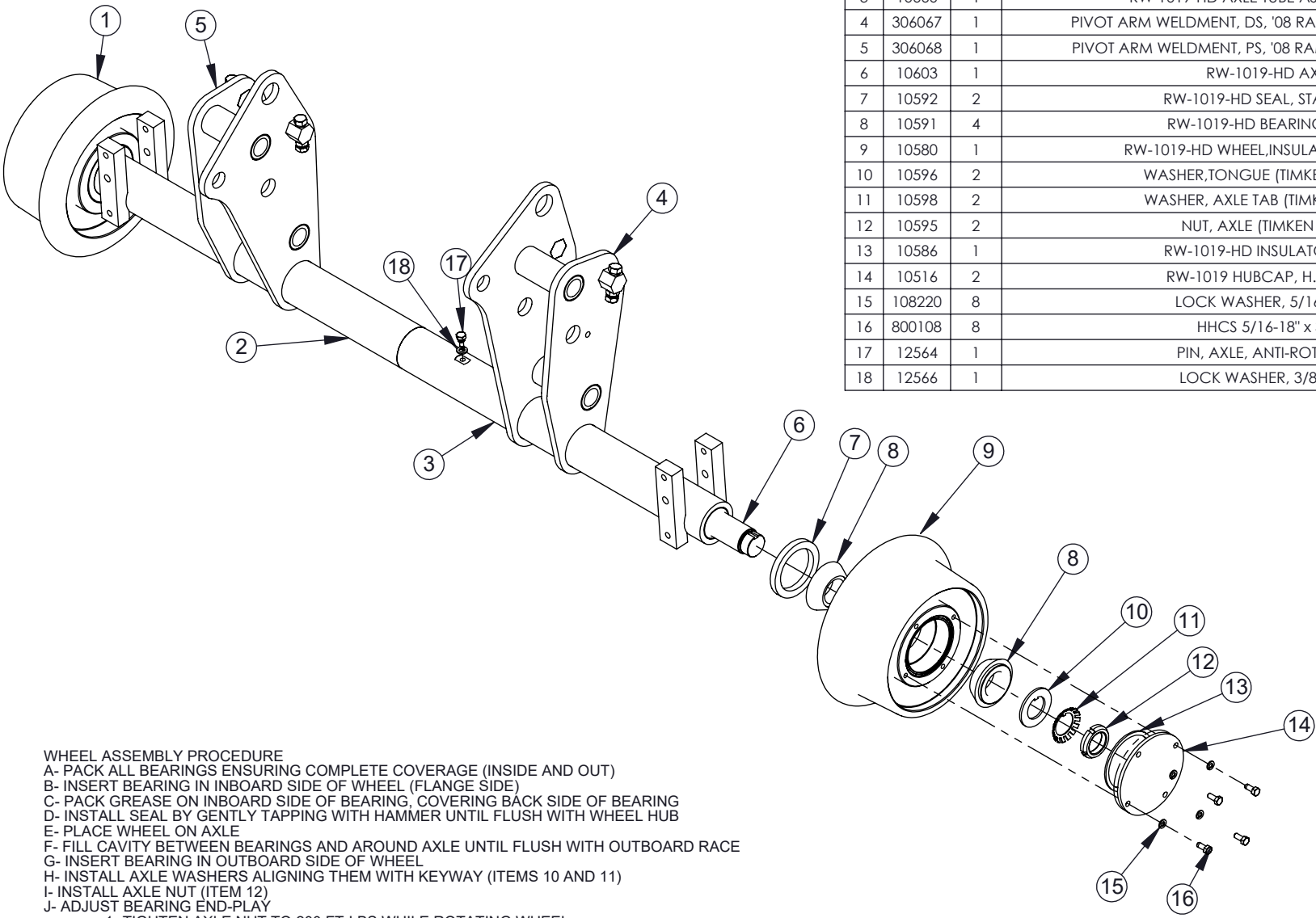
N- RUN A BEAD OF SILICONE ON HUBCAP MOUNTING SURFACE (OUTBOARD FACE OF HUB)

O- INSTALL HUBCAP WITH PROVIDED HEX SCREWS AND LOCK WASHERS

ITEM NO.	PART NUMBER	QTY.	DESCRIPTION
1	10570	1	RW-1019-HD WHEEL,NON-INS., W/RACES
2	10658	1	RW-1019-HD AXLE TUBE ASSY., FRONT RH
3	10660	1	RW-1019-HD AXLE TUBE ASSY., FRONT LH
4	306031	1	PIVOT ARM WELDMENT, DS '08 F4/550, RW-1019B
5	306032	1	PIVOT ARM WELDMENT, PS '08 F4/550, RW-1019B
6	10603	1	RW-1019-HD AXLE
7	10592	2	RW-1019-HD SEAL, STANDARD
8	10591	4	RW-1019-HD BEARING CONE
9	10580	1	RW-1019-HD WHEEL,INSULATED,w/RACES
10	10596	2	WASHER,TONGUE (TIMKEN K-91508)
11	10598	2	WASHER, AXLE TAB (TIMKEN WH-08)
12	10595	2	NUT, AXLE (TIMKEN TN-08)
13	10586	1	RW-1019-HD INSULATOR RING
14	10516	2	RW-1019 HUBCAP, H.D. STYLE
15	800109	8	5/16" LOCK WASHER, GRADE 8
16	800108	8	HHCS 5/16-18" x 3/4"
17	12564	1	PIN, AXLE, ANTI-ROTATION
18	12566	1	3/8" LOCK WASHER, GRADE 8

A		1/20/2017		REVISED BEARING SETTING PROCEDURE						BJF																																							
REV		DATE		DESCRIPTION						BY		APP																																					
TOLERANCES:				<table><tr><td colspan="2" rowspan="2">RW-1019B</td><td colspan="2">TITLE:</td><td colspan="6" rowspan="2">RW-1019B FORD INSULATED FRONT WHEEL & AXLE ASSY; STD GAGE</td></tr><tr><td colspan="2">DIVERSIFIED METAL FABRICATORS,INC. (404)875-1512</td></tr><tr><td colspan="2">DRAWN BY:</td><td colspan="2">APPD BY:</td><td colspan="2">DATE:</td><td colspan="2"></td><td colspan="2">DRAWING NUMBER:</td><td colspan="2">REV:</td></tr><tr><td colspan="2">TAM</td><td colspan="2">-</td><td colspan="2">04/27/14</td><td colspan="2"></td><td colspan="2">302013</td><td colspan="2">A</td></tr></table>										RW-1019B		TITLE:		RW-1019B FORD INSULATED FRONT WHEEL & AXLE ASSY; STD GAGE						DIVERSIFIED METAL FABRICATORS,INC. (404)875-1512		DRAWN BY:		APPD BY:		DATE:				DRAWING NUMBER:		REV:		TAM		-		04/27/14				302013		A	
RW-1019B		TITLE:														RW-1019B FORD INSULATED FRONT WHEEL & AXLE ASSY; STD GAGE																																	
		DIVERSIFIED METAL FABRICATORS,INC. (404)875-1512																																															
DRAWN BY:		APPD BY:												DATE:				DRAWING NUMBER:		REV:																													
TAM		-												04/27/14				302013		A																													
(UNLESS SPECIFIED)																																																	
FRACTIONAL		MACH.												1/32"																																			
X		CUT. OTHER:												+ 1/16"																																			
														- .063																																			
XX														-.030																																			
XXX				-.005																																													
DIML SIZES:				+.015																																													
ANGULAR:				+ 1°																																													
SURF FINISH:				125 MICRO																																													
THREADS:				N.A. AND JIS 2B																																													
DRAWING NUMBER: 1000191 OF 1000191																																																	

BEARING RACE: P/N 10590 (TIMKEN HM-903210)




ITEM NO.	PART NUMBER	QTY.	DESCRIPTION
1	10570	1	RW-1019-HD WHEEL, NON-INS., W/RACES
2	10658	1	RW-1019-HD AXLE TUBE ASSY., FRONT RH
3	10660	1	RW-1019-HD AXLE TUBE ASSY., FRONT LH
4	306067	1	PIVOT ARM WELDMENT, DS, '08 RAM 45/5500, RW-1019B
5	306068	1	PIVOT ARM WELDMENT, PS, '08 RAM 45/5500, RW-1019B
6	10603	1	RW-1019-HD AXLE
7	10592	2	RW-1019-HD SEAL, STANDARD
8	10591	4	RW-1019-HD BEARING CONE
9	10580	1	RW-1019-HD WHEEL, INSULATED, w/RACES
10	10596	2	WASHER, TONGUE (TIMKEN K-91508)
11	10598	2	WASHER, AXLE TAB (TIMKEN WH-08)
12	10595	2	NUT, AXLE (TIMKEN TN-08)
13	10586	1	RW-1019-HD INSULATOR RING
14	10516	2	RW-1019 HUBCAP, H.D. STYLE
15	108220	8	LOCK WASHER, 5/16", GR8
16	800108	8	HHCS 5/16-18" x 3/4"
17	12564	1	PIN, AXLE, ANTI-ROTATION
18	12566	1	LOCK WASHER, 3/8", GR8

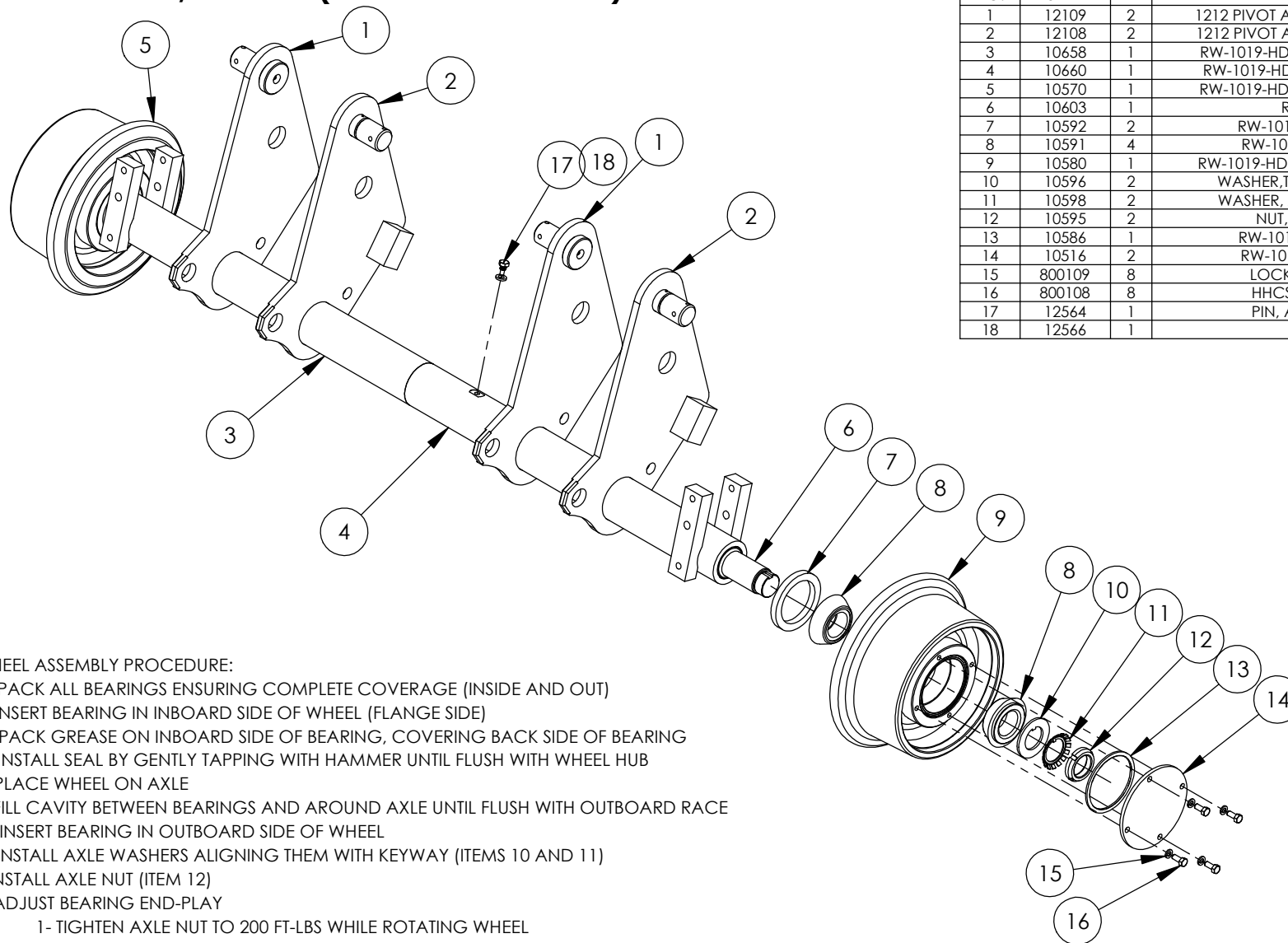
WHEEL ASSEMBLY PROCEDURE

- A- PACK ALL BEARINGS ENSURING COMPLETE COVERAGE (INSIDE AND OUT)
B- INSERT BEARING IN INBOARD SIDE OF WHEEL (FLANGE SIDE)
C- PACK GREASE ON INBOARD SIDE OF BEARING, COVERING BACK SIDE OF BEARING
D- INSTALL SEAL BY GENTLY TAPPING WITH HAMMER UNTIL FLUSH WITH WHEEL HUB
E- PLACE WHEEL ON AXLE
F- FILL CAVITY BETWEEN BEARINGS AND AROUND AXLE UNTIL FLUSH WITH OUTBOARD RACE
G- INSERT BEARING IN OUTBOARD SIDE OF WHEEL
H- INSTALL AXLE WASHERS ALIGNING THEM WITH KEYWAY (ITEMS 10 AND 11)
I- INSTALL AXLE NUT (ITEM 12)
J- ADJUST BEARING END-PLAY
1- TIGHTEN AXLE NUT TO 200 FT-LBS WHILE ROTATING WHEEL
2- BACK OFF AXLE NUT ONE FULL TURN
3- TIGHTEN AXLE NUT TO 50 FT-LBS WHILE ROTATING WHEEL
4- BACK OFF AXLE NUT (ITEM 12) BY ONE NOTCH OF THE TAB WASHER (ITEM 11)
K- SELECT TABS ON TAB WASHER THAT MOST NEARLY LINE UP WITH THE SLOTS IN THE AXLE NUT AND BEND THEM UP TO SECURE THE NUT
L- VERIFY BEARING END-PLAY IS 0.001"-0.005" WITH A DIAL INDICATOR
M- FILL OUTBOARD CAVITY WITH GREASE
N- RUN A BEAD OF SILICONE ON HUBCAP MOUNTING SURFACE (OUTBOARD FACE OF HUB)
O- INSTALL HUBCAP WITH PROVIDED HEX SCREWS AND LOCK WASHERS



A		1/20/2017		REVISED BEARING SETTING PROCEDURE				BJF			
REV		DATE		DESCRIPTION				BY		APP	
TOLERANCES: (UNLESS SPECIFIED)				RW-1019B				TITLE: RW-1019B, RAM INSULATED FRONT WHEEL & AXLE ASSY; STD GAGE, 08+ RAM			
								DIVERSIFIED METAL FABRICATORS, INC. (404) 875-1512			
DRAWN BY:		APPD BY:		DATE:				DRAWING NUMBER:		REV:	
TAM		-		09/28/14				302014		A	

BEARING RACE: P/N 10590 (TIMKEN HM-903210)

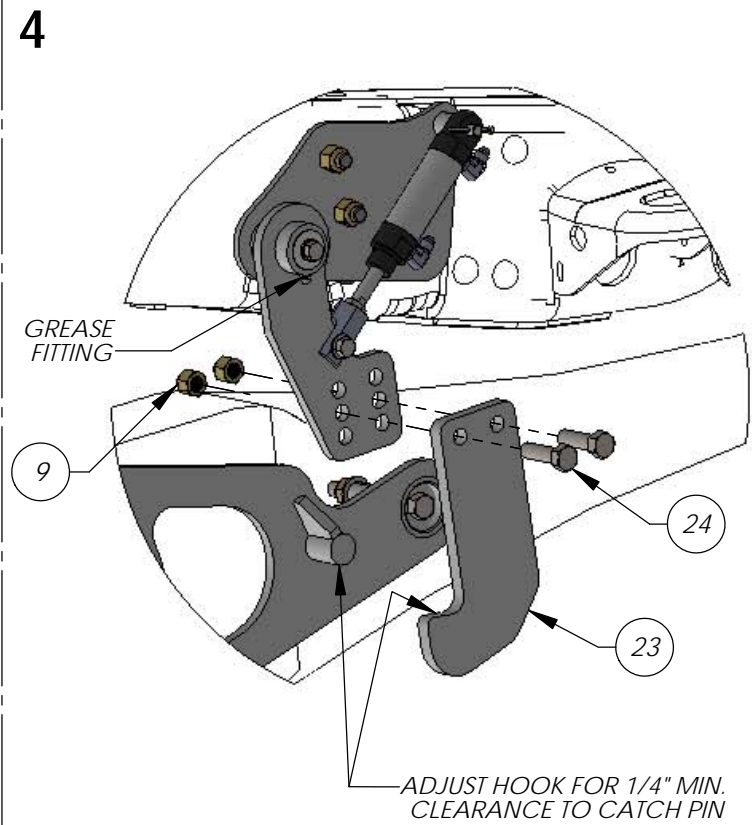
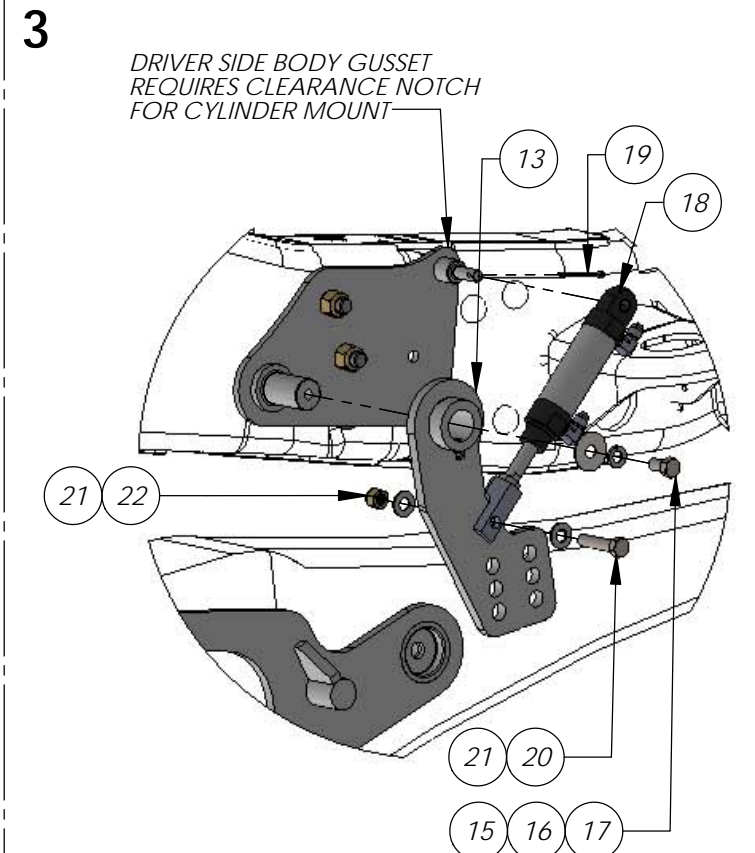
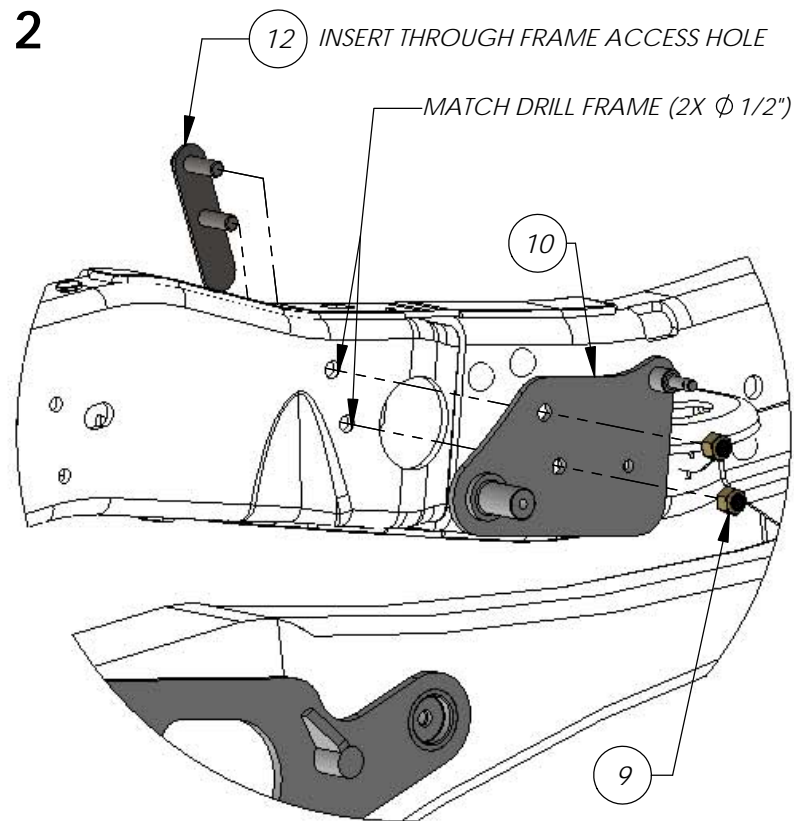
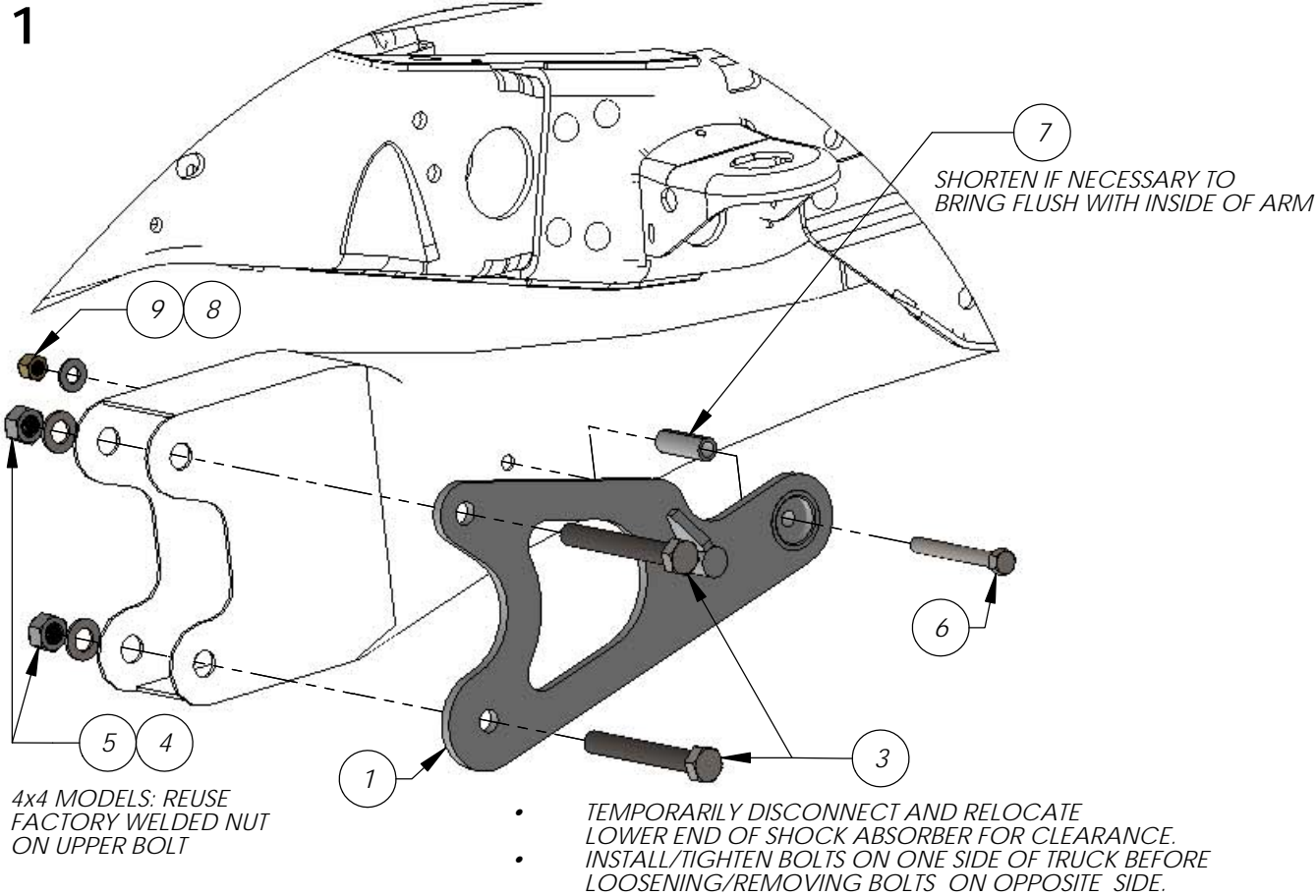


ITEM NO.	PART NUMBER	QTY.	DESCRIPTION
1	12109	2	1212 PIVOT ARM ASSY. FOR 1019 TUBE, RH
2	12108	2	1212 PIVOT ARM ASSY. FOR 1019 TUBE, LH
3	10658	1	RW-1019-HD AXLE TUBE ASSY., FRONT RH
4	10660	1	RW-1019-HD AXLE TUBE ASSY., FRONT LH
5	10570	1	RW-1019-HD WHEEL, NON-INS., W/RACES
6	10603	1	RW-1019-HD AXLE
7	10592	2	RW-1019-HD SEAL, STANDARD
8	10591	4	RW-1019-HD BEARING CONE
9	10580	1	RW-1019-HD WHEEL, INSULATED, w/RACES
10	10596	2	WASHER, TONGUE (TIMKEN K-91508)
11	10598	2	WASHER, AXLE TAB (TIMKEN WH-08)
12	10595	2	NUT, AXLE (TIMKEN TN-08)
13	10586	1	RW-1019-HD INSULATOR RING
14	10516	2	RW-1019 HUBCAP, H.D. STYLE
15	800109	8	LOCK WASHER, 5/16", GR8
16	800108	8	HHCS, 5/16-18 X 3/4", GR5
17	12564	1	PIN, AXLE, ANTI-ROTATION
18	12566	1	LW 3/8" GR 8

WHEEL ASSEMBLY PROCEDURE:

- A- PACK ALL BEARINGS ENSURING COMPLETE COVERAGE (INSIDE AND OUT)
- B- INSERT BEARING IN INBOARD SIDE OF WHEEL (FLANGE SIDE)
- C- PACK GREASE ON INBOARD SIDE OF BEARING, COVERING BACK SIDE OF BEARING
- D- INSTALL SEAL BY GENTLY TAPPING WITH HAMMER UNTIL FLUSH WITH WHEEL HUB
- E- PLACE WHEEL ON AXLE
- F- FILL CAVITY BETWEEN BEARINGS AND AROUND AXLE UNTIL FLUSH WITH OUTBOARD RACE
- G- INSERT BEARING IN OUTBOARD SIDE OF WHEEL
- H- INSTALL AXLE WASHERS ALIGNING THEM WITH KEYWAY (ITEMS 10 AND 11)
- I- INSTALL AXLE NUT (ITEM 12)
- J- ADJUST BEARING END-PLAY
 - 1- TIGHTEN AXLE NUT TO 200 FT-LBS WHILE ROTATING WHEEL
 - 2- BACK OFF AXLE NUT ONE FULL TURN
 - 3- TIGHTEN AXLE NUT TO 50 FT-LBS WHILE ROTATING WHEEL
 - 4- BACK OFF AXLE NUT BY ONE BY ONE NOTCH OF THE TAB WASHER (ITEM 11)
- K- SELECT TABS ON TAB WASHER THAT MOST NEARLY LINE UP WITH THE SLOTS IN THE AXLE NUT AND BEND THEM UP TO SECURE THE NUT
- L- VERIFY BEARING END-PLAY IS 0.001" - 0.005" WITH A DIAL INDICATOR
- M- FILL OUTBOARD CAVITY WITH GREASE
- N- RUN A BEAD OF SILICONE ON HUBCAP MOUNTING SURFACE (OUTBOARD FACE OF HUB)
- O- INSTALL HUBCAP WITH PROVIDED HEX SCREWS AND LOCK WASHERS

REV	DATE	DESCRIPTION	BY	APP
TOLERANCES (UNLESS SPECIFIED): FRAC. MACH: ± 1/32" FRAC. OTHER: ± 1/16" .X ± .063 .XX ± .030 .XXX ± .005 DRILL SIZES: ± .015 ANGULAR: ± 1° SURF FINISH: 125 MICRO THREADS: 2A AND 2B BREAK SHARP EDGES .03 X .45" MAX DMF (404)875-1512				
RW-1019B		TITLE: RW1019B '19 GM 4X4 INSULATED FRONT WHEEL AND AXLE ASSY; STD GAGE THIS DRAWING CONTAINS CONFIDENTIAL PROPRIETARY INFORMATION OF DIVERSIFIED METAL FABRICATORS, INC. (DMF). COPYRIGHT DMF. ALL RIGHTS RESERVED.		
DRAWN BY: ARB	APPD BY: -	DATE: 9/10/19	DRAWING NUMBER: 302047	REV: #




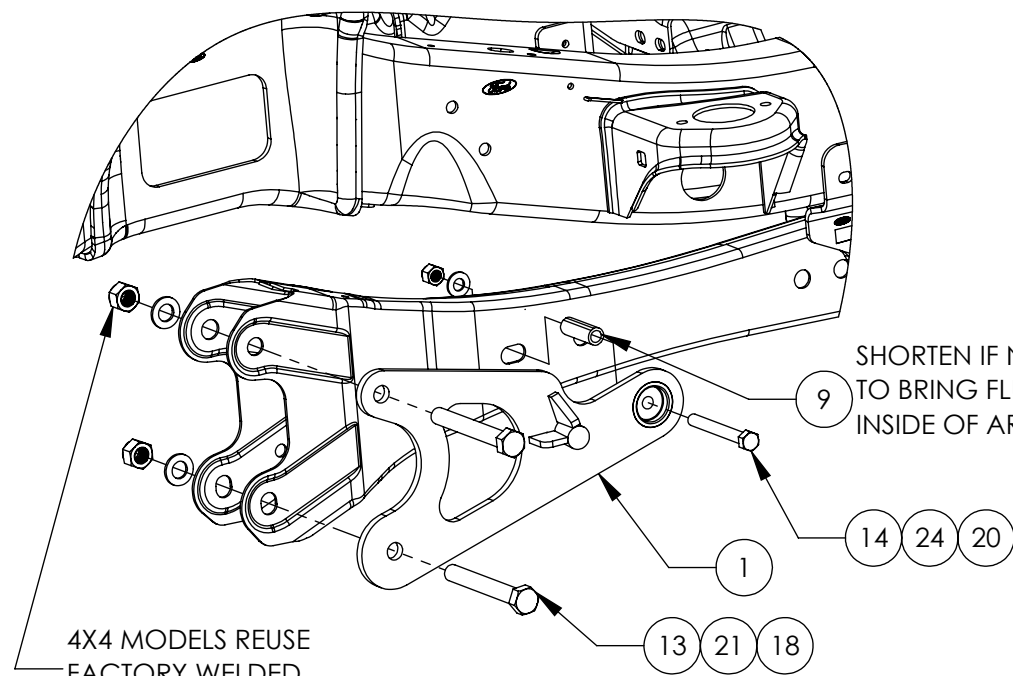
ITEM NO.	PART NUMBER	QTY.	DESCRIPTION
1	307019	1	WELDMENT, RADIUS ARM BRACKET, DS, RW-1019B, '08 FORD F4/550
2	307020	1	WELDMENT, RADIUS ARM BRACKET, PS, RW-1019B, '08 FORD F4/550
3	605268	4	HHCS, M18-2.5 X 140MM, CLASS 10.9
4	605269	4	FLAT WASHER, M18
5	605270	4	LOCK NUT, M18-2.5, CLASS 10
6	605010	2	HEX HEAD CAP SCREW, 1/2-12 X 4-1/4", GR8
7	307030	2	RADIUS ARM CRUSH TUBE, RW-1019B, '08 FORD F4/550
8	500691	2	1/2" FLAT WASHER; GR8
9	113014	10	1/2"-13 NYLOCK NUT; GR8
10	307025	1	WELDMENT, AXLE HOOK LOCK FRAME BRACKET, DS, RW-1019B, '08 FORD F4/550
11	307026	1	WELDMENT, AXLE HOOK LOCK FRAME BRACKET, PS, RW-1019B, '08 FORD F4/550
12	307035	2	WELDMENT: AXLE HOOK LOCK BOLT PLATE ; RW-1019B; '08 FORD F4/550
13	307031	1	DS UPPER HOOK WELDMENT; RW-1019B, '08 FORD F4/550
14	307032	1	PS UPPER HOOK WELDMENT; RW-1019B, '08 FORD F4/550
15	605022	2	FENDER WASHER; 3/8"
16	12566	2	LOCK WASHER, 3/8", GR8
17	605356	2	HHCS 3/8-16 X 3/4" GRADE 8
18	301054	2	AXLE HOOK LOCK CYLINDER; W/ CLEVIS; RW-1019B
19	818456	2	COTTER PIN, 1/8" X 1-1/2"
20	605082	2	HHCS, 3/8-16 X 1-3/4", GR8
21	818508	4	FLAT WASHER, 3/8", GR8
22	605077	2	3/8"-16 NYLOCK NUT; GR8
23	307029	2	LOWER HOOK LOCK, AXLE HOOK LOCK, RW-1019B, '08 FORD F4/550
24	605259	4	HEX HEAD CAP SCREW, 1/2-13 X 1-3/4", GRADE 8

INSTALLATION NOTES:

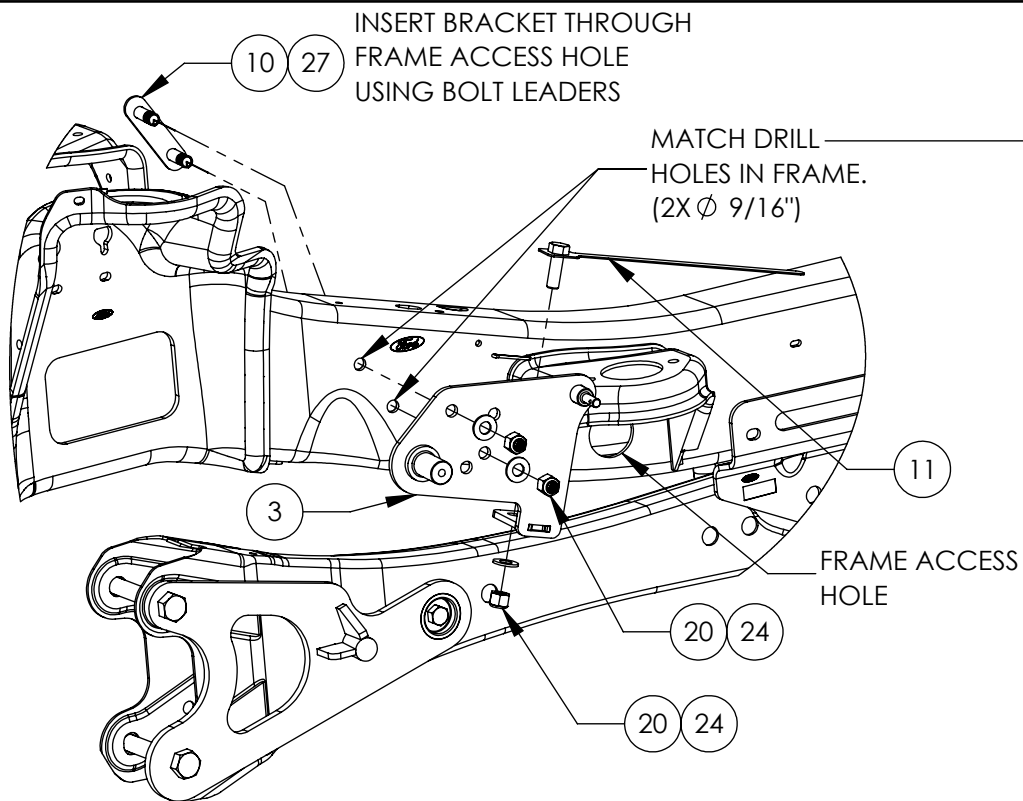
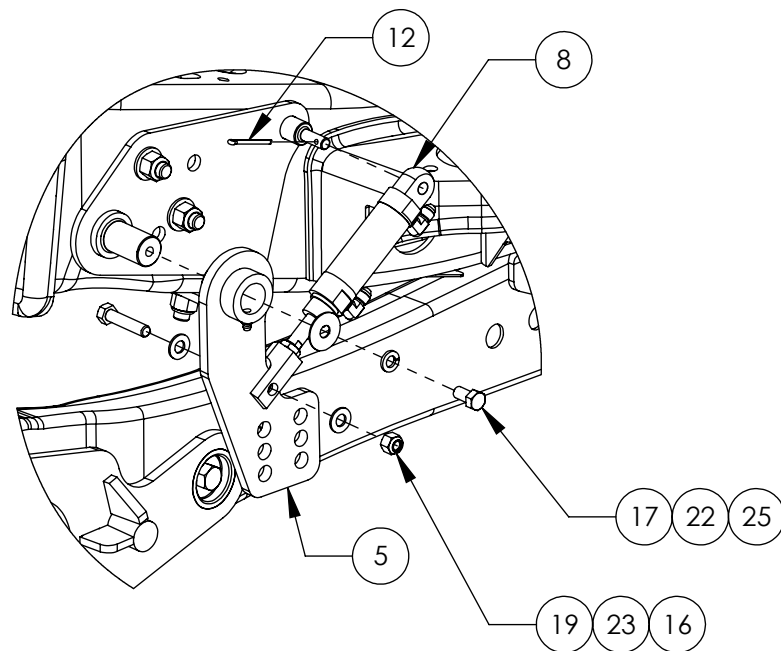
- DRIVERS SIDE SHOWN. REPEAT FOR PASSENGER SIDE.
- CLEARANCE NOTCH FOR CYLINDER REQUIRED IN DRIVERS SIDE BODY GUSSET.
- LOWER HOOKS SHOULD CLEAR CATCH PINS BY 1/4" MINIMUM WHEN ENGAGED ON LEVEL GROUND WITH TRUCK NEAR SERVICE WEIGHT.
- GREASE UPPER HOOK PIVOT POINTS AFTER INSTALLATION.
- SEE DRAWING #301057/301058 FOR HYDRAULIC SCHEMATICS.
- SEE DRAWING # 309003/309004 FOR ELECTRICAL SCHEMATICS.
- CYLINDER PORTS ARE 1/8-BSPF FEMALE. MATCHING FITTINGS PROVIDED. APPLY THREAD SEALANT DURING INSTALLATION. DO NOT SUBSTITUTE NPT FITTINGS.
- ROUTE HYDRAULIC LINES CLEAR OF EXHAUST AND PINCH/WEAR HAZARDS.
- WITH AXLE LOCK ENGAGED AND RAILGEAR DEPLOYED, MINIMUM ACCEPTABLE TIRE LIFT ABOVE RAIL IS 2"



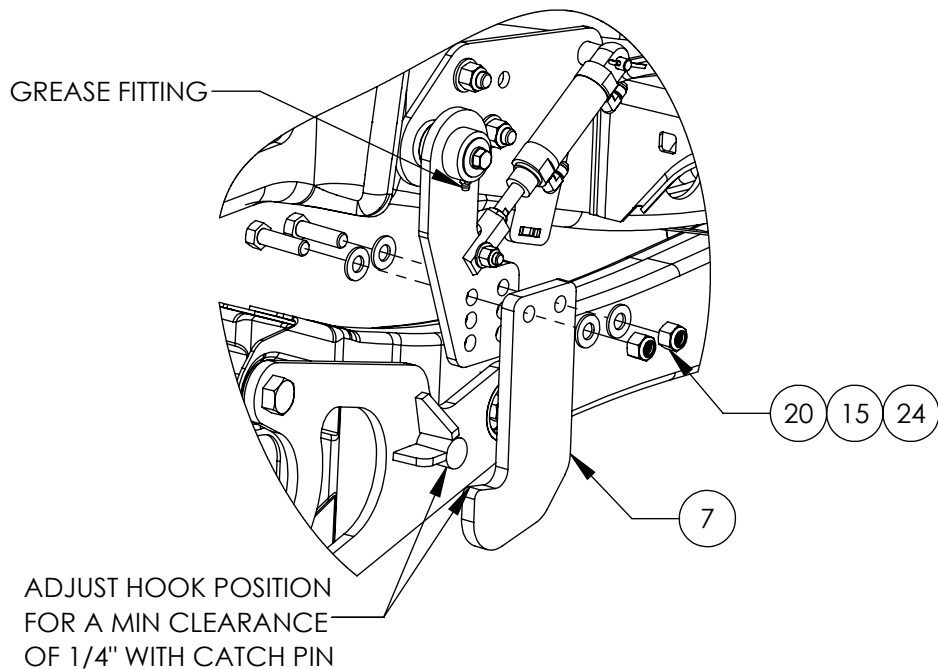
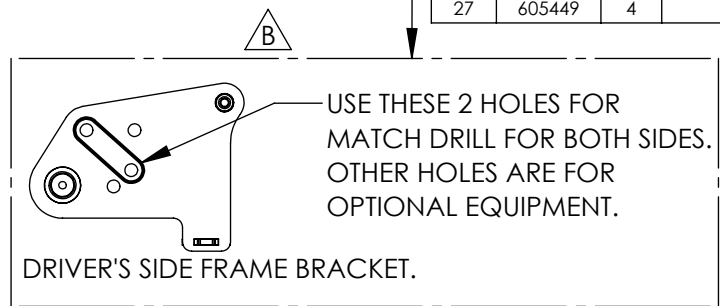
A		10/28/2016		ADDED TIRE LIFT NOTE		B/JF			
REV		DATE		DESCRIPTION		BY		APP	
TOLERANCES (UNLESS SPECIFIED)				<div>TITLE: AXLE HOOK LOCK KIT; RW-1019B; '08-'16 FORD F4/550</div> <div>DIVERSIFIED METAL FABRICATORS, INC. (404)875-1512</div> <div>DRAWN BY: TAM</div> <div>APPD BY: -</div> <div>DATE: 8/11/14</div> <div></div> <div>DRAWING NUMBER: 307036</div> <div>REV: A</div>					
FRACTIONAL: MACH: ± 1/32"									
DECIMAL: OTHER: ± 1/16"									
X ± .063									
XX ± .030									
XXX ± .015									
DRILL SIZES: ANGULAR: ± .015									
SURF FINISH: 125 MICRO									
THREADS: 2A AND 2B									
SEE DRAWING(S) FOR DIMS									



- TEMPORARILY DISCONNECT & RELOCATE LOWER END OF SHOCK ABSORBER FOR CLEARANCE
- INSTALL/TIGHTEN BOLTS ON ONE SIDE OF TRUCK BEFORE LOOSENING/REMOVING BOLTS ON OPPOSITE SIDE



- INSERT HANDLE BOLT THROUGH ACCESS HOLE & OUT THROUGH SLOT IN BOTTOM OF FRAME
- POSITION FRAME BRACKET AGAINST SIDE OF FRAME & INSERT HANDLE BOLT THROUGH HOLE IN BOTTOM OF BRACKET
- POSITION BRACKET TO BACK OF SLOT & SECURE IN POSITION
- MATCH DRILL HOLES IN FRAME AS INDICATED USING FRAME BRACKET AS A TEMPLATE. USE SET OF HOLES INDICATED.
- USING BOLT LEADERS INSERT BACKING PLATE THROUGH FRAME ACCESS HOLE & SECURE TO FRAME BRACKET



ITEM NO.	PART NUMBER	QTY.	DESCRIPTION
1	307067	1	WELDMENT, RADIUS ARM BRACKET, DS, RW-1019B, '17 FORD F4/550
2	307068	1	WELDMENT, RADIUS ARM BRACKET, PS, RW-1019B, '17 FORD F4/550
3	307063	1	WELDMENT, AXLE HOOK LOCK FRAME BRACKET, DS, RW-1019B, '17 FORD F4/550
4	307064	1	WELDMENT, AXLE HOOK LOCK FRAME BRACKET, PS, RW-1019B, '17 FORD F4/550
5	307031	1	DS UPPER HOOK WELDMENT; RW-1019B, '08 FORD F4/550
6	307032	1	PS UPPER HOOK WELDMENT; RW-1019B, '08 FORD F4/550
7	307029	2	LOWER HOOK LOCK, AXLE HOOK LOCK, RW-1019B, '08 FORD F4/550
8	301054	2	AXLE HOOK LOCK CYLINDER; DOUBLE CLEVIS; RW-1019B
9	307030	2	RADIUS ARM CRUSH TUBE, RW-1019B, '08 FORD F4/550
10	307057	2	WELDMENT; AXLE HOOK LOCK BOLT PLATE ; RW-1019B; '08 RAM 4/5500
11	304147	2	HANDLE BOLT ASSEMBLY, 11-9/16 HANDLE, 1/2-13 X 1-1/2 BOLT
12	818456	2	COTTER PIN, 1/8" X 1-1/2"
13	605268	4	HHCS, M18-2.5 X 140MM, CLASS 10.9
14	605010	2	HHCS, 1/2-13 X 4-1/4", GR8
15	605259	4	HHCS, 1/2-13 X 1-3/4", GR8
16	605082	2	HHCS, 3/8-16 X 1-3/4", GR8
17	605356	2	HHCS, 3/8-16 X 3/4", GR8
18	605270	4	LOCK NUT, M18-2.5, CLASS 10
19	605077	2	3/8"-16 NYLOCK NUT; GR8
20	113014	12	1/2"-13 NYLOCK NUT; GR8
21	605269	4	FLAT WASHER, M18
22	605022	2	FENDER WASHER; 3/8"
23	818508	4	FLAT WASHER, 3/8", GR8
24	500691	16	FLAT WASHER, 1/2", GR8
25	12566	2	LOCK WASHER, 3/8", GR8
27	605449	4	1/2" BOLT LEADER

NOTES:

- DRIVER'S SIDE SHOWN. REPEAT FOR PASSENGER'S SIDE.
- LOWER HOOKS SHOULD CLEAR CATCH PINS BY 1/4" MINIMUM WHEN ENGAGED ON LEVEL GROUND W/ TRUCK NEAR SERVICE WEIGHT.
- GREASE UPPER HOOK PIVOT POINTS AFTER INSTALLATION.
- SEE DRAWING 301057/301058 FOR HYDRAULIC SCHEMATICS.
- SEE DRAWING 309003/ 309004 FOR ELECTRICAL SCHEMATICS.
- CYLINDER PORTS ARE 1/8-BSPT FEMALE. MATCHING FITTINGS PROVIDED. APPLY THREAD SEALANT DURING INSTALLATION. DO NOT SUBSTITUTE NPT FITTINGS.
- ROUTE HYDRAULIC LINES CLEAR OF EXHAUST & PINCH/WEAR HAZARDS.
- WITH AXLE LOCK ENGAGED & RAILGEAR DEPLOYED, MINIMUM ACCEPTABLE TIRE LIFT ABOVE RAIL IS 2".

B	9/18/2019	ADDED MATCH DRILL NOTE			ARB	
A	10/27/17	ADDED 605449			DJJ	
REV	DATE	DESCRIPTION			BY	APP
TOLERANCES (UNLESS SPECIFIED):		TITLE:				
FRAC. MACH: ± 1/32"		AXLE HOOK LOCK KIT, '17 FORD F450/550				
FRAC. OTHER: ±1/16"		RW-1019B				
X ±.063						
.XX ±.030						
.XXX ±.005						
DRILL SIZES: ±.015						
ANGULAR: ±1°		THIS DRAWING CONTAINS CONFIDENTIAL PROPRIETARY INFORMATION OF DIVERSIFIED METAL FABRICATORS, INC. (DMF). COPYRIGHT DMF. ALL RIGHTS RESERVED.				
SURF FINISH: 125 MICRO		DRAWN BY:	APPD BY:	DATE:	DRAWING NUMBER:	REV:
THREADS: 2A AND 2B		DJJ	-	11/07/16	307069	B
BREAK SHARP EDGES .03 X 45° MAX						
DMF (404)875-1512						

1

INSTALL AXLE BRACKETS ON FRONT AXLE
PASSENGER SIDE SHOWN

AXLE BRACKET SHOULD CONTACT AXLE TUBE

REPLACES FACTORY LOWER SUSPENSION ARM BOLT

MATCH DRILL Ø 1/2"

• REPLACE LOWER SUSPENSION BOLT ON ONE SIDE OF TRUCK AT A TIME.

• AXLE BRACKET WELDMENT SHOULD CONTACT TRUCK AXLE TUBE.

DS 4x4
307048

DS 4x2
307049

PS (ALL)
307050

2

INSTALL FRAME BRACKETS ON OUTBOARD SIDES OF FRAME
PASSENGER SIDE SHOWN

FISH BARE ENDS OF BOLT LEADERS FROM INBOARD FRAME ACCESS HOLE TO OUTBOARD FRAME HOLE

EXISTING FRAME HOLES

MATCH DRILL Ø 9/16"

PS SHOCK TOWER

• REMOVE FACTORY PLASTIC BRAKE LINE CLIPS NEAR BOTTOM EDGE OF FRAME RAIL.

• ALIGN BRACKET WITH EXISTING HOLES SHOWN AND MATCH DRILL FORWARD HOLE.

• TEMPORARILY REMOVE TRANSMISSION COOLER LINE BRACKET BLOCKING ACCESS TO OVAL INBOARD FRAME ACCESS HOLE.

• BOLT LEADERS CAN BE USED TO HELP GUIDE BOLT PLATE INTO POSITION INSIDE FRAME. FISH BARE ENDS THROUGH LARGE INBOARD OVAL FRAME ACCESS HOLE AND THRU HOLES ON OUTBOARD SIDE OF FRAME.

• REMOVE BOLT LEADER BEFORE INSTALLING LOCKNUTS.

3

INSTALL UPPER HOOKS AND CYLINDERS TO FRAME BRACKETS
PASSENGER SIDE SHOWN

INSTALL FITTINGS AND CLEVIS BEFORE MOUNTING. MOUNT WITH FITTINGS FACING DOWN.

• TEMPORARILY LOOSENING FRAME BRACKET LOCKNUTS FOR EXTRA CLEARANCE TO INSTALL UPPER HOOK MAY BE REQUIRED ON PASSENGER SIDE.

• INSTALL FITTINGS INTO CYLINDER BEFORE MOUNTING TO TRUCK.

• CYLINDER FITTINGS SHOULD FACE DOWNWARDS AS SHOWN.

• FLAT FACE OF CYLINDER CLEVIS MOUNTS AGAINST OUTBOARD SIDE OF UPPER HOOK.

4

INSTALL LOWER HOOKS
PASSENGER SIDE SHOWN

GREASE FITTING BETWEEN HOOK AND FRAME BRACKET

ADJUST HOOK FOR 1/4" MIN. CLEARANCE TO CATCH PIN

INSTALL LOWER HOOK AGAINST OUTBOARD FACE OF UPPER HOOK

• ADD GREASE TO UPPER HOOK PIVOT.

• ADJUST LOWER HOOKS TO CLEAR CATCH PINS BY 1/4" MINIMUM WHEN ENGAGED ON LEVEL GROUND WITH TRUCK NEAR SERVICE WEIGHT.

5

INSTALL BRAKE LINE RELOCATION HARDWARE
PASSENGER SIDE SHOWN

SEE MANUAL SECTION 4.6.7 FOR BRAKE LINE RELOCATION DETAILS

ITEM NO.	PART NUMBER	QTY.	DESCRIPTION
1	307048	1	DS AXLE BRACKET, 4X4, AXLE LOCK, 4X4, '08-'18 RAM 4/5500, RW-1019B
2	307049	1	DS AXLE BRACKET, 4x2, AXLE LOCK, '08 RAM 4/5500, RW-1019B
3	307050	1	PS AXLE BRACKET, AXLE LOCK, '08-'18 4X4; '08+ 4X2 RAM 4/5500, RW-1019B
4	605268	2	HHCS, M18-2.5 X 140MM, CLASS 10.9
5	605269	4	FLAT WASHER, M18
6	605270	2	LOCK NUT, M18-2.5, CLASS 10
7	605259	6	HHCS, 1/2-13 X 1-3/4", GR8
8	500691	4	FLAT WASHER, 1/2", GR8
9	113014	6	1/2"-13 NYLOCK NUT; GR8
10	307038	1	WELDMENT, AXLE HOOK LOCK FRAME BRACKET, DS, '08-'18 4X4, '08+ 4X2 RAM 4/5500, RW-1019B
11	307039	1	WELDMENT, AXLE HOOK LOCK FRAME BRACKET, PS, '08-'18 4X4, '08+ 4X2 RAM 4/5500, RW-1019B
12	307057	2	WELDMENT; AXLE HOOK LOCK BOLT PLATE; RW-1019B; '08 RAM 4/5500
13	605449	4	1/2" BOLT LEADER
14	605448	4	FLANGE LOCKNUT; 1/2-13 GR8
15	307040	1	DS UPPER AXLE HOOK WELDMENT; '08-'18 4X4, '08+ 4X2 RAM 4/5500; RW-1019B
16	307041	1	PS UPPER AXLE HOOK WELDMENT; '08-'18 4X4, '08+ 4X2 RAM 4/5500; RW-1019B
17	605356	2	HHCS, 3/8-16 X 3/4", GR8
18	12566	2	LOCK WASHER, 3/8", GR8
19	605022	2	FENDER WASHER; 3/8"
20	301064	2	AXLE HOOK LOCK CYLINDER; SINGLE CLEVIS; RW-1019B
21	605446	2	SHOULDER BOLT; 3/8" X 2-1/4
22	605447	2	SHOULDER BOLT; 3/8" X 3/4"
23	818508	4	FLAT WASHER, 3/8", GR8
24	20342	4	5/16"-18 NYLOCK NUT; GR8
25	307043	2	LOWER HOOK LOCK, AXLE HOOK LOCK, RW-1019B, '08 RAM 4/5500
26	605445	4	CUSHION CLAMP; 1/2"
27	11257	4	1/4"-20 NYLOCK NUT; GR8
28	605177	4	HHCS, 1/4-20 X 1", GR5

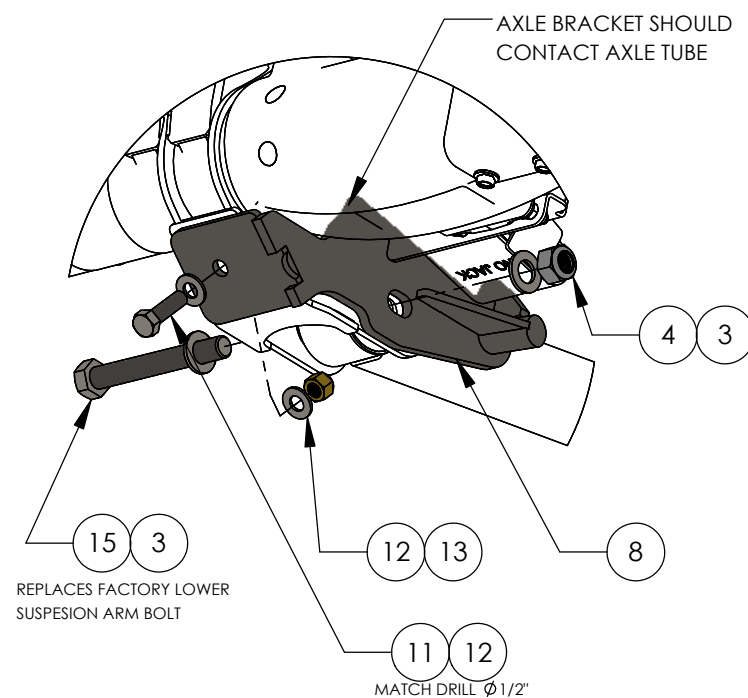
INCLUDED IN 4x4 KIT (307058) ONLY
INCLUDED IN 4x2 KIT (307059) ONLY

INSTALLATION NOTES:

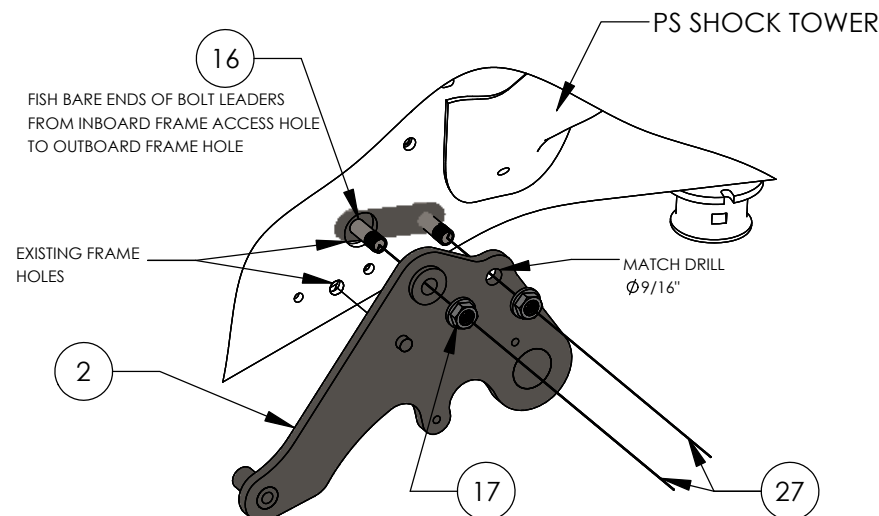
- **SEE MANUAL SECTION 4.6.7 FOR BRAKE LINE RELOCATION DETAILS**
- PASSENGER SIDE SHOWN. REPEAT ALL STEPS FOR DRIVER SIDE.
- LOWER LOOKS SHOULD CLEAR CATCH PINS BY 1/4" MINIMUM WHEN ENGAGED ON LEVEL GROUND WITH TRUCK NEAR SERVICE WEIGHT.
- GREASE UPPER HOOK PIVOT POINTS AFTER INSTALLATION.
- SEE DRAWING #301057/301058 FOR HYDRAULIC SCHEMATICS.
- SEE DRAWING # 309003/309004 FOR ELECTRICAL SCHEMATICS.
- CYLINDER PORTS ARE 1/8-BSPT FEMALE. MATCHING FITTINGS PROVIDED. APPLY THREAD SEALANT DURING INSTALLATION. **DO NOT SUBSTITUTE NPT FITTINGS.**
- ROUTE HYDRAULIC LINES CLEAR OF EXHAUST AND PINCH/WEAR HAZARDS.
- WITH AXLE LOCK ENGAGED AND RAILGEAR DEPLOYED, MINIMUM ACCEPTABLE TIRE LIFT ABOVE RAIL IS 2".

B	9/9/2019	UPDATED MODEL YEAR INFORMATION	ARB				
A	10/28/2016	ADDED TIRE LIFT NOTE	BJF				
REV	DATE	DESCRIPTION	BY	APP			
TOLERANCES: (UNLESS SPECIFIED)							
FRAC. MACH.	± 1/32"	RW-1019B					
FRAC. OTHER:	± 1/16"						
.X.	± .063						
.XX	± .030						
.XXX	± .015	DRAWN BY: TAM					
DRILL SIZES:	± .015						
ANGULAR:	± 1°						
SURF FINISH:	125 MICRO						
THREADS:	1/25 MICRO	APPD BY: -					
THREADS:	2A AND 2B						
TITLE: AXLE LOCK KIT; '08-'18 4X4, '08+ 4X2 RAM 4/5500; RW-1019B							
DIVERSIFIED METAL FABRICATORS, INC. (404) 875-1512							
DATE: 12/19/14			DRAWING NUMBER: 307058	REV: B			

1 INSTALL AXLE BRACKETS ON FRONT AXLE. PASSENGER SIDE SHOWN.

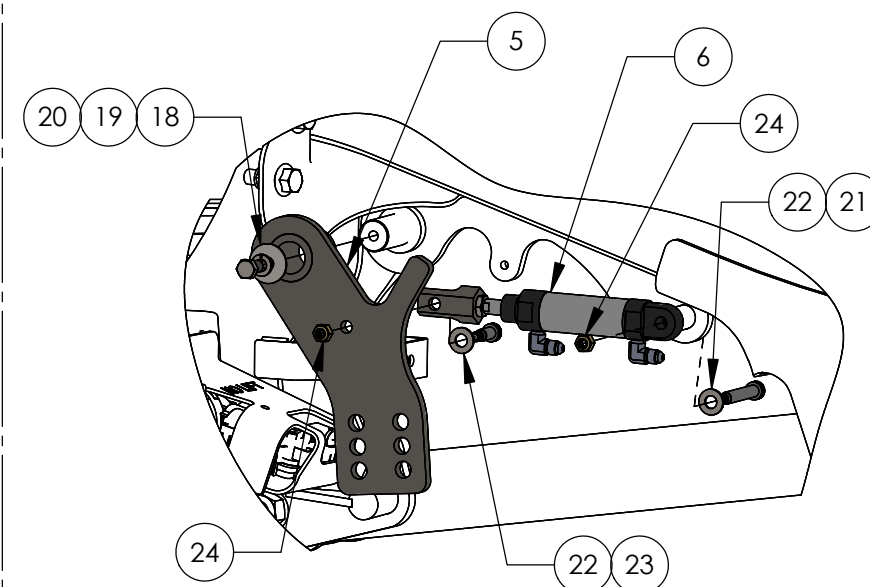


2 INSTALL FRAME BRACKETS ON OUTBOARD SIDES OF FRAME. PASSENGER SIDE SHOWN.



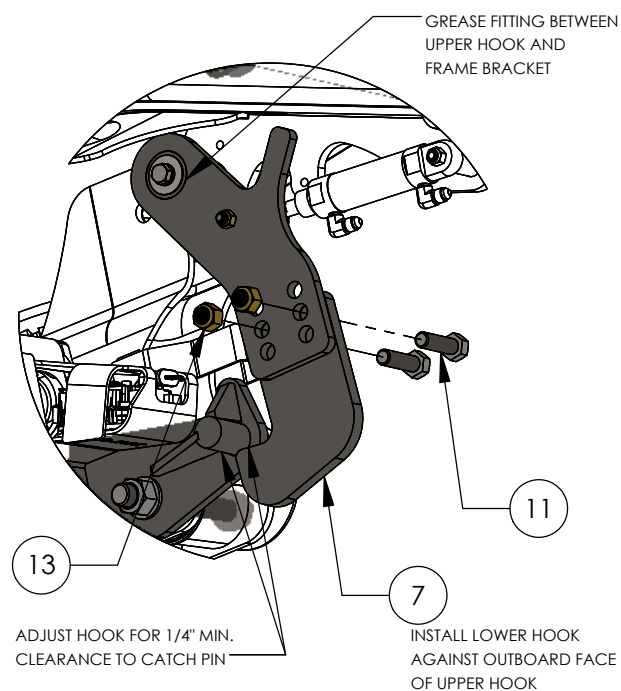
- REMOVE FACTORY PLASTIC BRAKE LINE CLIPS NEAR BOTTOM EDGE OF FRAME RAIL.
- ALIGN BRACKET WITH EXISTING HOLES SHOWN AND MATCH DRILL FORWRD HOLE.
- TEMPORARILY REMOVE TRANSMISSION COOLER LINE BRACKET BLOCKING ACCESS TO OVAL INBOARD FRAME ACCESS HOLE
- BOLT LEADER CAN BE USED TO HELP GUIDE BOLT PLATE INTO POSITION INSIDE FRAME. FISH BARE ENDS THRU LARGE INBOARD OVAL ACCESS HOLE AND THRU HOLES ON OUTBOARD SIDE OF FRAME
- REMOVE BOLT LEADERS BEFORE INSTALLING LOCKNUTS

3 INSTALL UPPER HOOKS AND CYLINDERS TO FRAME BRACKETS. PASSENGER SIDE SHOWN.



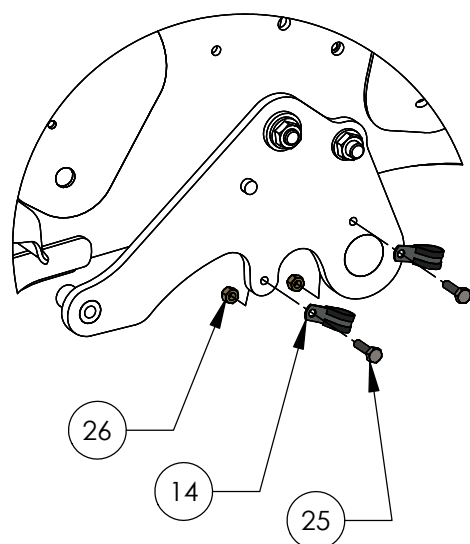
- TEMPORARILY LOOSENING FRAME BRACKET LOCKNUTS FOR EXTRA CLEARANCE TO INSTALL UPPER HOOK MAY BE REQUIRED ON PASSENGER SIDE
- INSTALL FITTINGS INTO CYLINDER BEFORE MOUNTING TO TRUCK
- CYLINDER FITTINGS SHOULD FACE DOWNWARDS AS SHOWN
- FLAT FACE OF CYLINDER CLEVIS MOUNTS AGAINST OUTBOARD SIDE OF UPPER HOOK

4 INSTALL LOWER HOOKS.
PASSENGER SIDE SHOWN.




- ADD GREASE TO UPPER HOOK PIVOT.
- ADJUST LOWER HOOKS TO CLEAR CATCH PINS BY 1/4" MINIMUM WHEN ENGAGED ON LEVEL GROUND WITH TRUCK NEAR SERVICE WEIGHT.

5 INSTALL BRAKE LINE RELOCATION HARDWARE. PASSENGER SIDE SHOWN.



***SEE MANUAL SECTION 4.6.7 FOR
BRAKE LINE RELOCATION DETAILS**

ITEM NO.	PART NUMBER	QTY.	DESCRIPTION
1	307089	1	WELDMENT, AXLE HOOK LOCK FRAME BRACKET, DS, '19 RAM 4/5500, RW-1019B
2	307090	1	WELDMENT, AXLE HOOK LOCK FRAME BRACKET, PS, '19 RAM 4/5500, RW-1019B
3	605269	4	FLAT WASHER, M18
4	605270	2	LOCK NUT, M18-2.5, CLASS 10
5	307093	1	PS UPPER AXLE HOOK WELDMENT; '19 RAM 4/5500; RW-1019B
6	301064	2	AXLE HOOK LOCK CYLINDER; SINGLE CLEVIS; RW-1019B
7	307043	2	LOWER HOOK LOCK, AXLE HOOK LOCK, RW-1019B, '08 RAM 4/5500
8	307085	1	PS AXLE BRACKET, AXLE LOCK, '19 RAM 4/5500 4X4
9	307084	1	DS AXLE BRACKET, AXLE LOCK, '19 RAM 4/5500 4X4
10	307092	1	DS UPPER AXLE HOOK WELDMENT; '19 RAM 4/5500; RW-1019B
11	605259	6	HHCS, 1/2-13 X 1-3/4", GR8
12	500691	4	FLAT WASHER, 1/2", GR8
13	113014	6	1/2"-13 NYLOCK NUT; GR8
14	605445	4	CUSHION CLAMP; 1/2"
15	605268	2	HHCS, M18-2.5 X 140MM, CLASS 10.9
16	307057	2	WELDMENT; AXLE HOOK LOCK BOLT PLATE ; RW-1019B; '08 RAM 4/5500
17	605448	4	FLANGE LOCKNUT; 1/2-13 GR8
18	605022	2	FENDER WASHER; 3/8"
19	12566	2	LOCK WASHER, 3/8", GR8
20	605356	2	HHCS, 3/8-16 X 3/4", GR8
21	605446	2	SHOULDER BOLT; 3/8" X 2-1/4
22	818508	4	FLAT WASHER, 3/8", GR8
23	605447	2	SHOULDER BOLT; 3/8" X 3/4"
24	20342	4	5/16"-18 NYLOCK NUT; GR8
25	605177	4	HHCS, 1/4-20 X 1", GR5
26	11257	4	1/4"-20 NYLOCK NUT; GR8
27	605449	4	1/2" BOLT LEADER

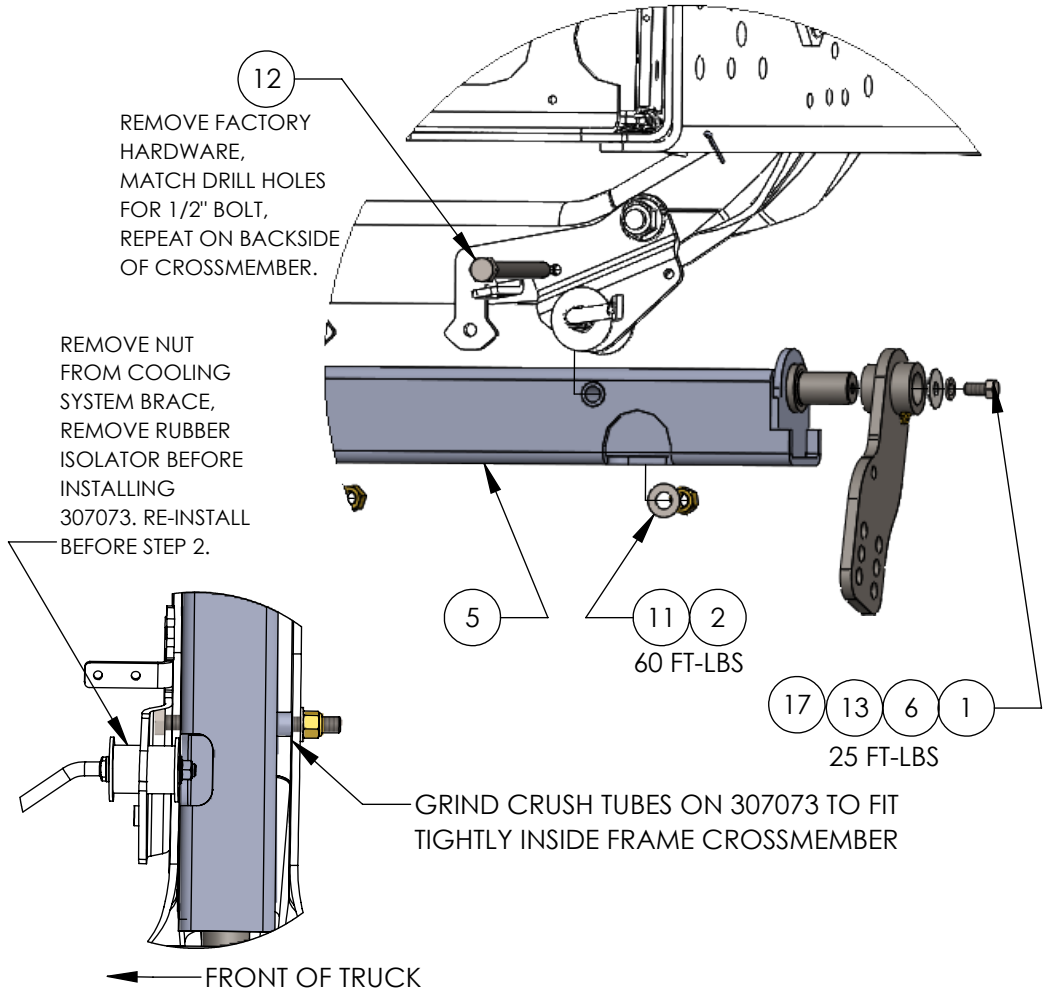
REV	DATE	DESCRIPTION			BY	APP
TOLERANCES (UNLESS SPECIFIED):		TITLE:				
FAC. MACH:	± 1/32"	AXLE LOCK KIT; '19+ RAM 4/5500 4X4				
FAC. OTHER:	± 1/16"					
.XX	± .063					
.XX	± .030					
.XX	± .005					
DRAWL SIZES:	± .015	THIS DRAWING CONTAINS CONFIDENTIAL PROPRIETARY INFORMATION OF DIVERSIFIED METAL FABRICATORS, INC. (DMF). COPYRIGHT © DMF. ALL RIGHTS RESERVED.				
ANGULAR:	± 1°	DRAWN BY:	APPD BY:	DATE:	DRAWING NUMBER:	REV:
SURF FINISH:	125 MICRO	ARB	-	8/27/19		307083
THREADS:	± 1"					
BREAK SHARP EDGES:	.03" X .45" MAX					
DMF (404)875-152		#				

INSTALLATION NOTES:

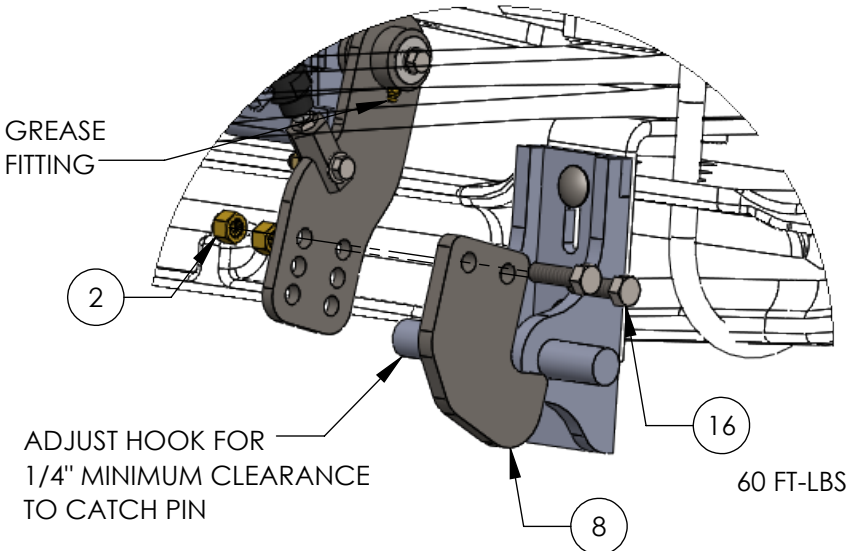
- **SEE MANUAL SECTION 4.6.7 FOR BRAKE LINE RELOCATION DETAILS**
- PASSENGER SIDE SHOWN. REPEAT ALL STEPS FOR DRIVER SIDE
- LOWER HOOKS SHOULD CLEAR CATCH PINS BY 1/4" MINIMUM WHEN ENGAGED ON LEVEL GROUND WITH TRUCK NEAR SERVICE WEIGHT
- GREASE UPPER HOOK PIVOT POINTS AFTER INSTALLATION
- SEE DRAWING #301057/301058 FOR HYDRAULIC SCHEMATICS
- SEE DRAWING #309003/309004 FOR ELECTRICAL SCHEMATICS
- CYLINDER PORTS ARE 1/8-BSPT. FEMALE MATCHING FITTINGS PROVIDED. APPLY THREAD SEALANT DURING INSTALLATION. **DO NOT SUBSTITUTE NPT FITTINGS.**
- ROUTE HYDRAULIC LINES CLEAR OF EXHAUST AND PINCH/WEAR HAZARDS.
- WITH AXLE LOCK ENGAGED AND RAILGEAR DEPLOYED, MINIMUM ACCEPTABLE TIRE LIFT ABOVE RAIL IS 2"

FOR 4X2 MODELS, USE KIT 307059

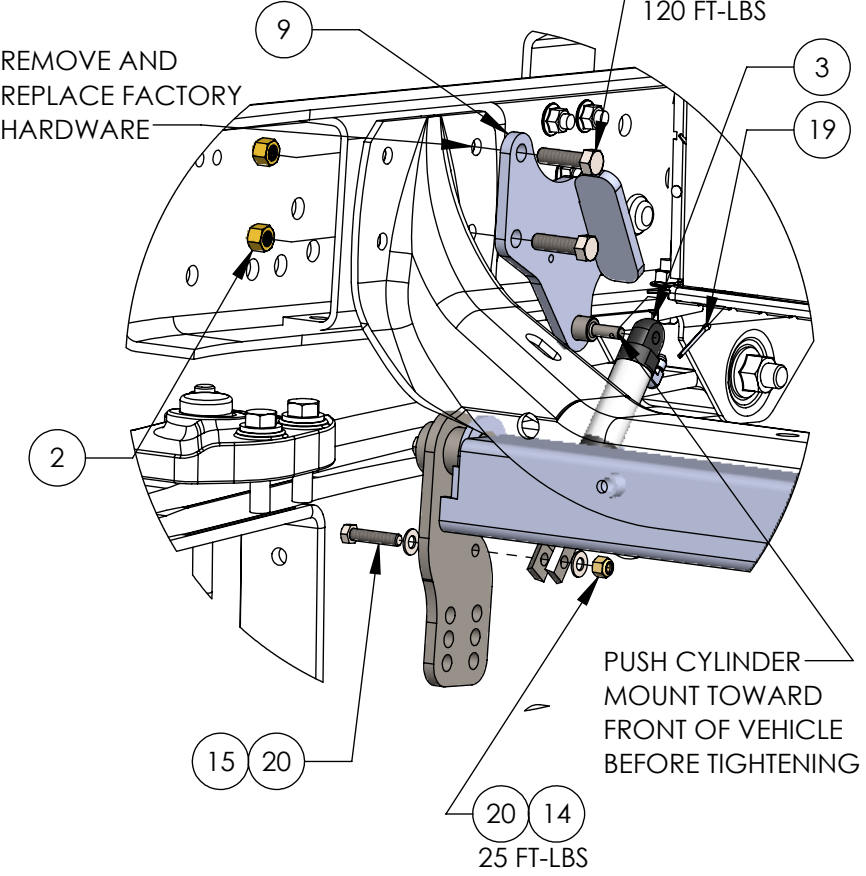
1 307073 MOUNTS INSIDE FRAME CROSSMEMBER UNDER ENGINE



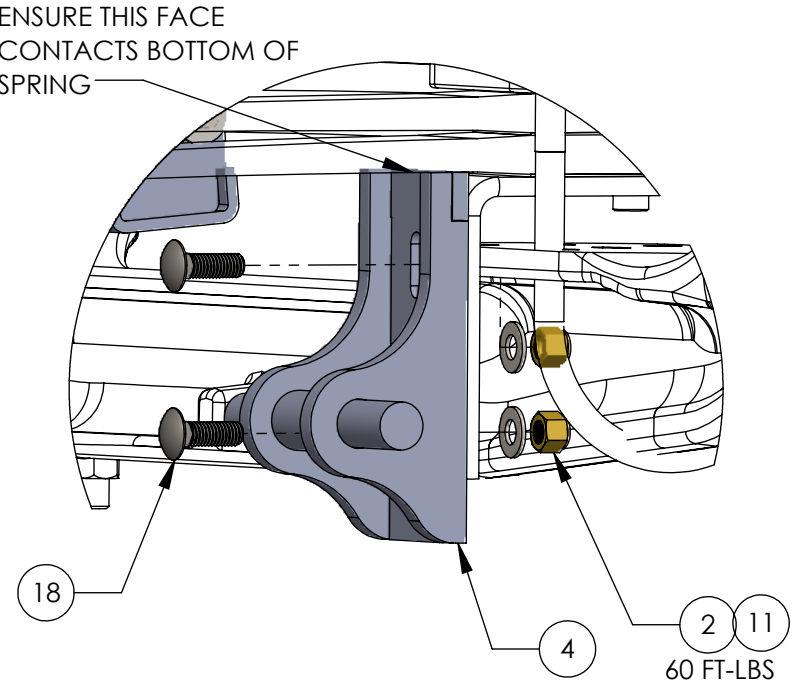
4



2



3 304165 ATTACHES TO STABILIZER BAR MOUNTS



ITEM NO.	PART NUMBER		DESCRIPTION
1	12566	2	LOCK WASHER, 3/8", GR8
2	113014	14	1/2"-13 NYLOCK NUT; GR8
3	301054	2	AXLE HOOK LOCK CYLINDER; DOUBLE CLEVIS; RW-1019B
4	304165	2	WELDMENT, SPRING MOUNT, 2WD, '19 GM 4/5/6500
5	307073	1	WELDMENT, AXLE LOCK HOOK PIVOT MOUNT, '19 GM 4/5/6500
6	307075	1	DS HOOK PIVOT WELDMENT, 2WD '19 GM 4/5/6500
7	307076	1	PS HOOK PIVOT WELDMENT, 2WD '19 GM 4/5/6500
8	307077	2	BURNOUT, AXLE LOCK HOOK, 2WD '19 GM 4/5/6500
9	307080	1	WELDMENT, AXLE LOCK CYLINDER MOUNT, DS, '19 GM 4/5/6500
10	307081	1	WELDMENT, AXLE LOCK CYLINDER MOUNT, PS, '19 GM 4/5/6500
11	500691	6	FLAT WASHER, 1/2", GR8
12	605020	2	HHCS, 1/2-13 X 5", GR8
13	605022	2	FENDER WASHER; 3/8"
14	605077	2	3/8"-16 NYLOCK NUT; GR8
15	605082	2	HHCS, 3/8-16 X 1-3/4", GR8
16	605259	8	HHCS, 1/2-13 X 1-3/4", GR8
17	605356	2	HHCS, 3/8-16 X 3/4", GR8
18	605577	4	CARRIAGE BOLT; 1/2"-13 X 1.5L, GR8
19	818456	2	COTTER PIN, 1/8" X 1-1/2"
20	818508	4	FLAT WASHER, 3/8", GR8

- NOTES:
1. DRIVER'S SIDE SHOWN. REPEAT FOR PASSENGER'S SIDE.
 2. LOWER HOOKS SHOULD CLEAR CATCH PINS BY 1/4" MINIMUM WHEN ENGAGED ON LEVEL GROUND WITH TRUCK NEAR SERVICE WEIGHT.
 3. GREASE UPPER HOOK PIVOT POINTS AFTER INSTALLATION.
 4. SEE DRAWING 301057/301058 FOR HYDRAULIC SCHEMATICS.
 5. SEE DRAWING 309003/309004 FOR ELECTRICAL SCHEMATICS.
 6. CYLINDER PORTS ARE 1/8-BSPT FEMALE. MATCHING FITTINGS PROVIDED. APPLY THREAD SEALANT DURING INSTALLATION. DO NOT SUBSTITUTE NPT FITTINGS.
 7. ROUTE HYDRAULIC LINES CLEAR OF EXHAUST AND PINCH/WEAR HAZARDS.
 8. WITH AXLE LOCK ENGAGED AND RAIL GEAR DEPLOYED, MINIMUM ACCEPTABLE TIRE LIFT ABOVE RAILS IS 2"

REV	DATE	DESCRIPTION	BY	APP
1	9/9/19	AXLE HOOK LOCK KIT, 2019+ 2WD GM 4/5/6500	ARB	
2				
3				
4				
5				
6				
7				
8				
9				
10				
11				
12				
13				
14				
15				
16				
17				
18				
19				
20				

DMF LIMITED WARRANTY POLICY

Diversified Metal Fabricators (DMF) products are designed to provide the utmost service and reliability. Competent workmen, guided by stringent quality standards, manufacture the products from high-grade material. **DMF** warrants products of its manufacture to be free of defects in material and workmanship, under normal use and service, for a period of **ONE CALENDAR YEAR**. **DMF's** obligation under this warranty is limited to repairing or replacing at its factory, or other location designated by us, any part or parts there-of which shall, within 30 DAYS of the date of failure or notice of defect, be returned, and which upon examination shall appear to **DMF's** satisfaction to have been defective. Such repair or replacement does not include the cost of installing the new part or any other expenses incident thereto; however, the outbound direct ground freight on the part will be prepaid to locations within the continental United States and Canada. **DMF** shall not be liable for other loss, damage, or expense directly or indirectly arising from the use of its products.

Ordinary wear and tear, abuse, misuse, neglect, or alteration is not covered by this warranty. **DMF** assumes no liability for expenses or repairs made outside its factory except by written consent. Warranty is null and void if instructions and operating procedures specifically referring to warranty coverage are not followed.

Equipment or parts not manufactured by this company, but which are furnished in connection with **DMF** products are covered directly and solely by the warranty of the manufacturer supplying them.

This warranty is in lieu of other warranties, expressed or implied, including any implied warranties of merchantability or fitness for a particular purpose and any liability for special or consequential damages.

All warranty claims must reference a serial number. Returns must reference a RA number.

